ROTO MAGAZINE COLOR 10¢

WEEKEND EDITION

16 PAGES COMICS 10¢

Victoria Daily Times

Weather Unsettled; Details on Page 5

THE HOME PAPER

VOL. 120, No. 273 ** VICTORIA, B.C., SATURDAY, NOVEMBER 21, 1953—84 PAGES PRICE: 5 CENTS SATURDAY, 10 CENTS

Prominent North Pole Citizen Arrives

With a "Ho, Ho, Ho!" and a "Ha, Ha, Ha!" The Old Gentleman himself arrived in Victoria today, his cheerful grin and beaming face shiny through the drizzling rain which failed to dampen the excitement of hundreds of youngsters who mobbed him on city streets. Santa Claus will be in residence here until the Big Day comes, checking on the records of good little boys and girls, and listening to their requests for Christmas. He turned up first at 8.45 a.m., and at 11 a.m. visited City Hall, where he was introduced to Mayor Claude Harrison by Uncle Ed Farey. (The Mayor said Santa needed no introduction). Later, in his sleigh pulled by six reindeer, the jovial saint toured the city, with two small guests from Protestant Orphanage, nine-year-olds Skipper and Barbara. Good-behavior graph of boys and girls is rising rapidly. (Times Photo.)

Socred Sues Gregory Over Pemberton House

Langley Demands Inquiry; Marshal Denies Arson

Harry Langley, 1010 Foul Bay Road, prominent district Social Crediter, has filed a writ in B.C. Supreme Court here charging "negligence" of the law firm of Clearihue and Gregory in the matter of disposal of property in which he had an interest.

The writ was delivered to Liberal by-election candidate George Gregory personally by Mr. Langley, 15 minutes after the court registry office closed Friday.

Joseph B. Clearihue, QC, former senior partner in the firm, is now a County Court judge.

The action is brought in connection with the sale of the Pemberton Estate, located at 617 Foul Bay Road, destroyed by fire March 25 this year.

In a statement delivered personally to the Times today, Mr. Langley also demanded an investigation into destruction of the Pemberton residence by the blaze.

MARSHAL QUERIED

Fire Marshal W. A. Walker of Vancouver today told the Times that the situation "does not warrant further inquiries."

In his statement, the Socred party member said he was not so much interested in "who actually set the fire, but who employed and instructed this man to do the job."

Loss of the house was unofficially estimated at $50,000.

"The police are informed who set this fire, which was described by the fire chief and fire marshal as deliberate arson," Mr. Langley charged.

NO EVIDENCE

However, today the marshal said "there is nothing to indicate arson occurred there, but he (Harry Langley) keeps on pestering me."

He said an investigator from his department had come to Victoria and had "got all the facts." Mr. Walker said he could not go into details because his records were in his office and the affair happened so many months ago.

The marshal did say, however, that if Mr. Langley had any information about who started the blaze, he should "take it to the police."

Police Chief Blackstock, when told of the Langley statement, said "of course we don't know who set the blaze. If we did he'd be locked up."

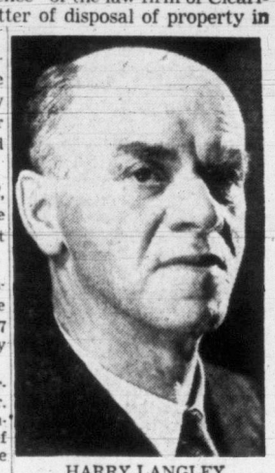

HARRY LANGLEY
. . . sues Gregory

Gregory Replies

Mr. Gregory said when asked about the writ served him by Harry Langley:

1. Mr. Langley had a letter in the paper only yesterday supporting the Social Credit party.
2. I am the Liberal candidate in Tuesday's election.
3. Mr. Langley's claim relates to something that is supposed to have occurred in July, 1949.
4. Mr. Langley apparently could not find even a Social Credit lawyer who saw any merit in his case, for he issued the writ in person.
5. The writ was served on me by Mr. Langley personally yesterday 15 minutes after Court Registry closed for the week-end.
6. The public can decide whether Mr. Langley issued the writ to obtain justice or political advantage.

TRANSIT STRIKE TIES UP MONTREAL

Workers Hold 'Continuous Meeting'

MONTREAL (BUP) — Some 3,000 streetcar and bus drivers quit work today for a "continuous meeting" that tied up public transport for more than 1,000,000 persons on the busiest day of the year.

An official of the city-operated Montreal transportation commission said "there isn't a thing moving, and we don't know when we'll resume operations."

Meanwhile organizers of Montreal's annual Santa Claus parade decided today "the show must go on" regardless of a streetcar strike.

A spokesman for the T. Eaton Company department store announced that the parade, planned almost since the one last year ended, would be held regardless of a strike of streetcar and bus drivers that crippled public transportation in the city.

"WILDCAT"

The MTC called the tieup a wildcat walkout. However, members of the AFL Canadian Brotherhood of Railway Employees who have been negotiating for several months for a 10-cent hourly pay boost, said it was "simply a continuous meeting." They are forbidden to strike under Quebec law.

Montrealers who usually travel by streetcar or bus got to work by assorted methods. Most took taxis. Many teamed in car pools. Some firms announced over radio stations they had arranged for their trucks to pick up employees at designated places. Motorists turned good Samaritans for the day and picked up people hitching rides.

The strike was sparked by a dragged-out dispute over the union's demand for a 10 per cent general pay increase and shorter hours. The commission said that would cost $6,000,000 and it could not provide it without raising fares for the third time since the war. Tickets now are three for 30 cents, or 12 cents cash per ride.

Motormen and conductors now get basic pay of $1.41 an hour.

IN WEEKEND SECTION

O'Brien Tells How Toronto Goes Crazy Over Grey Cup

Canadian football is taking the nation by storm and the goal of it all is the Grey Cup game, which takes place next Saturday in Toronto.

In Weekend Picture Magazine today, Andy O'Brien describes the fun and games behind this "pigskin Mardi Gras," as he calls it.

In today's installment of Winston Churchill's "Triumph and Tragedy," contained in Weekend, some of the human touches apart from the great strategy of the war years are described.

TWICE AS FAST AS SOUND

1,327 MPH Hit By U.S. Pilot

LOS ANGELES (AP)—Research pilot Scott Crossfield power-dived the Douglas Skyrocket twice the speed of sound Friday, it was announced today. Crossfield attained a speed of 1,327 miles an hour which the national advisory committee for aeronautics said was actually 2.01 times the speed of sound. This is the fastest man has ever flown.

Only last week it was disclosed that Crossfield flew the Skyrocket 1,272 miles an hour Oct. 14 for a world speed record.

The previous mark was set by the same Skyrocket airplane, with Douglas test pilot William Bridgeman at the controls in Aug., 1951, with a speed of 1,238 miles an hour.

The record set Friday beats the previous mark by more than 50 miles an hour and is almost 100 miles an hour better than Bridgeman's mark.

The needle-nosed Skyrocket, now nine years old, also holds the world's altitude record of 83,235 feet, set by Marine Lt. Col. Marion Carl last Aug. 21.

$150 CROSSWORD PAGE 27

Five Inches Of Late Snow Hits Prairies

WINNIPEG (BUP) — Prairie dwellers donned fur coats and snuggled under heavy quilts today as pelting snow took a stranglehold on Manitoba, while lashing blizzards boomed down from the Rockies.

Heavy snowflakes floated down from leaden skies to smother Manitoba and northwestern Ontario under more than five inches of snow early today. It was the first big snowfall listed west of the Lakehead this fall.

The weather office here said an intense cold air mass nudged along by swirling blizzards was moving up from the northwestern United States and would pounce on Saskatchewan, Manitoba and Ontario tonight.

Colorado, Montana and southern Alberta shivered under 10 degree temperatures and were punished by whipping blizzards from the Rocky Mountains.

"The snow's coming down . . . at last," a local weatherman said." Its almost a month behind schedule, and indicates a very late spring."

U.S. HAS ALL AVAILABLE INFORMATION

Pearson Says Cabinet to Make Decision on Gouzenko Request

OTTAWA (BUP)—The second request of United States Senate investigators for permission to question Igor Gouzenko in connection with the Harry Dexter White case, was tossed today into the lap of the Canadian Cabinet for a decision.

External Affairs Minister Lester B. Pearson said "everything" the former Russian cipher clerk had told of Soviet spying since he fled from the Russian Embassy here eight years ago "has been made available to United States authorities."

But he said the second request from the Jenner sub-committee on internal security for permission to interview Gouzenko would be "considered by me and my colleagues." He told a hastily called press conference that a reply would be sent to Washington "probably sometime next week."

Pearson's announcement was taken to mean that the case had been lifted out of the hands of the external affairs department for a review by the full cabinet. Pearson and Justice Minister Stuart Garson conferred on the matter this afternoon.

One such request has been rejected by Canada. Pearson warned reporters today against "speculating" on what the decision on the second request might be.

(A news story in the Chicago Tribune today quoted the former Soviet clerk as saying he could not understand "why United States officials could not come here to interview me. I believe I can give advice which, if properly put into effect, would have good chances of bringing the exposure of present Soviet spy rings in the United States in a comparatively short time.")

Pearson pointed out that Gouzenko is a Canadian citizen "with all the rights and privileges of a citizen." He can go where he wishes and talk to whomever he pleases, the minister said.

(Continued on Page 3)

MONKEYS OUT OF SCIENTISTS

Prehistoric Piltdown Man Revealed as 40-Year Hoax

LONDON (UP)—The British Museum said today someone used the jawbone of an ape to make monkeys out of scientists.

Museum researchers said most of the skull of the Piltdown Man, long studied in world textbooks as a prehistoric specimen, is the "deliberately faked" jawbone of a chimpanzee or orangoutan.

"The hoax appears to have been so entirely unscrupulous and inexplicable as to find no parallel in the history of paleontological research," the researchers said.

The museum's spokesmen said the unknown pranksters planted the lower jawbone and canine tooth of a modern ape in the gravel pit at Piltdown, England, where parts of a thick, apparently human skull were found in 1912.

"I expect some changes will have to be made in the textbooks now," a museum spokesman said. "It is a major discovery."

Queen, Duke Dance On Eve of World Tour

LONDON (AP)—The Queen and the Duke of Edinburgh danced until 3 a.m. today in a final fling before their departure Monday night for a trip around the world.

With some 40 close friends, they celebrated their sixth wedding anniversary at a secretly-planned dance in the ballroom of Clarence House, their former home, now the residence of Queen Mother Elizabeth and Princess Margaret. Between dances, the party laughed at cabaret acts by stage stars Noel Coward and Peter Ustinov.

Then the royal couple went off to Windsor for a last visit with their children.

The Queen will leave the fogs of Britain Monday night for sunny southern islands and a trip around the world.

The Queen and the Duke of Edinburgh will be away six months on a trip designed to give thousands of her subjects a glimpse of their 27-year-old monarch. It will be the first time a British sovereign has made an around-the-world tour.

They leave London Monday night in the stratocruiser Canopus, piloted by Capt. Anthony Loraine. They will fly through the night via Gander, Nfld., to Bermuda, where they are due at 10 a.m. Tuesday. The next day they fly to Jamaica.

The Queen and the duke arrive in Australia Feb. 3 to spend two months.

Homebound, the sovereign will include in her tour war-famed Tobruk in Africa, Malta, Gibraltar and such tiny outposts as Aden.

WIRE BRIEFS

Margaret's Maid Weds

LONDON (AP) — Princess Margaret's personal maid, Robina MacDonald, 37, and Norman Gordon, 32, a former footman to Queen Elizabeth, were married today.

113 Tickets

VANCOUVER (CP)—Police continued their "all out" drive against traffic violators last night by handing out 113 tickets—34 to speeders.

Teachers Suspended

PHILADELPHIA (AP) — The board of education has suspended 27 teachers because they refused to answer questions about alleged Communist connections.

Second Stroke?

NICE (AP)—Unconfirmed rumors circulated on the Riviera today that Maurice Thorez, head of the French Communist party, had suffered a second paralytic stroke. Thorez has been vacationing in a closely-guarded villa near Cannes.

B.C. Airman Killed

RED DEER, Alta. (CP) — William Harris Edwards, 29, of Milner, B.C., was instantly killed early today when his car overturned in a ditch 1½ miles south of here. He was believed returning to the air base at nearby Penhold.

Race Driver Killed

SILAO, Mexico (UP) — Italian race driver Felice Bonetto, leader of the Pan-American road race, was killed today when his Lancia roadster struck a lamppost in this central Mexican city.

HANDS POISONED

30-Mile Trek Faces Man and Wife

Stricken with blood poisoning in her hands, Mrs. Gerry Wellard, wife of the West Coast Carmanagh lighthouse keeper, began a 30-mile trek on foot Friday over a rugged trail to Port Renfrew in order to receive medical assistance.

The woman is accompanied by her husband and is expected to reach Port Renfrew this evening.

Tom Morrison, department of transport agent, said the couple will have to cross canyons and ford swift moving rivers to get to their destination. "They will no doubt be exhausted by the time they get to Port Renfrew," he said.

Mrs. Wellard could not be taken out by boat because there are no harbors on that part of the coast.

Positive Attitude

ROME (AP)—Italy advised the Big Three Western powers today that she takes a "positive and constructive attitude" toward a five-power conference almed at settling the Trieste question.

Index to Inside Pages

	Page
Socred Ministers Meet "All-Comers" in Monday Debate	3
16 Per Cent of Nation Can Live More Than Year Without Job	27
Coldwell Advocates $10,000 House on $33.20 Monthly Plan	2
Farmer's Parliament Convenes on Monday	3
Allies Accuse Reds of Holding Back Prisoners	2
"Smaze" Fazes Dismayed New York Millions	3
Gale-Driven Vessel Afire Off Cordova Bay	15
Reeve Casey's Rival Refuses Apology	15
Fred Ramsdale to Run for City Council Seat	15
Arabs Want More "Teeth" in Allied Censure of Israel	3
Japan Asked Not to Flood Canada With Inferior Goods	3
Voters' List Combed for Culls by Court of Revision	12
George Gregory, Still Fighting, Admits Doubt of Outcome	14
Tory Challenges Gunderson for Truth About Taxation	12

As We Live	18	Financial	11	Sports	8 and 9
Ask the Times	15	Hutchison	4	Walker	8
Bridge	22	Island Digest	5	Why Grow Old?	18
Churches	11	Penny Saver	18	Women	16, 17, 18
Classified	22	Prairie Roundup	5	Your Horoscope	24
Comics	20	Radio and TV	23		
Entertainment	21	Roberts	17		

Gundy is sure doin' a job o' shrinkin' them new taxes. First thing you know, the Gov'mint will be payin' us to take a drink.

★ ★ ★

Feller who knows liturgical literature sez thet George's attempts to smoke out thet former Alberta cabinet minister assumes the status of a Gregorian Chant.

★ ★ ★

A neutral Vancouver referee has proved that Boss reduced the debt. There is no truth to the rumor that he is a Socred.

WHAT'S YOUR OPINION?

Ed Green — Cliff Briggs — Glen Sheane — Mrs. D. Jones — Roy Cameron — Mrs. J. Rowlands — John Palmer — Mrs. J. Ford

With campaigning in the provincial by-election here nearly over, the Times' weekly feature "What's Your Opinion?" today deals with views on the electioneering from the man and woman on the street. What is your opinion of the conduct of the campaign?

★ ★ ★

Ed Green, Del Monte Road, Hudson's Bay Company employee:

"It would have been a better campaign if there had been less mud slinging. We have an intelligent and informed public. They'd understand the issues if they were put to them properly. Resorting to mud slinging loses votes for candidates."

Cliff Briggs, 2705 Cook Street, Mc and Mc salesman:

"It's been a pretty smeary campaign and I'd just as soon not say who is responsible. I think the other parties should have been sportsmanlike and allowed Mr. Gunderson the seat by acclamation. The by-election has put the people to a lot of unnecessary expense."

Glen Sheane, 135 Bushby Street, engraver, Flynn's Engraving:

"I think the campaign has been about normal. They all get a little hot. The Socreds and the Liberals are making a good fight out of it. They seem to be the only ones really in it. I'm not concerned about the campaign's conduct."

Mrs. Doris Jones, 855 Phoenix Avenue:

"The campaign has been dirtier than usual with altogether too much mud-slinging. They're just pulling each other apart. The people don't want this sort of campaign. The candidates should stick to the issues so the people can vote intelligently next Tuesday."

Roy Cameron, 508 Cecelia Street, retired:

"My ears and head are aching from listening to all that election talk on the radio. There's been a lot of hot air. I wouldn't say the campaign has been so dirty, but it's been more intense than usual. I'm glad I'm not a candidate taking all that abuse."

Mrs. James Rowlands, 2981 Qu'Appelle Street:

"I think it's been a fair campaign. They always get a little heated as election days get close. I think that's to be expected. I'm not alarmed about the conduct of the campaign. It seems fair."

John Palmer, 1221 Lyall Street:

"No, this isn't a dirty campaign. It's a good lively one. It's good to see. We should feel fortunate we live in a country where campaigns like this are held. It's a political game and it's fought right to the end. What's wrong with that?

Mrs. Jan Ford, housewife, 128 Hampshire Road:

"I wish it was all over. There's been too much mud-slinging for my liking. Why don't they stick to the issues? That's what people want to hear about. They should realize that's what the voters want to know about."

Farmer's Parliament Convenes on Monday

Alex M. Shaw Will Preside for 15th Time At Federal-Provincial Agriculture Meeting

OTTAWA (CP)—Silver-haired Alex M. Shaw, one of Canada's greatest agricultural authorities, has been selected for his 15th term as speaker of the farmer's "parliament."

The 68-year-old soft-spoken farm expert Monday will preside at the annual federal-provincial agricultural conference.

Mr. Shaw rose from a Woodburn, Ont., farm boy to dean of the faculty of agriculture in the University of Saskatchewan and chairman of the federal agricultural prices-support board.

He will direct debate as provincial agriculture ministers examine policies affecting the lives and production of Canada's rural folk. At his side will be Agriculture Minister Gardiner and an army of economists and statisticians.

There have been suggestions that a storm may brew at the three-day session, but Mr. Shaw doesn't agree.

"The year has been pretty good for Canadian agriculture. I believe 1954 will also be good. There have been problems, to be sure, but they are mostly external problems — something over which we have litle control. It will take time, but we will gradually work them out."

AGRICULTURAL CAREER

Along with his support board duties, Mr. Shaw is also chairman of the royal commission investigating agricultural possibilities in Newfoundland.

Starting his agricultural career as an agent for the Great Northern Railway, he later turned to the University of Saskatchewan, where he became professor of animal husbandry, superintendent of the university farm and, a quarter-century later, dean of the agriculture faculty.

In 1935, after four years as dean, he became commissioner of the newly-created Canadian wheat board. In that year the Canadian Society of Technical Agriculturalists, now the Agricultural Institute of Canada, made him its president.

Two years later he took over the development of a national marketing program for the federal agriculture department, becoming director of marketing at Ottawa. He became chairman of the prices-support board three years ago.

NIGHT-DRIVING GLOVES USED IN VANCOUVER

VANCOUVER (CP)—A new gadget for motorists—reflector-type gloves — has been given the blessing of Vancouver traffic superintendent Gordon Ambrose.

Motorist Bill Rose suggested use of the gloves, made by putting strips of reflector tape on the back of ordinary gloves, to make hand signals clear at night. PS—It works.

B.C. Indian Gets 12-Year Sentence For Manslaughter

KAMLOOPS, B.C. (CP) — Francis Joe Basil, 21-year-old Indian of the Douglas Lake tribe, was sentenced Friday to 12 years in penitentiary by Mr. Justice H. S. Wood, following conviction of manslaughter in the killing of Chung Fook Sing at Nicola last July 5.

Defense counsel T. G. Bowen-Colthurst said he would appeal the sentence.

Basil was charged with the murder of the aged Chinese along with Johnny Sampson, 45-year-old Indian of the Coldwater tribe. Sampson was acquitted.

Evidence at the trial showed that the Chinese was murdered with an axe.

BAN KINSEY REPORT

DUBLIN (Reuters) — The Irish Republic Friday banned the sale of Dr. Alfred Kinsey's report on sexual behavior of the human female. It appears in a list of 87 books and five periodicals banned by the Censorship of Publications Board.

O.C. SOCCER

LONDON (Reuters)—Results of soccer games today in the United Kingdom:

ENGLISH LEAGUE
Division I

Bolton W 2, Chelsea 2.
Burnley 3, Aston Villa 2.
Charlton A 0, Wolverhampton 2.
Liverpool 1, Arsenal 2.
Manchester U 4, Blackpool 1.
Middlesbrough 0, Manchester C 1.
Newcastle U 1, Portsmouth 1.
Preston NE 2, Sheffield U 1.
Sheffield W 2, Sunderland 2.
Tottenham 1, Huddersfield T 0.
W Bromwich 6, Cardiff C 1.

Division II

Birmingham 0, Bury 0.
Fulham 5, Hull C 1.
Leeds U 2, Oldham A 1.
Leicester C 9, Lincoln 2.
Luton T 2, Blackburn R 1.
Plymouth A 3, Derby C 2.
Rotherham U 1, Bristol R 1.
Stoke C 0, Notts C 1.
Swansea T 1, Brentford 0.
West Ham U 1, Everton 1.
Nottingham F 2, Doncaster R 2.

FOOTBALL ASSOCIATION CUP
First Round

Aldershot 5, Wellington 3.
Barnsley 5, York C 2.
Bath 0, Walsall 3.
Blyth S 0, Accrington 1.
Brighton 3, Coventry C 1.
Cambridge U 2, Newport C 2.
Colchester U 1, Millwall 1.
Crewe Alex 0, Bradford C 0.
Darlington 1, Port Vale 3.
Exeter C 1, Hereford U 1.
Finchley 1, Southend U 3.
Gainsborough T 1, Chesterfield 4.
Gateshead 1, Tranmere R 2.
Great Yarmouth 1, Crystal P 0.
Grimsby T 2, Rochdale 0.
Halifax T 0, Rhyl 0.
Hartlepools U 1, Mansfield T 1.
Harwich and P 2, Headlington U 3.
Hastings 1, Guildford C 1.
Hitchin T 1, Peterborough U 3.
Horden Colliery 0, Wrexham 1.
Ipswich T 4, Reading 1.
Leyton O 3, Kettering 0.
Northampton T 3, Llanelly 0.
Nuneaton B 3, Watford 0.
Queens P R 2, Shrewsbury T 0.
Scunthorpe U 9, Boston 0.
Selby T 0, Bradford 2.
Southampton 1, Bournemouth 1.
Southport 1, Carlisle U 0.
Spennymoor U 0, Barrow 3.
Stockport C 4, Chester 2.
Swindon T 2, Newport 1.
Torquay U 1, Bristol C 3.
Walthamstow 1, Gillingham 0.
Weymouth 2, Bedford 0.
Wigan A 4, Scarborough 0.
Witton A 4, Nelson 1.
Workington 3, Ferryhill 0.
Yeovil 0, Norwich C 2.

SCOTTISH LEAGUE
Division A

Celtic 4, Airdrieonians 1.
Dundee 2, Stirling A 1.
Falkirk 2, Aberdeen 2.
Hamilton A 1, Hearts 5.
Hibernians 2, East Fife 1.
Partick T 2, St. Mirren 0.
Queen of S 1, Clyde 2.
Raith R 1, Rangers 2.

Division B

Albion R 4, Ayr U 2.
Alloa A 1, Dundee U 3.
Arbroath 2, Dumbarton 3.
Dunfermline A 3, Queens P 1.
Kilmarnock 1, Cowdenbeath 0.
Morton 4, Forfar A 0.
St. Johnstone 5, Stenhousemuir 1.
Third Lanark 1, Motherwell 2.

Sad Mother Leaves Court

Court bailiff Lee Hayes tries to wave off photographers as Mrs. Robert C. Greenlease, centre, leaves federal building in Kansas City, Mo. The mother of slain Bobby Greenlease had completed her testimony in the trial of kidnap-slayers Carl Hall and Mrs. Bonnie Heady. At right is Mrs. Fred B. Kyger, friend of the Greenlease family. After Hall and Mrs. Heady had been sentenced to die in the gas chamber on Dec. 18, Mrs. Greenlease declared: "There isn't any form of death that can begin to compare with the suffering my husband and I have endured since Bobby was taken, much less what Bobby endured." Her husband said: "Death is too good for them, but that's all that the law provides." (NEA Photo.)

PROBE BY ACCOUNTANTS

Socred Debt Claims False, Sun Declares

(Special)

VANCOUVER—The Vancouver Sun devoted its leading editorial today to the dispute which has been raging over the claims about reductions in British Columbia's debt.

The editorial reads as follows:

Here are the real facts about B.C.'s debt.

Premier Bennett's administration is falsely claiming credit for reducing British Columbia's debt by $34,000,000.

Ex-Premier Johnson is vindicated in his protest against his successor's misrepresentation.

Because the public was bewildered by partisan name-calling over this issue, the Vancouver Sun submitted all available data to a prominent local financial institution of unimpeachable impartiality.

To this firm the Sun was just another client with a financial problem.

The Sun asked for an analysis of B.C.'s debt position. Our only stipulation was that the final report should be in a condensed form that anyone without a chartered accountant's training could understand. The figures must speak for themselves. They do and here they are:

Socreds came into power Aug. 1, 1952.

Reduction in net debt:
Net debt, Feb. 15, 1952—$191,100,000
Net debt, June 30, 1953—$157,000,000.
Reduction—$34,100,000.
Where it came from:

(A) Payments made December 15, 1952, allocated by statute and provided for in previous government's budget. Therefore this money could not have been used for any other purpose—$5,000,000.

(B) Payments made from April 1, 1952 to October 15, 1952, and provided for in Liberal budget (all but $200,000 of this amount was actually paid while Liberals still in office)—$2,900,000

(C) Payments made on July 1, 1952, while Liberals still in office—$700,000.

(D) Payments made from February 21, 1952, to November 25, 1952, out of funds allocated by previous government out of amusement tax. Over half of this amount was actually paid while Liberals still in office—$2,100,000.

(E) Payments made up to August 1, 1952, out of surplus and while Liberals still in office—$10,900,000.

(F) Payments made up from August 1, 1952, to December 31, 1952, out of surplus arising from Liberal budget of 1952-53—$7,900,000.

(G) Apparent net payments made by Socreds since January, 1953, some at least of which would have been paid out of funds provided by Liberal budget for 1952-53—$4,600,000.

Total—$34,100,000.

(Note: All of above figures to nearest $100,000.)

The Sun believes that this analysis disposes of the mystery. Any reader using simple arithmetic can reduce the exaggerated Social Credit boasts to proper proportions.

And readers may judge the deceitfulness of implying that Socred economy or efficiency caused the debt decline.

Premier Bennett's charge that Premier Johnson would have borrowed another $28 million—and Mr. Johnson's denial—have no bearing on the dispute. Even if Mr. Johnson had borrowed such a sum he would presumably have the cash to show for it or assets to correspond with the amounts spent.

The conclusion from this investigation must be that there's no magic in debt reduction as such. Any government can do it by collecting more taxes than it spends. And no government with a regard for truth should pose as wonder-workers on the assumption that the public is too ignorant or too poorly served to learn the real facts.

'Englishman' Best Budgie In City Show

An imported grey-green "Englishman," owned by Vern Davidson, 777 Falkland Road, was judged today the best budgie in the show, at the annual Vancouver Island Budgerigar Society show at the Crystal Garden.

The bird competed against 200 prized budgerigars owned by bird fanciers from all parts of British Columbia. The budgie's owner will be presented with the Brock Trophy at the presentation of prizes tonight at 9.

Other prize-winners at the show are: Mrs. Margott Bowden, best opposite; W. D. Davies, best novice; Mrs. M. Bowden, best breeder, 1953; J. R. Lucey of Vancouver, best opposite; Jack Easton, best green; Vern Davidson, best blue; Mrs. M. Bowden, best violet; Mrs. L. Eastman, best opaline; George Willox, best buttercup and best red eye; Mrs. M. Bowden, best yellow face; B. Morgan, best clear wing; Vern Davidson, best any other variety, and Laura Lee Mallek, best pet.

The show is open to the public.

The offense of making false statements to receive national unemployment benefits resulted in a fine of $15 being imposed against Elsie Piper, 4059 Saanich Road, when she appeared in city police court Friday. She pleaded guilty. A. C. D. King, counsel for the Unemployment Insurance Department, told Magistrate H. C. Hall that the accused received the benefits while working as a part-time waitress.

COLDWELL WANTS

$10,000 House For $33.20 Per Month

TORONTO (BUP) — The CCF has a plan that would allow a Canadian to buy a $10,000 house by paying $33.20 a month over a 30-year amortization period, National Leader M. J. Coldwell said Friday night.

He told the Ontario provincial CCF convention that the program called for 10 per cent down payments, two per cent interest on mortgages and 30 years to pay them off.

"The CCF believes that the housing needs of the Canadian people can only be met by reducing interest rates to two per cent and by having Central Mortgage & Housing Corporation solely responsible for the issuing of these loans," Coldwell said.

He said a special fund should be set up for this purpose and money from the fund made available in rural as well as urban areas.

"The Canadian government should increase loans from 80 per cent to 90 per cent of the lending value of the housing project," he said. "This would mean a 10 per cent down payment instead of the 20 per cent demanded under the present housing set-up.

"The expert advice of housing authorities who acclaim the need for extending the amortization period to at least 30 years should be followed."

Coldwell said that if the down payment were reduced the amortization period lengthened, the interest rate should be reduced at the same time.

"In addition," he said, "rental subsidy funds should be inaugurated on condition that only municipal or public housing authorities should receive the subsidy.

"This subsidy would permit a sharp reduction in the present high rents so that low-income dwellers, who cannot afford homes even under the most favorable conditions, would benefit."

Long Service Medals For 128 Mounties

OTTAWA (BUP) — Coronation and long-service medals were presented today to 128 Mounties, ex-Mounties and other persons connected with the Royal Canadian Mounted Police.

RCMP Commissioner L. H. Nicholson made the presentations in a ceremony at Rockcliffe barracks.

Woman Heads Rail Workers' Brotherhood

Mrs. Dal Bean was elected this week as first woman president of Division 276, Canadian Brotherhood of Railway Employees and OTW (CCL), that represents Empress Hotel employees.

Other officers are S. Bayliss, vice-president; B. Zelzick, financial secretary; Mrs. M. Grainger, recording secretary; F. Adderley, treasurer; B. C. Nickel, educational chairman; J. Grealy, grievance chairman.

Barley Pool Payments Commence on Monday

WINNIPEG (CP)—The Canadian wheat board said today distribution of the final payment on the 1952-53 barley pool to western farmers will start Monday.

All cheques are expected to be in the mail by Dec. 10 in payment of 21,408,000 for 164,886,000 bushels of barley during the crop year ended July 31, 1953. The average final payment is about 13 cents a bushel.

Jail Break Ups Sentence From 2 Weeks to 2 Years

NELSON, B.C. (CP) — Four men who made a bold but short-lived break for freedom from the provincial jail here Monday were given further prison sentences Friday.

Delore Gallant, 28, who had already served one week of a two-week sentence for vagrancy when he escaped, was sentenced to two years on charges of assault to prevent lawful detention and unlawfully escaping jail.

The stiffest sentence was handed out to John Hugh Mitchell, 21, who received a total of 2½ years on convictions on the same two charges and forcible seizure of a guard.

Darwin Lavern Sutherland, 21, who is being held on a murder charge, was sentenced to 1½ years for his part in the escape and Lionel Kenneth Martin, 19, received the same term.

The four were recaptured in brush near the highway 18 miles south of Nelson less than three hours after their escape.

HEARTBURN?

When indigestion, heartburn or over-acidity of the stomach spoil your pleasure in meals—take a *Digestif Rennie Tablet*. Fast-acting RENNIES dissolve pleasantly in your mouth—quickly relieve indigestion. Always keep a few individually-wrapped RENNIES in purse or pocket, for quick relief after eating. 25c. 2

REACH FOR A RENNIE

Members of Victoria Aerie No. 12, F.O.E., are advised that third and final reading of the proposed By-laws will be held at the regular meeting on Wednesday, November 25, 1953.

Use daily . . . Keeps Leather Alive

KIWI BOOT POLISH 11 COLORS

3

Gracious GIFT SILVER

USE OUR EARLY BIRD LAY-AWAY PLAN

. . . from our fine selection of English silver-plated hollowware. Make your choice now and be ready to please the important names on your Christmas list.

LITTLE & TAYLOR
Registered Jewellers — American Gem Society

1209 Douglas St. (Scollard Bldg.) Phone G 5812

Fee: $6.00 Per Person
Both sessions, plus manuals and certificates.

RETAIL SALES PEOPLE!

Increase your income—
gain recognition - advancement

Through the Personally Conducted

DONN MASON SALES REFRESHER PROGRAM

A 2-evening clinic by a famous sales analyst, trainer and counsellor.

Brought to Victoria by
THE VICTORIA SALES EXECUTIVE CLUB

Thursday and Friday, Nov. 26 - 27

8 p.m., S. J. Willis Jr. High School

ENROLL NOW! Send cheque or money order to Victoria Sales Executive Club, Cec Fletcher's Men's Shop, 735 Yates St.

BUS INFORMATION

GONZALES ROUTE

Starting Monday (November 23)

a loop service in the evening will be introduced on the Gonzales bus line—from St. Charles and Fairfield, on an alternate trip basis, as follows:

TO QUIMPER:
Starting with 6.10 p.m. trip from city and each 40 minutes after, Gonzales bus will travel via St. Charles, Ross and Crescent to Quimper terminus; return via Crescent, Foul Bay Road and Fairfield to city.
(Leaving times from Quimper: 6.31 p.m., and every 40 minutes until 11.11 p.m.; then 11.50 p.m. and 12.31 a.m.)

TO RUNNYMEDE:
Starting with 5.50 p.m. trip from city and each 40 minutes after, Gonzales bus will travel via St. Charles, Ross, Crescent and Foul Bay Road to terminus at Runnymede and Foul Bay; return via Runnymede, Quamichan, Richmond to Fairfield and city.
(Leaving times from Runnymede: 6.11 p.m., and every 40 minutes until 11.31 p.m.; then last bus at 12.10 a.m.)

B.C. ELECTRIC

HERE AT LAST!

NEW WAY TO ENJOY SPORTS, MOVIES, PLAYS

MADE IN ENGLAND

NOW GET CLOSE-UP VIEWS ALL DAY WITHOUT FATIGUE

$2.00 POSTPAID

Give a few for Christmas

WONDERFUL XMAS GIFT FOR MEN AND WOMEN!

Here for the first time—England's famous TELESPECS—a revolutionary concept in binoculars. Wear them like ordinary glasses—hour after hour—without fatigue. Feather weight—only 1 oz. You'll hardly FEEL them! Yet here is a new, truly powerful optical design that gives you greater range than many expensive opera or field glasses and a far greater field of view than some selling for many times more! Has INDIVIDUAL eye focusing for clear, sharp viewing, whether you're looking at a play in the first row or a seashore scene miles away! TELESPECS are ideal for indoors, outdoors or distant scenes or close-by viewing. Special low price—$2.00, a saving of $5.00 or more.

TRY AT OUR RISK ...NO OBLIGATION!

RUSH THIS COUPON!

YOURS ON A 5 DAY HOME TRIAL

NATIONAL SALES,
3171 W. Broadway, Vancouver, B.C. VCT
RUSH _____ TELESPECS at $2.00 each. You are to refund my $2.00 if I am not fully delighted.
☐ Payment enclosed. Send post free.
☐ Send C.O.D. plus Fees.
Name _____
Address _____
Town _____ Prov. _____

As the By-Election campaign draws to a close, we wish to thank the many people in Victoria who are supporting us with their time and money.

Your financial contributions have made it possible for the Social Credit Movement to advertise extensively to answer the tirade of abuse heaped upon the Social Credit Movement by the Press, powerful lobbies and the political parties who oppose us.

We ask that you keep up your good work until the polls close on Tuesday night.

VOTE

GUNDERSON E. M. X

We Thank You

Candidates Resting Before Free-for-All

5,000 TRAIN WHISTLES WILL CALL FOR RAISE

TOKYO (AP)—Japanese railroad engineers want a raise in pay so badly that they just have to let off a little steam.

They decided to do it all together at noon next Wednesday. They will blow the whistle of 5,000 locomotives for one full minute.

The National Railway Workers' Union said this will cost the government the equivalent of $1,500.

Allies Accuse Reds Of Holding Back PWs

Communists Warned to Turn Over Immediately 'All Those Prisoners They Still Retain'

PANMUNJOM (AP)—The Allies today accused the Communists of holding back some prisoners of war and told the Reds to turn over to Indian custody immediately "all those PWs you still retain."

Maj.-Gen. J. K. Lacey told Communist members of the Military Armistice Commission that three Korean soldiers who sought refuge at an American sentry box Thursday were South Korean war captives who had been forced into the Red army.

The Communists asked for a recess to study Lacey's statement.

The chief Allied member of the armistice commission told reporters that the Korean soldiers provided evidence that the Communists "have forcibly retained prisoners after they had certified that all prisoners had been turned over to the NNRC (Neutral Nations Repatriation Commission.)"

Lacey also told the Communists to "cease delays" and get on with the job of interviewing Chinese and Korean war prisoners who have refused to go home.

EFFORTS CONTINUE

Only about 3 per cent of the approximately 2,500 prisoners interviewed so far have elected to return to Communist rule.

Meanwhile, Allied and Communist diplomats continued efforts to arrange a Korean peace conference — without apparent progress.

United States envoy Arthur H. Dean accused the Reds of delaying and making a farce of the preliminary negotiations.

Dean rejected a Red suggestion that neutral powers attend the peace conference to regulate the debate of belligerents. He said the suggestion was merely a Communist effort to manoeuvre Soviet Russia into a position where it could dominate the conference.

WEEPY MOSSADEGH HAS A LAUGH

TEHRAN (AP) — Premier Mohammed Mossadegh, facing an army court-martial on treason charges, laughed aside a prosecution suggestion today that he confess alleged past misdeeds.

"I hope this man one day will rise and confess," Prosecutor Hussein Azemodeh told the court. The 73-year-old Mossadegh laughed scornfully and replied "Oh, yes."

"If you stand up and confess to your past deeds, the first person to stand up and sacrifice himself for you will be me," the prosecutor declared.

Mossadegh's reply was an ironic "God help you."

Seattle Man, Wife Found Shot to Death

SEATTLE (AP) — A Lake City couple was shot to death Friday in the family home north of the Seattle city limits.

Police identified the pair as Mr. and Mrs. Arthur Williams. Mrs. Williams was dead when relatives broke into the home late Friday after getting no answer to phone calls. Williams, still alive, died before arrival at the hospital.

Both were about 40 years old.

A shotgun was found in the bathroom and a revolver on the floor of the bedroom where both were found.

Socred Heavies Take All Comers In Monday Debate

Candidates in the November 24 Victoria by-election are resting this week-end for the final assault on the electorate which will come at general debate of all major parties at the Royal Theatre Monday night.

The meeting, originally planned as a Socred rally, will be turned over, partially at least, to a debate on the government's record under the impartial chairmanship of George Wheaton, president of the Chamber of Commerce.

Government debaters are expected to be Premier W. A. C. Bennett, Attorney-General Robert Bonner and Finance Minister Einar Gunderson, Socred candidate in the contest.

They will be lined up against Liberal George F. Gregory, CCF-er Alfred Matthews, and Progressive Conservative Leader Deane Finlayson. LPP (Communist) Mrs. Doris Blakey hasn't received an invitation.

A big rush for seats in the theatre is anticipated by supporters of the different parties.

After the debate, the candidates can only look back on a pretty rough campaign and wait for the voters' decision Tuesday.

Voting will be from 8 a.m. to 8 p.m. under the single choice system of casting ballots.

Returning Officer Alan Macfarlane hopes to name the winner by 9.30 or 10 p.m.

Observers are expecting a heavier turnout of voters than they did two weeks ago. The reason is the additional interest caused by the lively campaign, probably the most spirited by-election campaign in B.C. for years.

More than 32,000 Victorians are eligible to vote. In the last general election 22,500 went to the polls.

Here's a summary of how the first choices went in the June election, averaged over the three Victoria seats:

Social Credit, 8,926 (39.6 per cent); Liberals, 6,824 (30.5 per cent); CCF, 5,024 (22.3 per cent); Progressive Conservative, 1,240 (5.5 per cent); others, 476 (2.2 per cent).

Old Folks 'At Home"

Close to 50 elderly citizens turned out Friday afternoon for the opening of Junction Room, a recreation centre for senior citizens at 1530 Pandora Avenue. The room will be open three afternoons a week for those seeking recreation, relaxation and companionship. Centre has been established by committee consisting of Dr. Marion Sherman, standing in picture; Mrs. E. E. Harper, Mrs. Clifford Johns and Mrs. M. Gort. (Times Photo.)

Japan Asked Not to Flood Canadian Mart

OTTAWA (BUP)—Japan is being asked to sign a "gentleman's agreement" not to flood the Canadian market with dumped or inferior-quality goods as a condition to a trade treaty, government sources disclosed today.

The new Japan-Canada trade treaty already has been drafted and is ready for signing, the informants said.

Canada, however, has delayed ratification until Japan accepts an undertaking that the concessions received under its new trade pact will not be used to compete unfairly with Canadian industry.

Canadian authorities are particularly concerned about the textile, electrical appliances, toy, pottery and photographic industries.

As an example of what the government has in mind, a high source mentioned a household electric iron which the Canadian appliances industry puts on the market at around $12. Japan was said to be ready with a similar article at $2.50.

ACTION STATIONS!

HAVERHILL, Mass. (UP) —Catherine Yuele, 26, was fined $25 after she explained that her fireman boy friend failed to show up for a date and she turned in a false alarm to see if he was working.

SPECULATION

Did King Write FBI About White

OTTAWA (CP) — Canada's link with the Harry Dexter White case in the United States has taken a new twist with speculation that the late Prime Minister Mackenzie King was the "highly-placed" Canadian who questioned White's reliability.

This speculation in U.S. newspapers appeared as it was made known that the Canadian ambassador in Washington expressed to the United States his country's surprise that confidential files mentioning the "highly-placed" Canadian were made public during the controversy over White, accused of being a Communist spy.

Mr. King's name was brought into the case Friday by Isaac Don Levine in an article written for the Scripps-Howard newspapers. He wrote:

"Was President Truman informed by Canada's Prime Minister Mackenzie King almost six weeks before J. Edgar Hoover's first letter to the White House of the crucial fact that a Soviet spy ring with which Harry Dexter White was identified was operating in the inner councils of the United States government?

"This question may well provide the next sensational development in the White controversy."

The story also said: "It is for Mr. Hoover to disclose whether his Canadian source was Mr. Mackenzie King. All the signs point to that fact. . ."

'Smaze' Fazes Dismayed N.Y. Millions

NEW YORK (UP)—Millions of coughing, squinting New Yorkers watched the sun poke weakly through a shroud of smoke and chemical fumes today and resigned themselves to at least one more day of a new-fangled nightmare called "smaze."

Due to a freak standstill in air masses, the polluted cloud has been growing thicker for five days. The weather bureau said today no relief was in sight at least until Sunday.

The condition, a combination of low-lying smoke and haze, was called "smaze" rather than the more familiar "smog." The weather bureau said there had not been any fog in the murky envelope, but rising humidity during the night indicated that the city may get a combination of smog and smaze later today.

Families were improvising dust masks to protect their throats and nasal passages from the noxious fumes. Many cases of nausea were reported and eye-smarting was common. Health officials said, however, no serious illness or death had resulted and probably would not.

STORES MAY KEEP LATE HOURS IN CHRISTMAS RUSH PERIOD

Extra hours of work in retail stores are permitted at Christmas under a special regulation passed by the Board of Industrial Relations.

It allows stores to work their employees two hours extra on each of two days during the Christmas rush.

Workers, however, will have to be paid overtime for the hours worked over their normal eight-hour shifts.

The regulation means stores won't be forced to operate staggered shifts to stay open the additional time.

U.K. Confirms Support Of European Army

Britain Backs Up French Premier Bidault's Announcement; Refuses Troop Commitments

LONDON — The British Foreign Office said today that Britain will tie itself by a formal treaty, to the European defense community. But Britain will resist French efforts, at the forthcoming Bermuda Big-Three conference, to pledge indefinite maintenance of British troops in Europe.

French Foreign Minister Georges Bidault, who Friday made a ringing demand in the French national assembly for French approval of the European Army Pact, said he will press at Bermuda for "precise assurances" from both Britain and United States.

The French want U.S. and British troops to remain in Europe as a guarantee that a rearmed West Germany won't attempt to secede from the EDC and make its rearmed forces an independent national army.

A British Foreign Office spokesman confirmed Bidault's announcement that Britain has agreed to a treaty of "close association with the EDC without joining it."

But he said Britain cannot commit herself to maintain troops on the continent at any specified level for an indefinite period.

Government spokesmen emphasized, however, that Britain, which maintains large forces in Europe at present, "has no intention of withdrawing them in the foreseeable future."

The United States also has reassured member nations of the EDC that it has no present intention to sharply reduce or withdraw its forces on the continent.

GOUZENKO CASE

(Continued from Page 1)

"Of course if he comes out into the open it would prejudice the special security arrangements that have been made for his own protection," Pearson said. "I am not trying to use that as a threat. This man's anonymity has been carefully preserved by special arrangements by this government for a long time.

"Nothing that we've received from him has been ignored and there's nothing that hasn't been made available to the United States."

TORONTO (CP) — The Telegram today prints the following statement from Igor Gouzenko, the former Russian embassy clerk, now the centre of controversy regarding his giving evidenec to United States congressional committees:

I read in the official report of the House of Commons debates of Nov. 17 of the Hon. L. B. Pearson regarding my interview to Mr. Griffin of the Chicago Tribune. I read, too, the original story of Mr. Griffin in the Chicago Tribune. I must say that Mr. Griffin did not misquoteme.

It is clear from the interview that if Sen. McCarthy or Sen. Jenner thought that I might help them, I would be glad to see either of them and that I thought a talk with them would be worthwhile. I still think so.

I also stressed that such a meeting should take place in Canada for security reasons. That was also accurately reported by Mr. Griffin. On no occasion did I ever say that I had new information which I did not already give to he Canadian government, and Mr. Griffin did not say that I had.

I can add that I cannot see the reasons why United States officials could not come here and interview me. Anything that might be of help to a friendly nation to clean up the common enemy conspiracy must never be obstructed.

Arabs Want More 'Teeth' in Allied Censure of Israel

UNITED NATIONS, N.Y. (AP)—The Arab bloc today worked over plans to get more teeth into a proposed Big Three resolution in the United Nations censuring Israel for the recent killing of 53 Jordan border villagers.

Backed by Lebanon and Pakistan in the Security Council, Jordan spokesmen expressed complete dissatisfaction with the Western resolution. They assailed it as too weak, and because it did not demand Israeli compensation for the loss of Arab life and property in the Oct. 14-15 raid on Kibya village.

The United States, Britain and France have asked the 11-member council to vote the "strongest censure" of Israel for the attack, which the Jewish state maintains was in retaliation for a long series of Arab provocations.

The Big Three resolution asks for Israeli guarantees against future assaults and calls for reinforcement of the UN truce observer team watching over the tense Arab-Jewish borders.

Israel also has voiced bitter opposition to the Western resolution as "one-sided and discriminatory."

GUNDERSON, E. M. | X

GIFT LINGERIE

The prettiest way to pamper her is with a lovely nylon slip or gown, from the

PLUME SHOP Ltd.
1740 Douglas Street

A Guide to Standard's
GIFT GALLERY
Hassocks
Electric Appliances
Table Lamps
Mirrors
End Tables
Easy Chairs
Occasional Chairs
Coffee Tables
Sewing Cabinets
Bookcases
Record Cabinets
Liquor Cabinets
Nests of Tables
Card Tables
Kitchen Stools
Bath Mat Sets
Fancy Cushions
Blankets
Children's Furniture
Bedroom Chairs
La-z-Boy Chairs
Tricycles
Irons
Fireplace Fixtures
Bedroom Rugs
Loafer Chairs
Children's Toys
Budget Your Buying with... O.B.A.
Corner Cabinets
Airfoam Pillows
Pin-up Lamps
Tri-lights
Toasters
Footstools
Bed Linen
Torchieres
Bridge Sets
Christmas-tree Lights
Food Mixers
Waffle Irons
Electric Blankets
Desks
Cedar Chests
Eiderdowns
Hostess Chairs
Blankets
Copper-bottom Ware
Electric Clocks
End Tables
Heating Pads
Mantel Radios
Ironers
Hall Tables
Tea Tables
Smoker Stands
Record Players
Floor Polishers
LAY-AWAY NOW!
Free Delivery In Time for CHRISTMAS
Towel Sets
Travelling Rugs
Slipper Chairs
Dinette Chairs
Step Tables
Magazine Racks
Kitchen Step Stools
High Chairs
Children's Rockers
Bathroom Scales
Kindergarten Sets
Steam Irons
Sandwich Toasters
Wood Baskets
Electric Heaters
Lamp Shades
Clock Radios
Pressure Cookers
Coffee Makers
Electric Razors
Bottle Warmers
Egg Cookers
Electric Kettles
Children's Lamps
Desk Lamps
Doll Carriages
Carpet Sweepers
Boudoir Lamps
Television Sets
Deep-freeze Units
Dinette Tables
Vacuum Cleaners
Refrigerators
Electric Ranges
Combination Radios
Portable Radios
Travel Irons
Shower Curtains
Hostess Chairs
Chrome Sets
Shop - Save
STANDARD FURNITURE

SERVICE TO THE COMMUNITY

PROFESSIONAL SERVICE

For many centuries the drug store has been an essential part of community life. The responsibility of compounding and dispensing medicinal agents as prescribed by the physician is the cornerstone of the drug business. We hope that illness never strikes in your family, but if medicine should be needed we are eager to serve you. Featured here are the world's highest quality medicinal agents. You can't go wrong when you depend on us.

McGill & Orme LIMITED
PRESCRIPTION CHEMISTS
Fort at Broad. G 1196
Douglas at View
G 2222

LISTEN 11.05 A.M.
Monday through Friday
CKDA 1340 on your DIAL
WIN the $560.00
FIESTA Jackpot

Here is All you do:
Simply mail in labels from these advertised products, along with your answer to this riddle, to CKDA.

RIDDLE:
I'm a popular food,
Low in price;
I can taste so good.
And sometimes not nice.
I'm found in most lands,
I'm easy to cook.
If you want my name,
I'm in your cookbook.
I contain a substance insoluble in ether.
I am used for main courses and desserts.

NABOB PRODUCTS
ROBIN HOOD PRODUCTS
KERSEY'S PEANUT BUTTER

NOTICE

TO THE TRANSIT-RIDING PUBLIC

FROM YOUR BUS OPERATOR

Due to insufficient co-operation on the part of those with the necessary authority to clear up the problem of bus loading zones becoming crowded with private automobiles and commercial trucks, this Union is instructing its members, effective Monday, November 23, to take the following procedure: When the curb zone is occupied by unauthorized vehicles, leaving no parking space, the bus will proceed along the route to the next bus loading zone without stopping. Courteous explanation will be given to passengers with regard to why they are being overcarried or passed up.

The loading zones, which theoretically are for the sole use of buses and the riding public, are often crowded leaving little and sometimes no space to take care of the number of buses on various routes which are scheduled through one street at the same time. (This condition nullifies to a great extent the desirability of curb loading of buses as opposed to road centre loading of street cars, which was considered an improvement at the time of conversion of our transit system from rail to rubber).

In our efforts to accommodate those who depend on the city transit system, we have often been forced to double-park buses and carry on with loading and unloading in traffic lanes, to the disapproval of City Police. As a group of professional drivers holding Class "A" Licenses, we are opposed to acting contrary to traffic regulations in this way.

We strongly feel that double-parking should not be practised by drivers of vehicles carrying human beings, particularly older persons and little children. It is obvious that the situation lends itself to the creation of an accident, possibly a fatal one, with the subsequent heartbreak to the family of the injured person not to mention the lawsuit, which might involve the driver and the company.

Our problem has been dealt with at several meetings with B.C. Electric officials and with the Public Works Committee of the City Council at which the Police Dept. was represented. The outcome of these meetings provided only for further parking areas designated as truck loading zones. These are also becoming crowded, often forcing truck drivers into bus zones.

Because no further action is in sight for correcting the conditions described, and due to the factors and hazards involved, the above action has become imperative. We regret any inconvenience which may result.

AMALGAMATED ASSOCIATION OF STREET AND ELECTRIC RAILWAY AND MOTOR COACH EMPLOYEES OF AMERICA

Division 109

Victoria Daily Times

The Home Paper

Established 1884

Published every afternoon except Sunday by The Times Publishers Limited, 2631 Douglas Street, Victoria, B.C. The Times is a member of The Canadian Press, which is exclusively entitled to the use for publication of all news dispatches credited to it or the Associated Press, and also the local news published herein. All rights to republication of special dispatches are reserved. Authorized as Second Class Mail, Post Office Department, Ottawa.

STUART KEATE, Publisher — BRUCE HUTCHISON, Editor

Who Shall Represent Victoria?

MORE THAN HALF OF THE voters of Victoria, we believe, are opposed to the policies, especially the high-tax policies of the Bennett Government. If this be true, the practical question in the forthcoming by-election is how a majority opinion can register its opposition to the Government.

Before calling the by-election Mr. Bennett made as sure as possible that the anti-Government vote would be split. Without public mandate, with the admission that he did not personally believe in the change, he abolished the alternative vote because he knew it probably would defeat Mr. Gunderson in Victoria as it had defeated him in Oak Bay. Now he hopes that Mr. Gunderson can be elected on a minority of the total votes.

That could easily happen if the people split their votes as Mr. Bennett doubtless expects. If opposition to the Government is to succeed the voters must concentrate their ballots behind one opposition candidate or another. Which candidate is it to be? That is the practical question.

Looking at the list on the ballot, the voter will observe in the first place that Mr. Gunderson, the minister of finance, is not a Victorian or, except by brief residence of a few years, a British Columbian. He is a recent import from Alberta. The Government says he is an able financier. That may be so but has yet to be proved. So far his abilities have been expressed only in a sharp increase in taxes and the use of a former government's revenues to reduce the provincial debt.

But even if Mr. Gunderson, so far untested, should turn out in due time to be an able finance minister would he make a satisfactory representative of this city in the Legislature—a man who can know little of Victoria's affairs, history, character or desires? A man, moreover, who cannot escape for a moment, by any kind of double-talk and equivocation, full responsibility for all the Social Credit theories of inflationary finance which no sound finance minister in his senses could possibly approve.

Then there is Mr. Alfred Matthews of the CCF, doubtless a sincere young man but totally inexperienced in politics and, in fact, hardly a serious candidate. The CCF has not won a seat in Victoria in recent times and cannot expect to win now. A vote for Mr. Matthews is a vote wasted so far as the opposition is concerned. It is, in its actual result, a vote for Mr. Gunderson.

The same facts apply exactly to Mr. Finlayson, the Conservative candidate. He is not even a resident of Victoria, he has never been elected to provincial office, he can know little of politics and he is running not in hopes of election but solely to keep his party's banner flying. A vote for him also will be wasted and will only help Mr. Gunderson.

The Communist candidate, Mrs. Doris Blakey, will not be a significant factor, and runs only for the propaganda purposes of world communism.

That leaves the Liberal candidate, Mr. Gregory. He is a Victorian by birth, education and professional experience, a decorated naval war veteran, quite as distinguished in his profession of the law as Mr. Gunderson in finance, and a young man of singular capacity. Certainly he would make an admirable representative of the city in which he has always lived, except during war service, and his family before him.

Above all, he represents the only opposition party with substantial strength in Victoria, as recent elections have proved. He is the only candidate who has any chance to beat Mr. Gunderson and to rebuke the Government for its policies. If the people of Victoria are opposed to the Government it is only through Mr. Gregory that they can make their opposition tell.

Mr. Bennett assumes that the electors will splinter their votes and let his candidate in. It is is to be hoped that he has underestimated their intelligence.

Mr. St. Laurent's Warning

ABOUT A YEAR AGO, IN VICtoria, Mr. St. Laurent said that if the Western world refused to trade with Japan, that nation would be compelled to make its living in the Communist world, with all that involved economically, politically and militarily.

When he spoke it Mr. St. Laurent's warning may have appeared academic. It is so no longer. A few days ago a group of Japanese Diet members negotiated a trade agreement with Communist China by which the two nations will each sell $85 millions worth of goods to the other.

This, no doubt, is only the beginning. Other deals of the same sort may be expected to follow if Japan cannot find a market for its goods in the free nations, for it must export and import in large volume or starve on its crowded islands.

Knowing these facts, Mr. St. Laurent undertook to negotiate an agreement by which Canada's trade with Japan would be expanded, for the benefit not only of Japan but of Canada's export industries. The wisdom of his policy, now under negotiation is confirmed by the latest events in Japan.

Setting the Record Straight

A SOMEWHAT IRRELEVANT and pointless aspect of the current by-election — Mr. Gunderson's record of military service—has been brought forward prominently by Premier Bennett, who introduced the subject into a political meeting at Norway House Wednesday evening. The Premier is quoted:

"I would like to say that Mr. Gunderson served in the First World War as a volunteer."

Just to put the matter to rights once and for all, let us examine the official Canadian Parliamentary Guide for 1953, wherein members list biographical details. On page 465 may be found the following statement:

"Enlisted in R.A.F. in 1918 but saw no active service."

It will be noted that, at the time of the outbreak of First World War, Mr. Gunderson was precisely 15 years old. Clearly, he is one of the "in-between" generation which was too young for service in First World War and too old for service in the Second World War.

As Our Readers See It

HAS ANYONE A PIANO?

The Gorge-Vale Boy Scouts and Cubs, together with the parents group, are a very active group. When they are not out raising money to buy camp or sporting equipment or to help send lads to a far-off jamboree, they turn their efforts to painting, sanding and decorating their scout hall and headquarters house—a job just finished and regarded with justifiable pride.

Yet we need something to add to its completeness—we need a piano, rather badly, too. It need not be anything elaborate, and perhaps it will be badly in need of tuning, if so, it will be remedied. But alas! we have little money to offer for such. In fact, the instrument as a gift would be an ideal solution to our problem. Perhaps, we thought, in one of the countless homes of this beautiful and generous city, there lies, alone, silent and remote, the very piano that will add musical entertainment to physical recreation for our boys.

W. B. WHITE.

Chairman. Phone E 7660; Mrs. S. Lowe, secretary-treasurer. Phone G 0707. Gorge-Vale Scouts and Cubs Ass'n.

BATTING FOR CASEY

The baiting of Reeve Casey in the Saanich Council Chamber savors of MacCarthyism, and is unworthy of consideration by any decent thinking ratepayer.

Mr. Casey had sufficient initiative and insight to recognize that special work caused by the strike of last summer had to be paid for in cash and not by "time off." The council authorized the overtime and in authorizing it they inadvertently authorized payment, even if they were remiss to the extent of not entering that authorization in the minutes of that particular council meeting.

Reeve Casey, and all ratepayers were strongly opposed to this undemocratic strike by employees of the municipality—a strike possibly fomented within the council chamber. Since the majority of the council agreed to recognize the strike, the reeve acted accordingly and certainly his actions were not without precedent, thus deserving approbation, not criticism.

D. S. MORRISON.

930 McKenzie Avenue.

IMPROVING HIS RECORD

It is indeed gratifying to note that the iniquitous charges against Saanich reeve, Joseph Casey, were as ridiculous as they were fantastic.

The people of Saanich realize, of course, that the charges were laid as a clumsy effort to belittle the integrity of Mr. Casey and thus set up a smoke screen to conceal the evident shortcomings of those who laid the charges.

However, the action of those men served only to emphasize the courage and ability of Mr. Casey and to draw attention to his very enviable record as reeve of Saanich.

On the other hand, Mr. Casey's opponents have inadvertently exposed themselves as being completely incapable of serving the municipality in any capacity and have, thereby, performed a service to those who will be casting their ballots in Saanich in December.

The re-election of Mr. Joseph Casey as reeve, and the election of other sound, sensible men to serve with him on the council will insure continuance of the remarkable progress Saanich has enjoyed under Reeve Casey.

R. M. GRANT.

1514 Shorncliffe Road.

J. S. WOODSWORTH

At some time in the past I have said that in my opinion Bruce Hutchison is at his best when he talks about nature. His column "The Saint in Politics" is also to be highly commended.

I have heard J. S. Woodsworth many a time since the birth of the CCF addressing meetings and over the radio. I also have a letter from him, which I cherish, with some from a few others, as a precious possession.

What impressed me most was that he never used these opportunities to address the public to make propaganda for what I and many others can only call superstition, though he had been a preacher himself.

It is a pity that the price of his biography, $4.50, is far beyond the means of the large minority who have to exist on a small fixed income, though the wage-earner in general should well be able to buy same.

Where Bruce Hutchison's tribute to this outstanding man has come some 10 years after Woodsworth left us, so it may well be with others, whose influence on mankind as a whole may even be greater.

F. H. STAVERMAN.

Langford.

At Rest

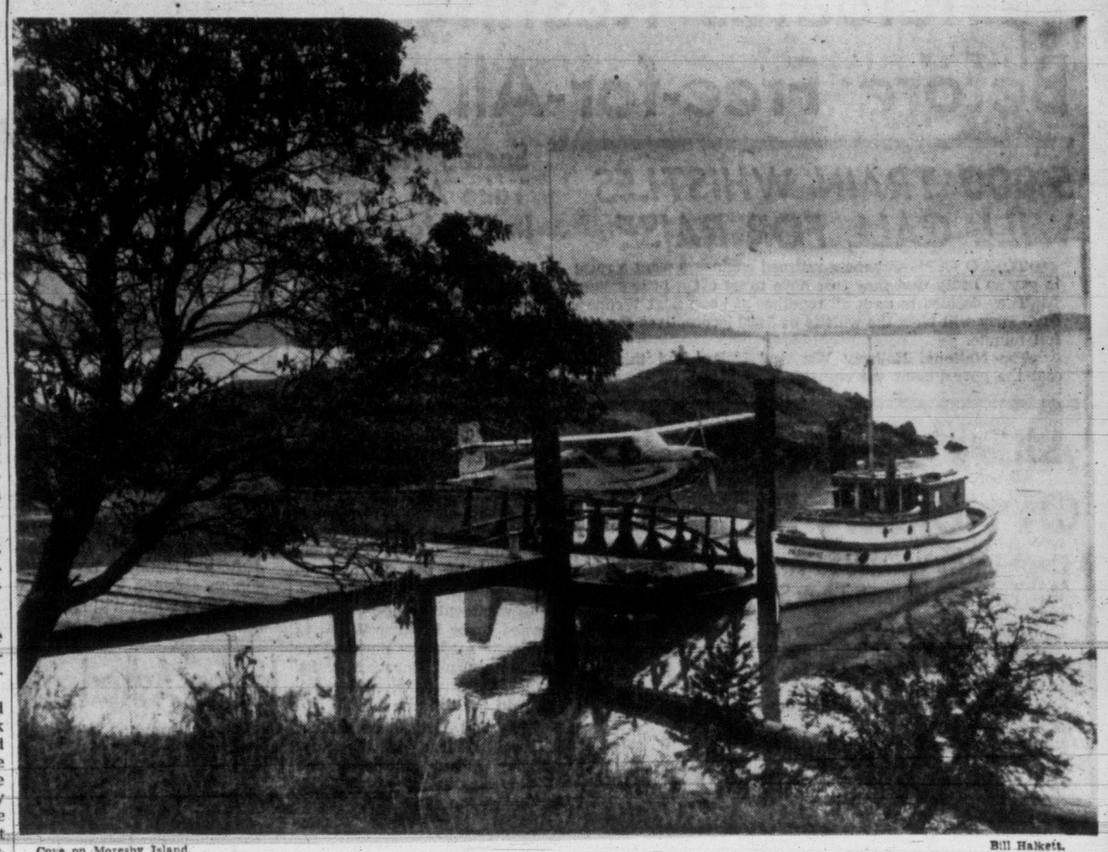

Cove on Moresby Island — Bill Halkett.

LOOSE ENDS — By BRUCE HUTCHISON

An Ancient Case of Libel

IF our courts are not too busy they might usefully deal with an ancient case of libel. I mean the libel against November.

Hutchison

Of all the twelve months, I suppose, November has the worst reputation. It has suffered, like some politicians, here and elsewhere, from a general smear. It lacks the last autumn foliage and garish dress of October, a gay bankrupt. It does not provide the pagan feasts and carnal celebrations of December, its successor. November, in short, is a grim character in a suit of misty grey, but he knows his business and goes ahead with it, careless of his slanderers.

THE business of November, though few people seem to realize it, is to get things under way for the new year, as dates are reckoned on man's unreliable calendar. November is the humble day laborer and foundation builder, who receives no credit for the finished structure. For in November, when man is too busy with the first intimations of Christmas to notice it, the new year already has begun.

According to the calendar, the new year is still some seven weeks off, but no man in his senses pays any attention to the calendar—that is in his natural senses. The trouble with civilized man is that he has usually lost his natural senses, cannot smell, feel or see the seasons and must be guided by some figures on the wall, a pad, changed daily by a secretary, on his desk. The few natural men still left hereabouts are deceived neither by the calendar nor by the superficial outside of November. They look deeper.

SUPERFICIALLY, I admit, November doesn't look much good to the ordinary eye. Only the eye of the artist or the architect is likely to perceive its splendor.

To the artist November is a glorious nude, lovelier in design, proportion and color than the pale conventional human sort. All the gaudy garments of summer and autumn have quietly disappeared, the rubber girdles, padding and paint have been removed and the noble, lavish figure of an oak tree, the delicate limbs and fine tracery of maple and dogwood stand out naked, clean and virginal against the sky.

ONLY the artist, perhaps, can appreciate this highest form of beauty; when nature takes off her outer clothes at the very moment when humans are putting on overcoats or the furs of other animals—the beauty of line, curve and simplicity without ornament or deception.

And what architect could duplicate, even in the arch and groining of a Gothic cathedral, the intricate simplicity, the wayward and yet always symmetrical and perfectly balanced architecture of a tree in its passionless nudity, its virtuous surrender to the cold touch of winter?

THE gardener, not being an artist or architect, must look elsewhere for the secret of November. He grasps it, as always, on his knees, within the earth. There he finds that nature, having paused in its upper growth, has suddenly busied itself in the lower. The trees are naked and at rest, the leaves dead and already in decay. But this is only half, the lesser half, of vegetable life. The larger half below the surface, the mighty, complex and untiring system of roots, toils ceaselessly, gathering the chemicals which will issue shortly in foliage and flower.

Only the gardener can see this labor in November. As he pursues his humble task while other men are cowering in steam-heated caves, heating themselves internally for the profits of the government and somehow preparing themselves for the onslaught of Christmas, the gardener, with cold fingers, is gathering up the last leaves, cutting down the last perennials and immersing himself in the icy soil.

There he stumbles one day upon the first intimations of the new year, which already is under way. The reward of his dumb search is a frail green spear, thrust up by a daring snowdrop bulb, or the first timorous tip of a daffodil, mocking at the calendar, the frost and all the artificial arrangements of man.

These living things know November for they are its children. They laugh at November's fierce winds, his gruff parental voice and freezing touch. They see him for what he is, the father of the spring, like all fathers the provider, the breadwinner and secret toiler, who gets no credit and is soon forgotten, disregarded and forever libeled.

Speaking of Politics

'SMEAR'

Once again the Premier, Mr. Bennett, has issued an outcry against the Liberals and the unfair press and loudly threatens to create a newspaper to his own liking.

Apparently any newspaper, party or persons opposing the Premier and his political machine are diabolically evil to him. Fortunately, for him and for us we have a free press in Canada. The word "smear" seems to be his favorite cry when he is criticised by others. Of course the public is ordered to believe all the smears and other political propaganda put out by the Premier and his Social Credit party. After all, these self-styled Christians claim a monopoly of gospel truth!

The Socred newspaper ads are solemnly warning the voters of Victoria not to be misled by the Liberal political machine. Whether Mr. Bennett or the people realize it or not, we have, in this province, one of the most dangerous party machines ever known; that is the Social Credit party.

This offensive, arrogant, self-appointed and sanctimonious party machine should be taught a lesson in ordinary common political decency.

DISGUSTED.

WHO SHOULD APOLOGIZE?

Mr. Bennett has inferred that myself and others have questioned the service record of Mr. Gunderson.

Mr. Bennett is simply trying to draw a red herring across the trail.

I and others have not by implication or statement said, inferred, or written anything in that connection.

If Mr. Bennett thinks he is entitled to an apology from me for my press letter re his absense from the cenotaph (when in the city) and his substituting of Mr. Gunderson he should ask for an apology from the press for their articles on the matter and from others who have openly expressed themselves is no uncertain terms.

The reasons for the many criticisms are of course rightly prompted by a desire to prevent even a thought that our Remembrance Day service be used for other than the sacred purpose intended.

It is Mr. Bennett who should apologize and, as Premier, he should accept responsibility for the circumstances complained of.

FRANK H. PARTRIDGE.

151 Beach Drive.

CAMPAIGN FUNDS

After hearing over the radio and reading in the press the advertising of the candidates for election of the various parties, the great majority of the electorate is overwhelmed with uncertainty and nauseated to say the least.

One thing however stands out more prominently than any other, i.e., the reckless expenditure of funds by one party to attain their object.

Is it any of the electors' business where these funds originate? It is not if the contribution of these funds is for the ultimate good of the country. But if the contributors demand compensation in concessions or preferences in business, should their candidate be successful, then undoubtedly it is a matter that concerns the electorate.

I feel sure some of the contending parties would not hesitate to make public the source of their election funds. But would the others?

The vast majority of the voters in our elections belong to the great working class, who are unable to make heavy contributions to any election fund, so if elections are unduly influenced by pre-election advertising, then is the result a true expression of the electors' wishes? Is it not a result of heavily financed advertising?

S. SMITH.

1408 Walnut Street.

FIGURES

Mr. Gunderson at Norway House Wednesday stated that "the Johnson government's annual expenses were $145,000,000 and that it was extravagant." He was asked what present annual expenses were, he answered "$142,000,000." Add to this the government share of schools capital costs ($3,500,000) which should have been paid in cash to school boards and which Mr. Gunderson forced the school boards to borrow and we get $145,500,000.

Here lies the "meat" of the whole controversy re debt payments. Where on earth did the $34,000,000 come from if not from sinking funds, already there for the purpose, or from general tax revenue? He then proceeded to legislate for new taxation to make up for that taken from general revenue for debt reduction.

Why does Mr. Gunderson say he is not borrowing when he actually guarantees loans of $37,000,000, being $7,000,000 for schools, $10,000,000 for power commission, and $20,000,000 for roads and tolls corporation?

Loans made as above cost more in interest than when borrowed normally by the government. It is government debt nevertheless, and was treated as such by former governments.

The current Social Credit gross budget is $172,980,000, the highest ever known in the history of the province. The truth will finally "out."

R. B. ANDERSON.

Box 862, Victoria.

DEMAGOGUERY

Mr. Bennett and his ministers seem to be worried, if their constant attendance at Mr. Gunderson's election meetings is any indication. Mr. Gunderson, of course, is not a particularly inspiring speaker, though he is learning fast and will soon be able to produce the kind of shrill defiant screechings we get from the Premier and his more experienced political friends.

There are lots of people in this town who are impressed by noise, as the thunderous applause at these gatherings testifies. Mr. Bennett's technique in whipping up mob hysteria is first rate: the slow impressive voice of sweet reason, the rising pitch, the shrill denunciation—he knows all the tricks, and uses them most adroitly. Everyone but us is totally wicked! We alone embody all that is good! he thunders. In one breath he welcomes criticism and yells "smear!" when he gets it. And the sheep bleat their dutiful agreement.

It is true that this government has done some good things; but this does not mean that no other government could not have done other good things. Demagoguery always attracts the shiftless, the stupid, and the credulous, that inept minority which exists everywhere. But it is a pretty weak foundation for solid government, which depends for its existence upon the fundamental good sense of the electorate. Nothing is more certain than that this silly so-called movement will eventually collapse in the same way that its predecessors throughout history have collapsed. We can only hope that it does not do too much damage to the constitution in the process.

M. L. T. DRAKE.

918 Government Street.

WHY THE MUD?

Why is it that whenever any election comes up there is so much of this nasty, disgusting mudslinging? Surely when a person has been chosen to stand for election he should feel highly honored and not lower his dignity and self respect by saying nasty things about his opponents.

If it turns out that another wins the election, let him congratulate the winner and wish him well. That is the only real democracy worth having and to be proud of.

When it comes to the question of government and some motion is put forward by a member of the opposition it should be discussed from all angles and without any bias and if really worth supporting, should be passed and not shouted down by the party in power. That is real democracy. To act otherwise is leaning toward that very dictatorship we condemn so much and do not want.

Let us all think deeply on this matter for on how we keep on acting in these rapidly changing and momentous times; depends our future system of government and all it stands for.

WAYFARER.

Luminescence in the Ebb Tide Dark Betrays Prey to Harsh Night Raiders

BY DR. G. CLIFFORD CARL, Director Provincial Museum

AT THE peak of the flood an almost imperceptible change began to take place. The searching fingers of the sea reached their fullest extent in the upper levels of the salt marsh where they rested for a short time before beginning their slow withdrawal.

Sudsy foam encircled emerging stems of salt grass, glasswort and rush marking the highest level of the water in bands of dirty grey, and bits of bark, twigs and other flotsam became stranded where the water's edge met the land. The current which had been moving along the beach-line slowed to a standstill then gradually began to reverse carrying with it a line of dried sea-weed and bits of clam shell lifted from the shore.

Dr. Carl

The sand-dabs, sculpins and shore crabs that had followed close behind the advancing front during the early evening began to turn seaward working their way toward deeper water; with the ebbing of the tide the major feeding period for the day had come to an end.

The grilse, with Kisutch among them, joined the general exodus from the mud flats finding their way in the darkness by means of the lateral line organs alone. As they passed into the deeper water of the bay they swam through myriads of minute gloublar shapes floating beneath the surface like a cloud. When disturbed by a moving fish each misroscopic animal flashed a pin-point of silvery-green light causing each fish to glow eerily and to leave a wavering banner of flame in its wake.

As if fascinated by the phenomenon the grilse wove a lighted pattern of turns and twists through the swarm of animalicules punctuating the tangle of luminescent trails with bursts of light each time a fish put on a spurt of speed.

Wilding charging through the dark water the young salmon moved along in a leaderless group until they came upon a great school of small herring crossing their course in a scintillating mass.

As the salmon veered away the herring were thrown into panic by the sudden appearance of a school of squids which darted into their flank. The torpedo-shaped molluscs cut through their ranks in a series of lightning-like jabs; the zig-zag course of each attacker was marked by cold-green fire which flamed and slowly died away.

Most of the squids succeeded in capturing a herring on the first rush; these they held in the grip of the suckered tentacles while they tore at the flesh with their bird-like beaks. Silvery scales dislodged from their victims slowly sank through the water in wavering showers.

Most of the squids kept their position in the moving school mainly by the fluttering motion of the lateral fins; the quick darts and sudden stops and reverse motion were accomplished by forcing a jet of water from the mantle cavity, the direction being determined by the position of the tube through which the water was discharged. Those burdened with fish being devoured lagged behind the herring and their pursuers; occasionally some of these dropped their prey, swam quickly to the edge of the school and darted in again to capture another fish.

The fleeing herring still kept together in a large school except for a few stragglers being harried by the squids but as the main group attempted to escape from their pursuers they were scattered by a pack of dogfish attracted to the scene by the scent of blood spreading in the wake of the school. The sharks wove through the mass of fish snapping up those that failed to get out of their path and breaking the school into several groups which dashed off on diverging courses, still lighted by the glow of luminescent organisms in their path. The carnage continued until the more swiftly swimming herring outstripped the slower moving dogfish which then backtracked to clean up the scraps which had sunk to the bottom.

The grilse skirted the disturbed area swimming near the surface in a stratum that would not carry their scent to the predators below them. In this way they avoided the excited dogfish which were still milling around near the bottom and made their way to open water where they spent the remainder of the night.

REPORT FROM WASHINGTON

By STEWART ALSOP

The White Case---Everyone Loses

IN plain, hard, practical political terms, who has won the grisly battle over the defunct Harry Dexter White? This is the question which the politicians of both parties are asking themselves most anxiously. As of the moment at least, the best answer appears to be "nobody."

Not even the most ardent partisans of the former President argue that Truman, his administration or his party have emerged unscathed. Indeed, if Attorney-General Brownell's charge against Truman is limited to simple "laxity," most Democrats will admit in private that he has proved it down to the ground.

Stewart

If Truman actually had no notion of the evidence against White until it was too late to stop his confirmation, the staff work in the White House at the time must indeed have been "incredible," to use a favorite Brownell adjective. Moreover, it is clear at least by hindsight that Truman chose the worst of the three alternative methods of dealing with White which were proposed to him by his subordinates.

It is also clear that when this alternative—allowing White to take his job in the Monetary Fund but keeping a close watch on him—was chosen, there was no effective follow-up at all. Truman's off-the-cuff statements on the matter have been shown to be dead wrong; no explanation at all has been offered for the warm Truman letter to White when White resigned, and Truman's carefully prepared radio-television defense was woefully weak at several points.

Finally, the whole episode has served to remind the voters of Truman's penchant for second-raters and his habit of making such inexcusable appointments as that of Tom Clark to the Supreme Court. All this would seem to add up to a brilliant political victory for Brownell, the Eisenhower administration, and the Republican party.

WRONG CHARGE, WRONG PLACE, WRONG TIME

Some Republicans claim that it is just that. But others are not so sure. As one observer has remarked, "Brownell made the wrong charge at the wrong place at the wrong time."

The victory might indeed have been brilliant if Brownell had chosen to prove, at an appropriate place and for a serious national purpose, that the Truman administration, particularly in its first years, was demonstrably and dangerously woolly-headed about Communist espionage.

Instead, Brownell made his accusation against Truman on a political occasion, just after the New Jersey Republican defeat and just before the California election. He thus threw himself wide open to a counter-charge of playing an unsavory brand of politics.

Moreover, Brownell did not content himself with charging simple "laxity." What really created the tremendous stir was Brownell's assertion that "Truman promoted a Russian spy and knew it," as the "New York Times" headline put it.

It is obviously silly to hold that a Chief Executive who knowingly promotes Russian spies is merely "lax"—this is like claiming that a man who shoots his wife is merely absent-minded. Moreover, Brownell has failed to prove this immensely grave accusation.

This failure is underscored by Brownell's reported omission of a key statement—to the effect that the FBI could not "prove or disprove" the charges against White—from the FBI report which he summarized in such detail. Truman did not "know" that White was a "Russian spy," and unproved charges cannot legitimately be equated with knowledge of guilt.

The Democrats claim to believe that Brownell's overstatement of his case will boomerang, not only because of the Presidency of the United States is involved, but also because it is simply impossible to imagine Harry S. Truman in the role of condoner of treason. They also believe that Rep. Harold Velde's idiotic attempt to subpoena the former president has left a particularly bad taste in the voters' mouths.

Preliminary soundings do indicate that most voters are writing off the whole business as "just politics." If so, Brownell and the Republicans do not appear to be the real winners of the White battle, any more than Truman and the Democrats.

BLOW TO U.S. PRESTIGE

The country is certainly not the winner. The antics of Sen. Joseph McCarthy and others have caused such a precipitous collapse of American prestige abroad that the National Security Council some time ago undertook a serious study of this matter. The wild accusations and counter-accusations which followed Brownell's first wild charge should just about complete the wreckage of this country's claim to responsible leadership. Most Europeans, including those friendly to the United States, are about ready to conclude that Americans have gone crazy.

One sometimes wonders if they are not partly right. Fear begets madness, and President Eisenhower, as he remarked sadly at his press conference, does not "believe that we can live in fear of each other forever." This remark is worth pondering, even as the practical politicians anxiously tote up the political profit and loss in the White case.

YOUR HEALTH

By DR. WALTER C. ALVAREZ

Numbness of the Hands

Dr. Alvarez is Emeritus Consultant in Medicine, Mayo Clinic and Emeritus Professor of Medicine, Mayo Foundation.

A woman writes that she suffers a good deal from numbness of the hands and arms. Her mother and her grandmother had it also in later life. If numbness of the legs had occurred in several relatives when they were young a physician would look immediately for signs of pernicious anemia. In such cases the numbness and tingling is usually more marked in the legs than in the arms. Numbness in one arm on waking in the morning is usually due to the person's having lain on that arm, or having held it in some position which has tended to shut off the circulation. As people grow older, perhaps because their arteries become more rigid, they have more trouble with this type of numbness.

Alvarez

Many a person wakes in the morning with one hand so numb that it can hardly be moved, and then he wonders if he has had a stroke. But if the trouble clears away in a few minutes it is hardly likely to be anything as serious as that.

Quite a few young persons, especially if they are very nervous and tense, can get numbness and coldness in a few fingers due to spasm of the blood vessels. This is called Raynaud's disease.

Should a person suffer from numbness in one or both hands or arms for some time he ought to be checked by a neurologist, who will make sure that there is no lesion anywhere along the course of the nerve tracts from the brain down through the plexuses in the neck and the nerves of the arm.

When a person finds his hands becoming weak, tired, cold, and a bit painful and stiff, he must think of a beginning arthritis of a serious type. Then he can be much reassured if his red blood sedimentation rate is normal, and if X-ray studies of the hands fail to show any serious disease.

When a person has pyorrhea the first thing to do is to go to a dentist regularly, perhaps every month for awhile, to have the teeth scaled and cleaned. Then, there will be some chance of the sockets again taking hold of the teeth. The most heavily infected teeth, usually a bit loosened, may have to be extracted.

At home, morning and evening, the person should express pus and food out of the pyorrhea pockets. For this he can use the little rubber cone on the end of a Lactona tooth brush. Some persons clean out the pockets with little bits of soft wood sharpened at the end (Stimudents). Another good device is the Oral B Stimulator; several of this type are now coming on the market.

It is so important to keep the pockets emptied out because otherwise they keep deepening until they loosen the adjacent tooth.

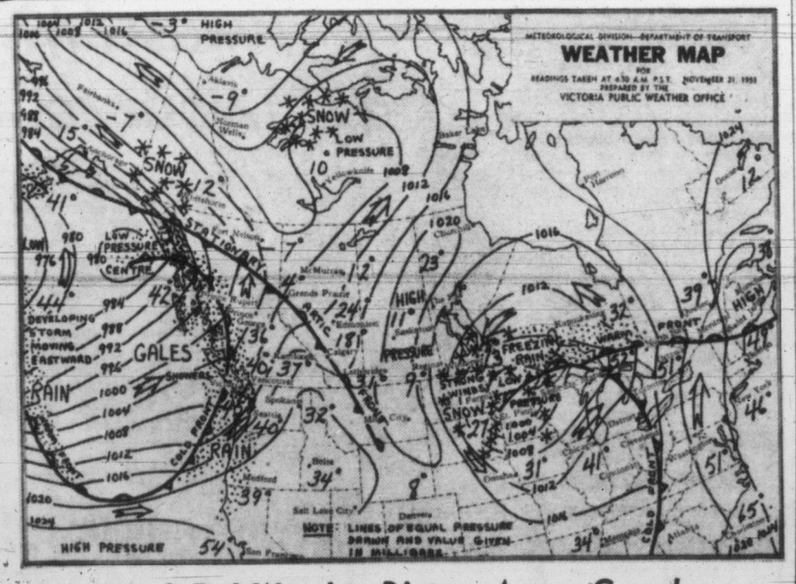

Week-End Weather Picture Across Canada

SYNOPSIS: The storm which was crossing the southern coast this morning battered the north coast with winds of near hurricane force and drenched the west coast of Vancouver Island with over two inches of rain. This disturbance will weaken as it moves inland during the day and will bring showers to the southern interior and snow flurries to the Caribou and Prince George regions.

Another active storm is located about 700 miles west of the coast and should cross the Charlottes tonight and the south coast early Sunday. Southeast gales associated with this disturbance will develop in north coastal waters late this afternoon and will spread to the south coast early Sunday.

DOMINION PUBLIC WEATHER OFFICE 9 A.M. FORECASTS

Forecasts valid until midnight Sunday.

VICTORIA—Gale warning issued. Rain beginning after midnight tonight with a few showers Sunday afternoon and evening. Little change in temperature. Winds increasing after midnight to southeast gales 40. Winds will veer to westerly 25 Sunday afternoon and decrease to light Sunday evening. Low-high Sunday, 44 and 48.

WEST COAST—Gale warning issued. Cloudy Sunday. Rain tonight and Sunday. Little change in temperature. Winds light, increasing to southeast gales 45 before midnight tonight and veering to westerly 30 Sunday morning. Low-high Sunday at Estevan Point, 44 and 48.

GEORGIA STRAIT—Gale warning issued. Cloudy. Rain tonight and Sunday. Little change in temperature. Winds southeast 25, increasing to southeast gales 45 after midnight tonight and decreasing to southwesterly 25 Sunday forenoon. Low-high at Nanaimo, 40 and 48.

VANCOUVER—Cloudy Sunday. Rain tonight and Sundsy. Little change in temperature. Light winds, increasing Vancouver area early Sunday to easterly 25 and decreasing to southwesterly 15 Sunday afternoon. Low-high at Vancouver, 40 and 48.

	Min.	Max.	Precip.
St. John's	30	40	.18
Halifax	44	63	—
Montreal	36	62	—
Toronto	40	63	.15
Winnipeg	23	30	.18
Regina	6	35	—
Saskatoon	8	37	—
Lethbridge	16	34	—
Calgary	17	41	—
Edmonton	22	34	—
Kamloops	33	38	—
Penticton	36	41	—
Vancouver	40	51	.28
VICTORIA	45	50	.05
Kimberley	24	29	.01
Prince Rupert	40	46	.32
Prince George	20	40	—
Port St. John	21	38	—
Seattle	37	49	.10
Portland	42	50	.19
San Francisco	41	58	—
Los Angeles	44	61	—
New York	46	71	—
Whitehorse	12	18	—
Ottawa	36	59	—
New Westminster	38	48	.50

SUNRISE, SUNSET SUNDAY
Sunrise 7.32 Sunset 16.27
SUNRISE, SUNSET MONDAY
Sunrise 7.34 Sunset 16.26

PRAIRIE ROUND-UP

Drys Want Commission Probe Of Liquor Laws in Manitoba

WINNIPEG (CP)—The Manitoba Temperance Alliance wants the provincial government to set up an independent commission to study the present liquor act and related problems involving alcohol.

The resolution was passed at the annual business meeting of the alliance when W. J. McSorley succeeded Rev. M. R. McLuhan as president.

The commission would make recommendations on liquor legislation and administration. The resolution contained a rider that at least one woman be appointed a member.

The meeting also suggested a woman be appointed to the Manitoba liquor commission.

HOSPITALS SHARE $2,000,000

WINNIPEG (CP)—Two Winnipeg hospitals will get a total of more than $1,000,000 in cash and $1,000,000 in stock of John Labatt Ltd. under terms of a proposed sale of the controlling interest in Shea's Winnipeg brewery.

The Winnipeg General and the Misericordia Hospital each received 33,000 shares of Shea's stock under the will of the late Mrs. Frank Shea and have been attempting to convert their holdings into cash.

The Labatt firm has announced it will give $17.50 in cash plus one Labatt share for each share of Shea's voting stock under a plan to buy a controlling interest. The Labatt stock is worth about $17 a share. The hospitals thus would each get $577,500 in cash and about $561,000 worth of Labatt shares if they accept.

JOINS FREE PRESS

WINNIPEG (CP)—The Winnipeg Free Press announced Friday that T. W. Kent, 31-year-old assistant editor of the London Economist, will arrive in Canada early in the new year to join the Free Press as associate editor.

The announcement was made in an editorial-page item. Mr. Kent, who will take up the post Feb. 1, has been London correspondent for the Free Press for several years.

Mr. Kent was with the War Office and the Foreign Office during the Second World War and joined the Manchester Guardian in 1945. Three years ago he joined the Economist.

DUCKS LEAVE PRAIRIES

WINNIPEG (CP)—The ducks have all but departed from the Prairies and the hunters are putting away their weapons.

Ducks Unlimited said Friday that reports reaching its headquarters "indicate that only isolated pockets of straggling waterfowl remain."

85TH POLIO DEATH

CALGARY (CP) — Alberta's 85th polio fatality this year is a 10-year-old boy from Nanton.

His death boosted to two the number of fatalities not yet recorded officially. The official toll is 83. The previous provincial annual record was set in 1952 when 79 persons died in Alberta of polio.

MORALS CHARGE

EDMONTON (CP) — George Joseph Xoytko of Edmonton was sentenced Friday in Supreme Court to six years in penitentiary plus an indeterminate period of imprisonment after he pleaded guilty to two morals charges involving young girls.

The indeterminate sentence was added by Mr. Justice Wilson after the court ruled that Xoytko was a criminal sexual psychopath.

The sentence was imposed under provisions of a recent amendment to the Criminal Code.

ISLAND DIGEST

COURTENAY—Possible city council candidate this year is Stan Venables, school trustee for the past four years, who has announced he will not seek a return to the school board.

There are enough candidates in the field now to fill all offices on the city council, but not enough to make a contest.

* * *

CHEMAINUS — New officers of Canadian Legion branch No. 191, elected Thursday, are J. H. Beggs, president; Miss Mabel Clayton, first vice-president; R. J. Duncan, second vice-president; C. J. Loughton, treasurer; and W. H. Rice, secretary.

* * *

NANAIMO — Residents of South Harewood will take over the old Canadian Collieries water system at the end of the month, and will commence payments for its operation in December.

Still to be settled is the problem of the water supply to Indian Reserve No. 1, which comes from the old collieries system.

* * *

NANAIMO—A $2,300 respirator used in treatment of polio cases has been turned over to Nanaimo General Hospital and Central Vancouver Island health unit by the Vancouver Island Kinsmen polio committee.

* * *

DUNCAN—Rejection by Cowichan Indians of a Cowichan Agricultural Society offer to buy reserve land occupied by the agricultural hall and grounds is not binding, since only 125 members of the 389 qualified members of the band cast their ballots.

Area concerned is 5.9 acres. A figure of $1,800 per acre was mentioned, but it is understood a government evaluator has placed value of the land at $27,500.

TIDES AT VICTORIA
(Pacific Standard Time)

	Time H.M.	Ht. Ft.	Time H.M.	Ht. Ft.	Time H.M.	Ht. Ft.	Time H.M.	Ht. Ft.
21	6.27	9.1	8.15	9.0	13.00	10.6	21.22	0.8
22	7.14	9.4	9.04	9.2	13.18	10.4	22.05	0.9
23	8.01	9.4	9.55	9.3	13.37	10.1	22.50	1.3
24	8.46	9.4	10.54	9.2	13.59	9.6	23.35	1.9
25	9.22	9.3	12.00	9.0	14.18	9.1	.....	
26	0.22	2.6	9.50	9.2	.....		.....	
27	1.05	3.5	10.08	9.1	.....		.....	
28	1.43	4.4	10.18	9.1	.....		.....	
29	2.12	5.3	10.29	9.1	18.30	5.9	22.53	6.2
30	1.52	6.1	10.42	9.2	18.35	5.2	.....	
Dec. 1	10.57	9.3			18.52	4.4	.....	

TIDES AT POINT ATKINSON
(Pacific Standard Time)

	Time H.M.	Ht. Ft.	Time H.M.	Ht. Ft.	Time H.M.	Ht. Ft.	Time H.M.	Ht. Ft.
21	6.34	15.6	11.33	11.3	16.07	14.5	23.41	0.3
22	7.23	15.9	12.26	11.5	16.51	14.1	.....	
23	0.25	0.6	8.10	16.0	13.20	11.5	17.40	13.5
24	1.09	1.2	8.54	15.9	14.16	11.2	18.31	12.7
25	1.52	2.1	9.36	15.5	15.22	10.8	19.28	11.8
26	2.36	3.3	10.20	15.1	16.42	10.1	20.36	11.0
27	3.19	4.7	10.59	14.7	18.00	9.1	22.06	10.1
28	4.05	6.1	11.38	14.5	19.02	8.1	23.49	9.9
29	4.59	7.5	12.16	14.1	19.48	7.1	.....	
30	1.27	10.4	6.07	8.7	12.47	14.0	20.22	6.0
Dec. 1	2.51	11.2	7.19	9.7	13.20	13.8	20.52	5.0

SAANICH INLET
To determine tides in Saanich Inlet area: For higher high water deduct 14 minutes; for lower low water deduct 35 minutes; for half-tides (those other than highest and lowest), deduct 32 minutes.

COWICHAN BAY
To determine tides in Cowichan Bay area: For higher high water, deduct 16 minutes; for lower low water, deduct 35 minutes; for half-tides deduct 33 minutes.

The state motto of Texas is "Friendship." The name "Texas" stemmed from the Spanish pronunciation of a Caddo Indian word meaning "friends."

KEITH MacKENZIE

Hockey broadcast time tomorrow night on Radio Victoria is 9.05, and CKDA Sportscaster Keith MacKenzie will be mikeside to give Victoria fans an exciting play-by-play account of the action between the Cougars and the Seattle Bombers in Seattle. Don't miss this or any of the "away games". Dial 1340 for the broadcast of the game—presented by Victoria Tire Ltd.

***

Beaches Polluted

VANCOUVER (CP)—Vancouver's beaches are becoming increasingly polluted with sewage and will some day be unfit for human use unless corrective measures are taken says city engineer John Oliver.

It takes a crew of 20 painters six years to paint the Ambassador Bridge between Detroit and Windsor, Ont. When they finish, it's time to start all over again at the other end.

IT IS WISE TO TAKE CARE OF YOUR EYES
G. H. E. GREEN
768 FORT STREET — OPTOMETRIST — PHONE B 7512
B.Sc., M.A., D.Paed.

DID YOU KNOW? by Heaney's

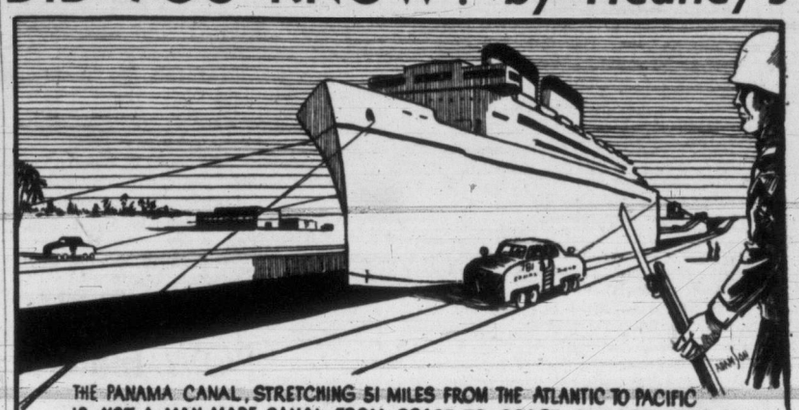

THE PANAMA CANAL, STRETCHING 51 MILES FROM THE ATLANTIC TO PACIFIC IS NOT A MAN MADE CANAL FROM COAST TO COAST, BUT ACTUALLY A SERIES OF CUTS CONNECTING VARIOUS LAKES ACROSS THE PANAMA ISTHMUS. THE LEVEL OF THESE LAKES IS AS MUCH AS 100 FT. ABOVE SEA LEVEL. LOCKS, ALL IN DUPLICATE TO SEPERATE EAST AND WESTBOUND SHIPPING CONTROL THE VARIOUS WATER LEVELS, AND ARE ABLE TO ACCOMODATE THE LARGEST VESSELS AFLOAT.
THE 12 HOUR TRIP THROUGH THE "CANAL" SAVES SHIPS A 7000 MILE TRIP AROUND THE HORN.

* HEANEY'S NEW ALLIED MOVING SERVICE TO VANCOUVER SAVES ENDLESS TIME TOO. NOW THE SAME DRIVER SUPERVISES THE LOADING AT THE DOOR HERE, DRIVES THE GIANT VAN TO VANCOUVER AND CHECKS THE UNLOADING RIGHT AT THE DOOR OF YOUR NEW HOME.

HAULING AGENTS FOR ALLIED VAN LINES.

HEANEY'S — Careful SINCE 1890

Make Your Protest Effective

AGAINST SOCIAL CREDIT

Broken Promises
Higher Taxes
Fewer Jobs

LOOK AT GREGORY'S RECORD:

BORN—Victoria, September 10, 1916.

FATHER—The Hon. Mr. Justice F. B. Gregory.

MOTHER—Hannah P. Gregory, nee Thompson, of Fredericton, N.B.

BROTHER—Francis B. P. Gregory, "Missing, presumed killed," December, 1944.

WIFE—Martha Ann Gregory, nee Turner, of Brookline, Mass.

CHILDREN—Margaret Nan, age 9; Frances Ann, age 6.

EDUCATION—St. Michael's School, Oak Bay High School, Victoria High School, Victoria College (president of Students' Council), U.B.C. (B.A.), Harvard Law School (LL.B.).

MILITARY SERVICE—Former member "Rainbow" Sea Cadet Corps, four years with Royal Canadian Navy, served in corvettes in West Atlantic and mid-ocean convoy duty; wounded in torpedoing of H.M.C.S. "Charlottetown" September, 1942. **Won Distinguished Service Cross in battle with enemy U-boat December, 1944. Honorably discharged October, 1945, as lieutenant, R.C.N.V.R.**

VOLUNTARY COMMUNITY SERVICE — Past Secretary, Victoria Branch, Navy League of Canada; Director, Victoria Chamber of Commerce; Director, Community Chest of Greater Victoria; Past President, Gyro Club of Victoria; Councillor, Oak Bay Municipality; Honorary solicitor, Protestant Orphanage.

RECORD YOUR PROTEST BY MARKING YOUR BALLOT

VOTE GREGORY—
Only the Liberal Candidate can win!

Here is the issue—
DOES A RECORD OF BROKEN PROMISES DESERVE A VOTE OF CONFIDENCE?
The answer is NO!

GREGORY | X

A VICTORIA MAN FOR VICTORIA

For Information—1322 Govt.—E 2733—For Transportation on Election Day—B 8247 - B 8248

—Victoria Liberal Association

SOUR ABOUT CANADA

Jaundiced View of Vancouver Marks Book by British Author

"A Man and His Country" by Patricia Young. Ward Lock & Co. Ltd., 6 Chancery Lane, London, W.C.2. 188 pps.

Profilic producer of novels that could come under the head of light reading, Patricia Young chooses Vancouver for the background of "A Man and His Country."

The author apparently knows Vancouver well but the picture she gives of it will certainly irritate the residents of that progressive metropolis.

"The city reflected the grim moroseness of the surrounding mountains," she says at one stage.

At another stage she has her hero from England "sick of it all and this provincial town he had been forced to make his home. He hates the crudeness and superficiality of its social life, its beer parlors, pool halls and local political squabbles. Most of all he hates being an Englishman and obviously unwelcome."

ALL-ROUND HATER

As a matter of fact her hero was an all-round hater.

He had been told that in Canada he could expect treatment like Jews and Negroes. He hated Canadians for their smugness, for being happy and secure in a country they called their own, for their tepid allegiance to the Crown, for condescending to accept affiliation they did not really need. He also found young Canadians virile, careless with criticism, arrogant with their new found strength and superiority.

The mighty Fraser is dismissed as just "a muddy river."

"QUEER OLD DUCKS"

Vancouver Island gets a brief mention during a discussion on titles. A Canadian girl is reported as saying "Well, titles are funny out here. I mean you think of them as terribly English and old. There are some titled people on Vancouver Island, retired men and women from Ceylon and India. They're sort of queer old ducks who'er neither Canadian nor English. I suppose you'd call them remittance men."

English people who have been cordially welcomed to Canada, and found industry has absorbed them willingly, readily and without prejudice, will probably be as resentful as any over the author's misleading picture.

Most unfair comment of all is this "Here in Canada it was easy to forget the war. Many had been unaware of it except for the minor inconvenience of food and gas rationing."

Nearly 40,000 bereaved families added to the 68,000 bereaved families of First World War evidently mean little to the author.

To get on with the story the tall dark and handsome hero or heel according to the reader's point of view, who enchanted women by "his profile and the sensitive activity of his hands," eventually learns to love Canada.

By double-crossing in business and love an old family friend, married to a young wife, he gets a toehold on industry.

Through inheritance of a fortune and a title at the psychological moment—a cable arrives while directors are discussing a merger—he becomes a Canadian merchant prince. From then on Canada is his first choice.

One wonders why the author couldn't tell her story without raising so many imaginary issues to disturb amity in the family when amity was never more needed.—F.J.M.

BEST SELLERS

(Compiled by Publisher's Weekly)

FICTION

"BEYOND This Place," A. J. Cronin.

"Time and Time Again," James Hilton.

"Too Late the Phalarope," Alan Paton.

"Battle Cry," Leon M. Uris.

NON-FICTION

"The Power of Positive Thinking," Norman Vincent Peale.

"Lelia," Andree Maurois.

"A House is Not a Home," Polly Adler.

"The Spirit of St. Louis," Charles A. Lindbergh.

"Gone With the Windsors," Ilse Brody.

Skating Stars Give Advice to Beginners

SKATING FOR BEGINNERS, by Barbara Ann Scott and Michael Kirby. Toronto: McClelland and Stewart, Ltd., $4.00.

Barbara Ann Scott and Michael Kirby, heretofore partners in rime (ouch!) now turn up as co-authors of a book designed to help youngsters learn how to skate.

"Skating for Beginners" is a handsome volume, profusely illustrated, both with pictures and line drawings of the basic figures. The text is simple and easily understood.

The book also carries a useful index of skating clubs throughout North America. The astonishing number listed indicates that Miss Scott and Mr. Kirby will have a large tailor-made audience for their literary effort.

Murder Mystery, Canadian Scene

EXIT IN GREEN, by Martin Brett; Dodd Mead & Co., 256 pp. $2.75.

We don't very often get murder mysteries whose scenes are laid in Canada, but here is one and a good one at that.

The main character is an American who has come to a little village in the Laurentian foothills for an interview with a famous stage personality who has gone there for relaxation.

The young American soon finds himself plunged into a whirlpool of suppressed passions, malevolence and greed.

The Canadian characters are reasonably realistic and a lively plot builds up an atmosphere of tension and terror to a dramatic climax.

POW Indicts Communists

"I Was a Captive in Korea," by Philip Deane (Norton): Deane, Greek-born correspondent for The London Observer, has written a grave indictment of the Communists in this account of his 33 months' imprisonment in North Korea. It is one of the most lucid records of the bitter, frustrating early days of the war and of the cruelty of the Communists toward American troops on the 1950 death march to the north when hundreds were murdered, starved or simply left to die in below - freezing temperatures along the ice-encrusted roads.

Deane was in a farmhouse with some American soldiers when the North Koreans overran their position. He tells how they died, one by one, how the enemy killed the wounded, how the survivors were stripped of their clothes and marched in the icy cold to the uncertain safety of a prison camp. The prisoners, under forced march, were beaten at every opportunity with guns and fists. The weak were left to die, the faltering were shot.

Deane had it easier than the GI's. He was beaten, too, but when the Communists learned his position they took better care of him and placed him in a compound with other Britons—missionaries and diplomats.

To Help Sufferers From Arthritis

"ARTHRITIS AND RHEUMATISM" by David E. Rodger, MD, and Gwyneth M. Miller; Treatment Publications Ltd., Regina, 72 pp., $2.75.

Reviewed by MARGUERITE LAUGHLIN

Sufferers from the crippling arthritis and rheumatic diseases will find the book written by Dr. David Rodger and physiotherapist Gwyneth Miller of great help and encouragement in alleviating this painful condition.

It is the patient's guide to treatment and is designed to instruct the sufferer by teaching him to use and understand methods of treatment that can be carried out in the home. This useful handbook also serves as a manual of first aid on problems that may arise before and after a doctor's visit.

Rheumatism and arthritis are chronic diseases of uncertain cause and most unlikely to be cured overnight. Recognized early they can be controlled if proper steps are taken. These steps, however, take time, perseverance and patience.

A new approach to the treatment of arthritis which is rapidly gaining recognition is explained at length in this valuable book. To fully cover the subject the book is written in two parts, one by a medical doctor and the other by a physiotherapist.

MEMORIAL ARENA SCHEDULE

SATURDAY, NOV. 21	
Minor Hockey	6.00-10.00
V.F.S.C.	11.00- 1.00
Public Skating	2.00- 4.00
V.F.S.C.	5.00- 7.00
Public Skating	8.00-10.00
E.I. Association	10.00-12.00
SUNDAY, NOV. 22	
Sidney Fire Dept.	7.00- 8.30
Commercial Hockey	8.30-10.00
V.F.S.C.	11.00- 1.00
Olympic Skating	2.00- 4.00
V.F.S.C.	5.00- 7.00
Olympic Skating	8.00-10.00
Commercial Hockey	10.00-11.00

BOOK TALK

By JAMES SCOTT

Not so long ago the British actor Nigel Bruce died. I am told he was a very warm-hearted man, well loved in the Hollywood colony. But for me his death seemed to prove that, once and for all this time, John Watson, MD, had departed from this earth.

Long after Conan Doyle's Watson could possibly be still alive, Nigel Bruce kept him in flesh and blood in that series of Sherlock Holmes adventures in which Bruce co-starred with Basil Rathbone. Actually they were not very good pictures but I never missed one. I wanted to believe that Sherlock Holmes and Watson were still among us.

The Purists Object

Yet the purists objected. Let a work of literature stand on its own feet, they said. Holmes and his adventures will live as long as man can read. Let it go at that.

Apparently Conan Doyle's son Adrian does not agree for under his name a further series of Holmes-Watson adventures has just appeared in Britain. Causing quite a to-do they are too. The old purists are at work again saying that "Holmes should be left where Conan Doyle flang him"—or words to that effect.

Sherlock Holmes

This is a thorny problem. I have not yet seen the book for it is not due for North American publication until early next year — probably February—but I have read a couple of the stories which appeared in a large U.S. weekly magazine. Every year for some time now I have reread most of the Holmes stories and so it must mean something when I say that I doubt very much that I could tell the new ones from the old ones, of course.

As far as the authentic touch goes, Adrian Doyle's stories sound exactly like his father's. The plots are equal, the setting right, the dialogue letter perfect. What's wrong then?

I think the main trouble is that many folk here and about are objecting because somehow they feel it is not quite cricket for one man to capitalize on the creative genius of another even if the other happens to be his father.

There may be something in this but the plot thickens and all is not so elementary as it looks.

It is no secret that Adrian Conan Doyle had some help in the writing of these new Holmes adventures. The help came from one of the most deft hands practicing the art of detective fiction today—that of John Dickson Carr. In his own right, Mr. Carr has proved that he has an uncanny knack for recreating the people and atmosphere of past days. There is not a doubt in the world that his fine hand has been the dominant one in recreating tales of Sherlock Holmes although it is equally certain that the son of Conan Doyle must have had a great deal of material which no one else could possibly lay his hands on.

Now then, who is guilty? Adrian Doyle for exploiting his father's most famous character? John Dickson Carr for taking the prestige of the Doyle name to promote a re-creation of Holmes? Adrian Doyle again for using a great present-day detective writer to help him in his quest for royalty gold? Or both of them for attempting to capitalize on another man's work?

Readers Will Give Verdict

It is a thorny problem and what can the defense plead?

Well there is this further question to be asked: How long does it take for a fictitious character to get into the public domain? Can any author claim rights on his creation forever? Shakespeare did not keep his right to, say, Juliet or Shylock or Hamlet very long. Does Dickens, in theory, still own Scrooge? Certainly not. Then why can't the same be said for Sherlock Holmes? If the movies could have him, I see no reason why his own son and a very, very good detective writer can't cut their slice too.

Of course it is another matter how big that slice will be. Here the reader is the jury. It will be interesting to know how the large following of Sherlock Holmes reacts to these new stories when they are available. That will be the final verdict.

Rebellion for Children?

Going through the new offerings which come out about this time of year, ostensibly for Young Canada's Book Week but really for the Christmas trade, I was struck by the fact that two of the country's leading juvenile writers picked the 1837 Rebellion as the theme for this year's contribution from their prolific pens. John F. Hayes writes "Rebels Ride at Night" and Lyn Cook, "Rebel on the Trail." Both are right good. I can't help but wonder though why this too-long neglected colorful moment of our history has never yet prompted a first-rate adult novel. Rebellion safe only for children?

Have the same feeling about hockey. Have you ever read a novel with a hockey player for the hero? I can't remember one. Yet Saturday night is still "hockey night in Canada." Lots of juveniles written about it too but that seems as far as it ever goes. Serious writers don't like hockey?

ENGLISH FARM SCENE

Action as Dramatic as Any 'Wild Western'

A STRANGER HERE, by Robert Henriques; 320 pps. Collins Toronto, $3.

As English as any man can be despite his un-English name, Robert Henriques, ex-colonel of the commandoes, with a distinguished war record, follows two prize-winning novels with another of the same category.

Like his previous novel "Through the Valley" the action of "A Stranger Here" takes place in the Cotswold country of England where the former soldier has settled on his farm to write.

It is a story of country life and country characters including the successful farmer and magistrate, the wealthy business man with a country home in the area, their sons and daughter, the typical country solicitor and other farmers. It is far from being, however, a placid story of farm life.

It is a gripping story that holds the reader in suspense to a dramatic climax. At times the action is as great as any "wild western" as the writer tells of the romances, disappointments, frustrations and adventures of the people he so realistically depicts.

It appears strange that a man who has served in the Sudan and Egypt, who served in the commandos, helped plan the Normandy Invasion and has traveled extensively in the United States should have chosen the farming area of England for the background of his books.

On the other hand readers of "A Stranger Here" will commend his choice unless they are led by the title and setting of the story to expect a pleasant, pastoral story of rural life.—F.J.M.

G. B. SHAW: A Critical Survey. Edited by Louis Kronenberger. World Publishing Co. A collection of appreciative pieces about the most garrulous man of the century, by such eminents as Beerbohm, Huneker, Chesterton, Nathan, Wilson, Barzun, John Mason Brown, Mann, Auden and Spender.

NAIRNE ON STAMPS

The latest list from the government "Stamp Shoppe" at Ottawa shows quite a number of deletions, when compared with the list issued a month or so ago.

All the stamps overprinted "OHMS" are completely sold out. In the "G" overprints, the 20c "Harvesting," and both the $1 purple and the $1 blue, have also been struck off. The 2c "Polar Bear" is another item that is out of stock at Ottawa, though there are still a few remainders at the local PO wickets.

The blue $1 with "G" went off sale without much warning, which has caused some ecxitement among the dealers, who are reputedly caught rather short. Only 40,000 are said to have been issued, which almost puts it in the class of the OHMS 50c Lumbering, now selling at $7. The market is unstable, one Toronto firm asking $5 for it in mint condition, while a N.Y. dealer is offering it for $1.60.

The "Queen" issues from 1c to 5c are now all available with the "G" overprint. Coils of the 2c, 3c and 4c are also on sale, though you have to take your chance on "centering," at least half of those supplied in a recent order being only fit for postage. No 1c coil will be included in the Queen series, which is a pity, as they were particularly handy at Christmas for mailing cards, etc. Two types of booklets are also available. These are only made with English inscriptions on the covers, which seems odd, as previous booklets have always been obtainable in French for use in Quebec. The French-Canadians will probably have something to say about this!

A new 15c, to replace the present Centenary stamp of the same value, is in preparation, and will be the same size as the current large pictorials. More "Wild Life" subjects are scheduled for next year, also but there is no word of a 24c stamp, though this is badly needed for registered letters.

REVIEWS IN BRIEF

ALMOST AS RACY AS 'FOREVER AMBER'

"The Emperor's Lady" by F. W. Kenyon. (Crowell): Marie-Joseph-Rose Tascher de la Pagerie was a frivolous young colonial girl. The old voodoo fortune teller's prophecy that she would one day be Queen of France was little more than a joke until she met an uncouth Corsican general who renamed her Josephine.

Over the years, Josephine acquired considerable skill at personal and political intrigue, but she never had any sense where money was concerned. After two narrow escapes, she managed to curb her taste for extra-marital adventure, only to be divorced at last because she bore Napoleon no sons.

By calling it a novel, the author has escaped the strait-jacket of formal biography, and has been able to make the life of France's first empress as readable—and nearly as racy—as that of the redoubtable Amber.

★ ★ ★

MEMORABLE DAY IN DESERT WAR

Patrol, by Fred Majdalany (Houghton, Mifflin $2—Ballantine 35c): The young mess officer in this novelette had a problem. He was an intelligence officer too and the brigadier would expect a briefing on the latest developments. While briefing the general his eye fell on White Farm on a map of Tunisia and he suggested a patrol look into it to see if the Germans had pulled out.

The patrol was ordered and there begins one of the best and most accurate accounts of a single action yet to come from the long line of stories of the last war. The action is in Tunisia in the early days of 1943 when British and American troops had reached no farther than Medjez-el-Bab on the road to Tunis.

—B.C. Government Photo.

Mountain road near Tete Jaune.

THIS AMAZING PROVINCE

Trench Through Rockies

By C. P. LYONS

The thought behind the saying "You can't see the forest for the trees" might be applied to this gigantic groove through the province. There are so many mountains and valleys confronting us at every turn we can't get sufficient perspective to see what has been described as the most continuous gash in the North American continent.

Lyons

It is only from a plane or by the careful appraisal of topographic maps that the significance of this great valley takes form. Most people are firmly convinced that nowhere in B.C. can one see 10 miles in a straight line without a moutain looming up or the gouge of a river valley intruding on the scene.

THOUSAND MILES LONG

Imagine then a mighty trench 1,000 miles long and up to 10 miles wide which, with the directness of a rifle bullet, completely traverses B.C. from north to south.

How it was formed remains a mystery to geologists. Since it closely flanks the Rocky Mountains it is probably related to their formation.

One would theorize that the trench should be occupied by two mighty rivers—one flowing to the south and the other to the Arctic Ocean. Instead there are no less than four separate divides with alternating north and south flowing rivers.

ONE OF WORLD'S MARVELS

Starting from the south these are the Kootenay River, then the Columbia, the Canoe, the Fraser, the Parsnip, the Ketchika and finally near he Yukon Boundary, the Liard River.

The unusual aspects of this strange formation are many and varied—the turning of great rivers to flow out gaps to the east or west, the low elevation of the highest point, Sifton Pass at 3,273 feet. But take as a single unit, the Rocky Mountain Trench is regarded by geologists and geographers as one of the world's outstanding land features.

BOOKS RECEIVED

THE HORSE FAMILY, by Dorothy Childs Hogner, Oxford University Press, Toronto. Tracing the horse beck to prehistoric times to show how it has been developed through breeding and training.

NO DUCKS FOR DINNER, by Rosalys Hall, Oxford University Press, Toronto. The author and Kurt Werth combine to produce another fantastic, laughable story of the French countryside, equaling "The Merry Miller," published in time for last Christmas.

THE SILVER CURLEW, by Eleanor Farjeon, Oxford University Press, Toronto, $2.25. The author, who established herself high on the list of story-tellers with "Martin Pippin in the Apple Field," produces another book which will delight her young followers. Ernest Shepard's line cut illustrations add to the charm.

GREEN-EYED SISTER by Eric Stanley Gardner, George J. McLeod Ltd., Toronto, 273 pages, $3.00. Mystery novel featuring Perry Mason, Della Street and a green-eyed client.

LEXY O'CONNOR by Audrey McKim, McClelland & Stewart Ltd., Toronto. The former Alberta school teacher who has turned author tells of the experience of a charming young Edmonton girl and her first appointment to a backwoods school.

A PADRE'S PILGRIMAGE, by George O. Fallis, Ryerson Press, Toronto, $3.50. The story of Colonel George O. Fallis, beloved padre of World War I and World War II, written in the closing years of his life.

BOSWELL ON THE GRAND TOUR. British Book Service of Canada, Ltd., Toronto. Edited by Frederick A. Pottle, from the Boswell papers of his tour of Germany and Switzerland.

THE SOUTHERNERS by Edna Lee, S. J. Reginald Saunders & Co., Ltd., Toronto; 405 pages, $4.65. A story of the South from the early 1900's to World War I, history, romance and people.

PARDON MY PARKA, by Joan Walker, McClelland & Stewart, Ltd., Toronto. 198 pages, $3. The author's own story in hilarious vein of her arrival as a sophisticated Londoner with no talent for domestic duties to join her husband in a rugged gold mining town in Northern Canada.

KATHERINE MANSFIELD. By Antony Alpers. Alfred A. Knopf. The first full-length critical biography of Katherine Mansfield. Mr. Alpers takes us from New Zealand to London, Where K. M. ran into a bad marriage and an abortion, and finally the relatively halcyon days when her stories were quickening the world, and she had burly Middleton Murry for a husband and bulwark.

SINGER 4 STAR PLAYHOUSE
Sunday on TV
DICK POWELL
in
"The Hard Way"
Station KVOS, TV. Cannel 12
Time 7.30 p.m.
Presented every week by your
SINGER SEWING CENTER

FOR A MEMORABLE HOLIDAY SEASON
COME TO POINT NO POINT
Early reservations advisable, as there will be a limited number of guests for Dinners on Christmas Day, Boxing Day and New Year's Day.
Telephone Sooke Operator and ask for Point No Point or write Point No Point, R.R. 2 Victoria, or drive out the West Coast Road, to between Sooke and Jordan River.
OPEN ALL YEAR ROUND
Come for a Meal, a Day, a Week or a Month

1953-1954 Season . . . 25 Years Entertaining Victoria
ON STAGE . . .
LANGHAM COURT THEATRE
VICTORIA THEATRE GUILD
PRESENTS
"THE LADY ASKS FOR HELP"
An Absorbing English Suspense Drama
A Recent Hit in London
TONIGHT AND ALL NEXT WEEK
Admission $1.00 — Season Tickets $4.50
Box Office Now Open at Eaton's Music Centre

GEORGE F. T. GREGORY
VOTE LIBERAL
For Information—
CALL E 2733
For Transportation to the Polls
CALL B 8247 — B 8248
GREGORY X
Victoria Liberal Association.

DANCE
at the
CLUB TANGO
(Oak Bay Theatre Bldg.)
To the Music of the
CONTINENTALS
Reservations, E 2390
$2 Per Couple

DANCE
EVERY FRI. AND SAT.
LEGION HALL
ARENA WAY
Smooth rhythms of
Ted Spencers Orchestra
Featuring Piano Stylings of
★ Bunk McEwen
Tenor Sax
★ Ray Griffith

BOOKS
About Everything For Everyone
Emily Carr's Sketch Book "PAUSE" One of the first of her hitherto unpublished works. $3.00
"RIVER FOR MY SIDEWALK" By Grant Madison Life in the B.C. wilds. $2.50
GOVERNMENT AT JOHNSON
DIGGON'S

McMORRAN'S PAVILION
CORDOVA BAY
DANCING EVERY SAT. NITE
On the Island's Finest Maple Floor
STAN CROSS' ORCHESTRA
Couples Only
Reservations Colquitz 385 Y

Enjoy Life Aboard...
THE FRIENDLY
White Empresses
TO EUROPE
Sailings from Saint John, N.B. Dec. 5, 23, 30, Jan. 26, Feb. 17, Mar. 17, 24, Apr. 9. Special Sailing from New York: Empress of Scotland, March 29.
From gourmet meals and superb service to spacious airy accommodation and entertainment, your White Empress crossing is a trip to remember. Reserve now aboard the EMPRESS OF FRANCE or EMPRESS OF AUSTRALIA, as low as $152 Tourist, $212 First Class during Thrift Season.
Assistance with passports and full information from your own travel agent or
E. HOSPES,
Steamship General Passenger Agent
Canadian Pacific Station, Vancouver

Canadian Pacific
ENJOY YOUR TRIP—GO BY SHIP

AUDREY SAYS

Talented Victorians Win Ovations in Old Hometown

By AUDREY ST.D. JOHNSON

A prophet is not without honor except in his own country, we are told.

Or, it could be said, it is a wise citizenry that recognizes its own prophets!

Johnson

That last is a bow in the direction of Victorians who have shown such a decided appreciation for your own prophets in the world of music lately. First Irene Byatt, who could never for a moment have been in doubt as to how her townspeople felt about her. Hundreds were in attendance wherever she sang and when she departed she took with her full and practical expressions of encouragement and belief in her future.

Then Robin Wood, whose two recitals and guest appearance with the symphony have brought forth unreserved—and fully deserved—enthusiasm from as big audiences as most artists have attracted in this city.

"MOST IMPRESSIVE"

To those who have heard the young pianist, the comment of the principal of the Royal Academy of Music, Sir Reginald Thatcher, will come as no surprise. In a recent letter Sir Reginald has said:

"I hope Robin Wood's appearance will be a great success. He is a very fine musician and character with a distinguished musical mind. Apart from his solo playing, his ensemble with his wife on two pianos is most impressive and I hope they will get an evening together."

Such has also been the hope of the few Victorians who have had brief glimpses of their wonderful teamwork. And so it is doubly satisfying to know that the Robin Woods have found a sponsor for their duo piano recital in the Cerebral Palsy Association, which is to benefit at the same time as local music lovers benefit.

NOV. 30 AT FIRST UNITED

The concert of Mr. Wood and his Winnipeg-born wife, Winnifred, will take place on November 30 at 8.30 in First United Church and will feature the Mozart D Major Sonata for two pianos and the Rachmaninoff Suite No. 2 in C. minor.

With a very good chance of these two artists becoming an internationally known duo piano team (there is already a possibility they will tour this continent under a New York management in 1954 or 1955), it will be a satisfaction to know that we did not miss the initial opportunity of acclaiming the young couple.

★ ★ ★

Tonight the Victoria Theatre Guild raises the curtain on its second production of the season, a mystery drama, "The Lady Asks for Help." R. L. W. Ritchie directs and in the cast appear leading Guild actors, Bruce Banyard, Connie Thompson, Jennie May Sawyer and Harold Gelling with newcomers, Charles Martin, Alma Hewitt, Jack Rowe and Len Robinson.

★ ★ ★

There is no doubt about it —Totem Theatre is here to stay as long as Victorians go on showing so unmistakably that they wish it to do so. Excellent audience support continues and two-week runs have been found to be justified.

The successful Noel Coward hit, "Present Laughter," will continue next week with Sam Payne playing the zany, somewhat autobiographical character of Gerry Essendine.

★ ★ ★

Appointment of adjudicators for the Victoria Musical Festival which will take place in late April and the first week of May next year, is now complete. With one exception they have adjudicated here before, with notable success.

Filmer Hubble of Winnipeg will again preside at adult vocal sessions and will be welcomed by many who profited by his analyses last year.

★ ★ ★

Vilem Sokol, so popular with young contestants in instrumental classes for two consecutive years, will return to judge these classes after a year's absence. For speech arts there will be Mrs. Jean Campbell, a hearty encore after her 1953 appearance, and for folk dancing, Mrs. Peggy MacFarlane again.

Newcomer is the piano adjudicator Lyell Gustin of Saskatoon, musician and teacher with an outstanding reputation.

It's Jekyll . . . Let's Hyde!
BUD ABBOTT AND LOU COSTELLO MEET Dr. JEKYLL AND Mr. HYDE
CO-STARRING BORIS KARLOFF
• ALL NEW • FRIGHT-FULL LAUGH RIOT AT THE
Today ODEON
Win a TV Set for a Penny at the I.O.D.E. Penny Sale in Our Lobby!

TWO for the SHOW

By PHIL LEE

AA (Oscar Class) A (Don't Miss) BB (Worthwhile) (B For Rainy Days) C (To put in time)

(A) 'THE WAR OF THE WORLDS (Capitol):—Whereas the cynical millions scoff at flying saucers from outer space I firmly believe in the 'little men'.

And, until today, I would like to meet one. They always seemed such kindly little persons, these residents from other planets.

After viewing Paramount's 'The War of The Worlds', however, I've changed my mind. I don't want to meet them, singly or collectively.

What's even worse, I believe in them now more than ever.

And if you see this one you'll realize this isn't a thing to wish on your worst enemy.

But first of all, a word to the wise.

If you don't enjoy fantastic stories about outer space and Martians who would conquer the world and, no doubt, the universe, and;

If you don't—and this above all—understand the magic of the motion picture camera so you can marvel at the wizardry of Hollywood artistry in the imaginative fields, **DON'T GO TO SEE 'THE WAR OF THE WORLDS.'**

For this picture won't be your meat. You will be bored stiff and relegate the whole thing to trash.

And you and the picture deserve a better fate.

In 'The War of The Worlds' the rulers of Mars, their planetary resources quite exhausted, look to our world for conquest for their survival.

So down they come in their flying saucers to establish a beachhead in California.

These flying saucers, in turn, release awesome machines that themselves look like saucers. From their ugly bodies writhe cobra-like all-seeing eyes which, in an instant, can obliterate anything in their path by deadly rays. Even worse to think about these machines of the Martians can protect themselves from our deadliest offensive weapons by enveloping themselves in impenetrable atomic sheathes.

For a film of this kind there is a subtleness in direction that has been missing in all those which have gone before. Glimpses of the creatures inhabiting the machines are terrifyingly brief.

The actors and actresses in the fantasia play secondary roles to the machines and the fiery Martians. There is scientist Gene Barry; his sweetheart, Ann Robinson; a U.S. general, Les Tremayne, who watch their little world and ours, England, the continent, Asia, Russia, all fall to the three-fingered ones. Until, in the end, there seems nothing human can stop them.

When the theatre carries the sign, 'Adults Only', it's not kidding. Otherwise the moppets would be hiding under the bed until they're old enough to vote.

'The War of the Worlds' is by far the best fantasia film on outer space that Hollywood has done.

GRUBER CONDUCTS

Symphony Lists Beethoven Night

The next symphony concert will be an evening of uncompromising and undisputed masterworks.

Three of the foremost compositions of their respective types, all by the same composer, will be heard; since that composer is Beethoven, it is not illogical to say that, therefore, they may well be the three foremost works of their types by any composer.

The overture to "Coriolanus" has not been heard here before. Beethoven has written several overtures that are longer than this one, and, on the surface, more immediately exciting in their drama. We are by no means alone in our opinion that here the master has made his definitive statement in the overture form.

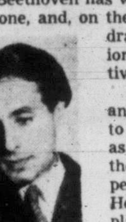

Gruber

While the following bears little or no relevancy to the music itself, it may be of interest to mention that this "Coriolan" was not written as incidental music to Shakespeare's play by the same name. Rather, the occasion was a performance of the play "Coriolan," by Joseph Heinrich von Collin, who, besides dabbling in playwriting, occupied the position of chief secretary to the War Department in the Austrian Government of the day.

Beethoven, in fact admired von Collin's dramatic abilities—so much so that he actually asked von Collin to let him write an overture to "Coriolan."

This overture is numbered as opus 62 among Beethoven's compositions, and the violin concerto which will follow the overture on our programs is the immediately preceeding opus 61. And it, too, has no peer amongst all the violin concertos in existence. It may be matched by the one by Brahms in technical difficulty; but the accepted fact remains that a successful performance of the Beethoven D-major concerto is the highest point to which a violinist can attain.

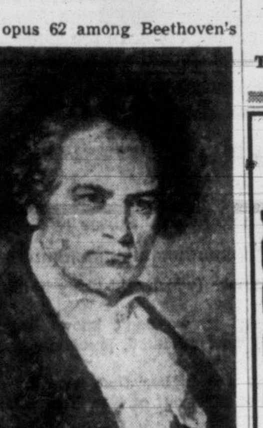

BEETHOVEN

It is with ill-concealed pride that we feel secure in assigning the solo role to the concertmaster of our own orchestra. By no means every orchestra, I assure you, enjoys the services of a concertmaster who possesses that last mastery of his instrument necessary for playing the Beethoven concerto.

And then there will be the "Eroica" symphony, which will have a column to itself in a week or two.

IN TOWN TONIGHT

ATLAS—"Call Me Madam" at 2.21, 5.37, 9.06 plus "The Jungle" at 12.59, 4.15, 7.39.

CAPITOL—"The War of the Worlds" at 1.35, 3.35, 5.35, 7.35, 9.35.

DOMINION — "Powder River" at 1.05, 4.02, 6.59, 9.00, plus "Road House" at 2.23, 5.20, 8.22.

FOX—"The Redhead From Wyoming." Two complete shows at 6.50 and 9.00.

GEM—"The Vanquished" at 7.45 p.m.

OAK BAY—"Tom Brown's School Days" at 7.08, 9.21.

ODEON — "Meet Dr. Jekyll and Mr. Hyde" at 1.22, 3.29, 5.36, 7.43, 9.50.

PLAZA — "China Venture" plus "Combat Squad."

ROYAL — "The Sword and the Rose" at 2.07, 4.36, 7.00, 9.29 plus "Prowlers of the Everglades" at 1.24, 3.53, 6.17, 8.46.

TILLICUM — "Close to My Heart" at 7.00 and 10.20 plus "The Great Jewel Robber" at 8.50 p.m.

ON THE STAGE

TOTEM—"Present Laughter" at 8.30.

NOW SHOWING!
At 1.35, 5.35, 7.35, 9.35
See it . . . and you'll never forget it!
H. G. WELLS' THE WAR OF THE WORLDS
COLOR BY TECHNICOLOR
ADULT ENTERTAINMENT ONLY!
PLUS COLORED CARTOON—NEWS
CAPITOL

ART in REVIEW

By COLIN GRAHAM

In the collection of British masters now hanging at the Arts Centre there are paintings by three members of the well-known Norwich Society of Artists, Cotman, Crome, and Stark.

This society was founded in 1803 for the purpose of exhibiting the work of Norfolk artists. It continued in an active state till 1816. While doing some reading on this period recently, I was pulled up short by the curious and astonishing statement of a Norwich historian that, during its existence, the society had shown about 4,600 paintings by no less thon 323 artists—and had sold scarcely a single work.

CAUSE FOR REFLECTION

This obviously is a bone to be chewed on reflectively by Canadian critics like myself who are inclined to harp on the difficulties our own painters meet in making a living from their art. Of course, there were plenty of painters making a good living from the sale of their pictures in the London of Crome's day; but this Norwich situation does throw a vivid light on the uncongenial atmosphere in which the provincial artist must have worked in 19th century England.

CANADIANS MORE FORTUNATE

The contrast becomes the greater when one recalls that last year at the Vancouver Gallery's "Do you own a Canadian Painting?" sale some 80 works were bought within the space of a half day.

A further point inducing piquant thoughts is the fact that of the more than 300 painters exhibiting in Norfolk in Crome's day there are only two — Crome and Cotman — whose work means anything to us now. How many minor artists does a culture require, in other words, before it produces a significant one?

I am reminded in this connection of a fact stumbled across not long ago, that no less than 1,100 painters were active in northern Spain in the 12th century. Who but a specialist could name one of these today?

REVIEW NEXT WEEK

A word by the way. Due to the nature of press arrangements these words are necessarily written several days before the arrival of the British works. Next week this column will have an opportunity to discuss some of the actual works on view.

FIRST-HAND REPORT ON THE COLD WAR

Genghis Khan discovered that he could terrify his enemies by spreading reports of his "limitless hordes" of ferocious "wolf-eating" Tartars. Adolf Hitler modernized the big lie technique and made it an important instrument of conquest. But the propaganda efforts of both of those tyrants were puny in comparison with the Soviet Union's vast scheme for manipulating men's minds which Edward W. Barrett blueprints in his first book, **Truth Is Our Weapon** (Funk & Wagnalls).

Musical Society Will Play Works Composed By Their Own Conductor

The Sidney-North Saanich Musical Society will present a concert at St. Mark's Church, Victoria, next Thursday, Nov. 26, under the able leadership of conductor Eric V. Edwards, LRSM, ARCT.

This society is fortunate in being able to perform works composed by their conductor, three of which will be included in the forthcoming program.

First to be heard is a choral number, "Song of Remembrance," a hymn to those who fell in battle; the second a violin solo, "Nocturne-Intermezzo," from the cantata "Star of Wonder," originally scored for orchestra and later arranged as a violin and piano duet. The final work on the program will be the stirring "Glory to God," a choral number with violin and

ERIC V. EDWARDS

piano accompanient, from the same cantata.

The program has been carefully selected to give a wide variety of choral works, which will be interspersed with vocal and instrumental solos.

Among the soloists will be Mrs. F. D. Till, LRAM, GRSM, pianist, and Grace Beswick, violinist, both of the musical society, and guest artist Mrs. Peggy Walton Packard, soprano.

The concert is being sponsored by the committee of St. Mark's Church, and is in aid of the church funds.

TIDEFALL. By Thomas H. Raddall. Little, Brown & Co. A novel about a self-made man who comes back to his home town, where he is not remembered, builds another fortune through oily means, and ultimately gets his proper deserts.

THE COMING WEEK AT THE GALLERY
1040 Moss St.
Nov. 22 to 28
"PAGEANTRY IN BRITAIN SHOW"
• SUNDAY, 2-5 p.m. Open House at Gallery.
• TUESDAY-SATURDAY, 11.00 a.m. to 5.30 p.m.— Tradition and Pageantry in Britain Exhibition. Oils by British Masters. Art of Wisconsin University Faculty.
• FRIDAY and SATURDAY, 7.30-9.30 p.m. Gallery Open in Evening.
• SCULPTURE, CERAMICS, GRAPHICS, HAND WEAVING— Non Jury Entry Forms Available at Gallery.
• ERIC NEWTON LECTURE English Painting Today. Tickets at Gallery and The Marionette.
ARTS CENTRE OF GREATER VICTORIA

TODAY At 2.21, 5.37, 9.06
TWO WONDERFUL HITS!
IRVING BERLIN'S "CALL ME MADAM"
In Technicolor
Starring ETHEL MERMAN
DONALD O'CONNOR
VERA ELLEN
GEORGE SANDERS
2ND Feature at 12.59 - 4.15 - 7.39
THE JUNGLE
Filmed entirely in the heart of mystic INDIA with a CAST OF THOUSANDS!
ROD CAMERON • CESAR ROMERO
MARIE WINDSOR
35¢
ATLAS
A FAMOUS PLAYERS THEATRE

Ends Today
POWDER RIVER
TECHNICOLOR
Starring RORY CALHOUN
CORINNE CALVET • CAMERON MITCHELL
At 1.05 4.02 6.59 9.55
—Plus—
They're Heading for a Showdown
IDA LUPINO • CORNEL WILDE
CELESTE HOLM • RICHARD WIDMARK
ROAD HOUSE
At 2.23, 5.20, 8.22
DOMINION
A FAMOUS PLAYERS THEATRE
STARTS Monday
BRANDY FOR THE PARSON
The Saucy English Comedy . . . So Refreshing

STARTS SUNDAY MIDNIGHT
Doors Open 12.01
MIGHTY AS COCHISE! DANGEROUS AS GERONIMO!
Cara Blanca leads the last great raid!
The STAND AT APACHE RIVER
TECHNICOLOR
Starring STEPHEN McNALLY
JULIA ADAMS • HUGH MARLOWE
—HUGH O'BRIAN • JACLYNNE GREENE • JACK KELLY • RUSSELL JOHNSON
• ADDED FEATURE •
"Smuggler's Island"
Starring JEFF CHANDLER
Color by Technicolor!
PLAZA
ENDS TODAY!
"China Venture"—"Combat Squad"

Introducing
DOMINION TEN
Canadian Whisky
DOMINION TEN Canadian Whisky A Blend of Distinguished Light Whiskies
MONTMORENCY DISTILLERY LTD.
Beaupré, P.Q.
This advertisement is not published or displayed by the Liquor Control Board or by the Government of British Columbia.

ENDS TODAY!
"TOM BROWN'S SCHOOLDAYS"
STARRING
JOHN HOWARD DAVIES
ROBERT NEWTON
Plus "WAY OUT WEST"
Selected Shorts, Including
"Touring Northern England"
In Color
Complete Program 6.30 and 8.43
Feature Starts 7.08 and 9.21
STARTS MONDAY
"THE IVORY HUNTER"
OAK BAY
Temple of Refined Entertainment and Education

ENDS TODAY!
2 Complete Shows at 6.50 and 9 p.m.
"Redhead from Wyoming"
IN TECHNICOLOR
Starring ALEX NICOL
MAUREEN O'HARA
NEWS AND SELECTED SHORTS
A Picture That Pleases
FOX
Where Sound Sounds Better!
PLENTY OF PARKING AREA
HILLSIDE AND QUADRA

GEM THEATRE
SIDNEY
ENDS TONIGHT
at 7.00 and 9.00
"The Vanquished"
IN TECHNICOLOR
Starring John Payne and Jan Sterling

Tillicum OUTDOOR
Ray Milland
Gene Tierney - Fay Bainter
"CLOSE TO MY HEART"
7.00 and 10.20 p.m.
GATES OPEN 6.30
SHOW STARTS 7.00 P.M.
Marjorie Reynolds
David Brian - John Arthur
"THE GREAT JEWEL ROBBER"
8.50 p.m.
ALWAYS A CARTOON
Last Complete Show 8.50 p.m.
FREE PASSES TONIGHT IF YOUR LICENSE ENDS IN 01

MUSIC TEACHERS
PIANO
World-Famous Musicians Recommend REX SCHOOL OF POPULAR PIANO. 568A Yates (D. Partridge, Mgr.) G 5031
MUSIC SUPPLIES
BERG'S MUSIC SHOP
Instruments, Reeds, Strings Repairs Vocal and Instrumental Recordings 719 Pandora Ave. (Sheet Music) E 4421
BALLET
B.C. Academy of Ballet. Tuition by Mara McBirney. For information phone G 5532 or Belmont 374-R.

HEAR
Einar Gunderson
SAT., NOV. 21st
CKDA: 9.05 a.m. 11.25 a.m.
3.55 p.m. 8.10 p.m.
CJVI: 1.05 p.m. 3.00 p.m.
5.30 p.m. 11.15 p.m.
Hear the TRUTH about Mr. Gunderson's Stewardship of YOUR money
Vote: Gunderson, Einar X

ARNGRIM & BAKER DO IT AGAIN!
Another Fun-Packed Hit
HELD OVER—SECOND WEEK
"PRESENT LAUGHTER"
With SAM PAYNE - DAPHNE GOLDRICK
THOR ARNGRIM - ROSEMARY MALKIN
MURIAL ONTKEAN — Directed by STUART BAKER
Nightly All Week, 8.30 — Matinee Saturday, 2.30
Tickets from $1 at theatre 11 a.m. to 5 p.m. and from 7 p.m.—Rush Seats 50c
Gov't at Cormorant
totem theatre
Reservations Beacon 0411
Coming! "Elizabeth Sleeps Out!" Book Now

NOW SHOWING!
ROYAL
All scenes in this beautiful Technicolor production were taken in England and are authentic.
Now! Walt Disney brings new excitement to romance...!
Walt Disney's The SWORD and the ROSE
starring a new romantic team
RICHARD TODD • GLYNIS JOHNS
color by TECHNICOLOR
Doors 1 p.m.
Feature 2.07, 4.36, 7.00, 9.29
Extra Walt Disney Cartoon News
AND... Another Outstanding Entertainment from WALT DISNEY!
His Latest True-Life Adventure
PROWLERS OF THE EVERGLADES
"Prowlers", 1.24, 3.53, 6.17, 8.46
PRINT BY TECHNICOLOR

VICTORIA TIMES
WARNER
PATHE CANADIAN
NEWS
1. Queen Opens Parliament Fulfilling Age-Old Tradition
2. First Films of Rioting in Trieste
3. NTAO Air Cadets Train in Canada
4. Canadian Riders Star at New York Horse Show
Walt Disney's The SWORD and the ROSE
RICHARD TODD • GLYNIS JOHNS
color by TECHNICOLOR
AT 2.07 - 4.36 7.00 - 9.29
AND WALT DISNEY'S PROWLERS of the EVERGLADES
Print by TECHNICOLOR
AT 1.24 - 3.53 6.17 - 8.46
ROYAL
NOW SHOWING

Not This Time . . . But Later

New Westminster Royals' hustling rookie Pierre Brilliant (7) didn't score on Cougar goalie Ralph Almas this time but Brilliant came back later in the game to snipe a goal that helped send Cougars down to a 5-3 loss at Memorial Arena Friday night. Almas sprawls after making the save while Cougar Stan Maxwell (16) races in to steer off the rebound. In centre are Cougars' Joe Conn and Royals' Max McNab.

IT'S MY VIEW

By BILL WALKER, Sports Editor

Cleaning out the bottom drawer (which will likely be full again in two weeks' time).

A letter (how we misplaced it, we don't know) from **Victor Drew,** which, though by now outdated, proclaims one salient fact:

"Amateur soccer standards are higher than ever."

And in the same cubbyhole a story out of New York that will certainly make Dave Turner smile.

Walker

Long a proponent of the observation that soccer is the No. 1 game in the world, Dave **(Canada's soccer player of the half century)** can feel pleased that one of the United States' leading columnists says:

"Some day—and it may not be too far off—a smart fellow is going to come along and put high-class organization and promotion into soccer, a sleeping giant in the United States. When he does he'll set off a mapor sports unheaval."

★ ★ ★

. . . and in a magazine there was a gem concerning **Sammy Baugh,** regarded as one of the greatest forward passers of all time: It was on Baugh's arrival that coach **Sid Flaherty** of the **Washington Redskins** said:

"Listen, young feller, in this pro football the pass receivers are particular; they want that ball where they can catch it."

"Yes sir," nodded Baugh.

"I want you to hit 'em in the eye with it," continued Flaherty.

"Yes Sir," said Baugh, "but which eye?"

★ ★ ★

In answer to a querry:

Major league umpires get a minimum salary of $5,000, a maximum of $15,000 (to date) with all expenses.

★ ★ ★

Whatever happened to **Ronnie Smith,** the Victoria pitcher who lost that heart-breaking 23-inning, 1-0 decision to Salem a couple of years ago? is a question that has oft been asked. And here's the answer:

Smith won 22 games for Bisbee Douglas in the Arizona-Texas League this year and in the latest issue of the Sporting News is credited with seven of the Hermosillo Club's first 12 victories in the Pacific Coast League of Mexico.

★ ★ ★

Ted Williams, the **Boston Red Sox** slugger, is one baseball player who agrees that golf professionals can help a batter out of a slump.

When you get a foul ball in baseball, you get another try. When you only get a piece of the ball in golf, you pick up the tab.

★ ★ ★

And so we leave the Cougars and their puzzling ways for a fortnight. By then they should be firmly entrenched in third place. Coach Billy Reay is a perfectionist at heart, but he may need that one guy to put it across—on the ice, that is. There are a few who could rise to the occasion and have shown signs of doing so. It is to be hoped that they won't deter in their efforts.

★ ★ ★

. . . Or as **Kenny MacKenzie,** the canny Scot who guides the destinies of the Royals, says:

The league this year?—You can't figure it; anybody's liable to bust wide open, but I wouldn't bet on anyone, it could be that close at the finish.

Injuries May Hurt Als

MONTREAL (CP) — Douglas Peahead Walker, a man not given to loquacity but capable of forthright facing of facts, thinks his Montreal Alouettes "are lucky to come as far as we did."

The silver-haired coach isn't deeply pessimistic over Sunday's second meeting of Alouettes and Hamilton Tiger-Cats. His team took a 37-12 trouncing in Hamilton Wednesday and another loss for the Als in this best-of-three series means Ti-Cats will enter the Grey Cup final.

Walker said Alouette injuries are not phonies. The club has gone along with superhuman work or team spirit "but that can't last forever." The situation is "getting beyond a question of physical ability."

Als were hit early in the season with the loss of tackle Jim Stanton. Then, October 18, Walker's second ace tackle, Tex Coulter, suffered a broken ankle. That was the start of the injury cycle.

It is possible Coulter, working out carefully the last few days, may get into Sunday's battle. But he won't be in top shape. Neither will guard Ray Cicia nor end Jim Miller.

Walker must also decide whether to use players who are "50 per cent perfect or go with reserves who are okay."

The Ti-Cats, too, have injured but playable talent. Walker didn't think either the Als or Ti-Cats could be in good shape for the Grey Cup game. He suggested, also, that the Big Four league's playoffs are "too late and too long."

GUARDS ORDERED TO SHOOT

Mexican Race Claims 10 Lives

MEXICO CITY (UP)—C. D. Evans of El Paso, Tex., "the world's safest driver in the world's toughest race," predicted today he will win the small stock class of the Pan-American auto race as 95 survivors set out on the most dangerous leg of the treacherous 1,912-mile route up the length of Mexico to Ciudad Juarez on the Rio Grande.

The death-defying course, which forces drivers to careen down narrow mountain roads at 120 miles an hour, already had claimed a reported 10 lives, including six Mexican spectators. In the two previous races a total of five participants, one spectator and one highway guard were killed.

In addition to the six spectators killed when they crossed the path of an American driver, those who lost their lives on their first three legs of the race were Giuseppe Escotuzzi and Antonio Strangoli of Italy and Oscar Cepeda Mier Teran and Luis Pombo Rivaderenyra of Mexico City.

Numerous accidents, which did not involve fatalities, had also reduced the original field of 167 cars to almost half that size. Mexican highway guards with fixed bayonets lined the course with orders to shoot to kill to prevent spectators and animals from getting in the path of the cars.

In the small sports car class, Jaroslav Juhan of Guatemala took over the lead when Hans Hermann and Kirl Kling of Germany were forced out by accidents, while the international sports class seemed to be a toss-up between Felice Bonetto and Piero Taruffi.

Evans, driving a Chevrolet, covered Friday's grueling course in 9.43.20, well ahead of N. D. Patterson, also of El Paso, Texas with a Ford who had 9.49.23.

Juhan, in a Porsche, led the seven remaining cars in the small sports class with 8.27.18, followed by Hans Hartmann of Germany with 8.28.33 and Manfredo Lippman of Guatemala with 9.21.38.

Bonetto, in a Lancia, held the lead in the international sports class with 7.08.34, followed by Taruffi, also in a Lancia, with 7.15.37.

Chuck Stevens of Lynwood, Calif., in a Lincoln, led the unlimited stock car class with 8.17.55.

Sports Menu

TONIGHT

WHL HOCKEY
8.30, New Westminster Royals vs. Victoria Cougars

BASKETBALL
7.30, Bay Street Armories, Victoria High School Totems vs. Esquimalt High School Dockers, exhibition contest.
9.00, Bay Street Armories, Harlem Globetrotters vs. Boston Whirlwinds.

CURLING
6.45, Victoria Curling Club, continuation of play in regular weekly schedule.

SUNDAY

CITY SOCCER
2.30, Royal Athletic Park, Civil Service vs. Canadian Scottish, Victoria and District Football Association contest.
2.30, Lower Beacon Hill Park, Victoria West vs. Heaney's Victoria and District Football Association contest

MINOR SOCCER
2.00, Reynolds Road Park, Tillicum Athletic Club vs. Combine Juniors, junior division.
2.00, Royal Roads, Royal Roads Cadets vs. Victoria College, junior division exhibition contest.
2.00, Lansdowne Road Park, Canadian Scottish vs. Sidney, first division.
2.00, Windsor Park, Eagles vs. ANAF Veterans, first division.
2.00, Hampton Road Park, Mic Mac's vs 5th B.C. Coast Regiment, second division.

City Chess Draw, Results

T. N. Curteis and A. Schulz both scored double victories this week in Victoria and district chess championship matches.

Curteis defeated J. H. Lacy and R. R. Bennett, while Schulz downed Dr. S. Marinker and R. H. Snape.

No tournament games will be played Friday night, the evening being devoted to friendly matches.

Results and schedule follow:

RESULTS

T. N. Curteis 1, J. H. Lacy 0; A. H. Sheard 1, E. P. Rolls 0; A. Schulz 1, Dr. S. Marinker 0; R. Rugge 1, O. Jowett 0; A. Schulz 1, R. H. Snape 0; L. Hall 1, R. Rigby 0; F. W. Plant 1, E. P. Rolls 0; T. Curteis, R. R. Bennett 0; J. H. Lacey vs. W. de Haviland, adjourned; J. Baines-Lewis vs. L. Kellie, Dr. S. Marinker vs. A. H. Sheard, postponed till Tuesday.

B

J. A. Muir ½, G. Jones ½; W. Hastings 1, A. G. Higgs 0; J. Lees 1, T. J. Stewart 0.

SCHEDULE

B. Tues., Nov. 24—Jones vs. Lees; Higgs vs. Muir; Sharp vs. Hastings; Stewart, bye.

UPLANDS GOLF

Silver division of a monthly par competition at Uplands Golf Club Friday was won by Mrs. J. Strang, 1 down. Mrs. D. Fletcher took laurels in the bronze division with a 1-up score.

HOAD DOWNS ROSEWALL IN AUSSIE NET FINALS

SYDNEY, Australia (CP)—Lewis Hoad overcame his youthful Australian countryman, Ken Rosewall, to win the New South Wales singles tennis championship today, 8-6, 4-6, 9-7, 10-8.

The tournament was regarded as a warm-up and indicator for the Davis Cup challenge round between the United States and Australia in Melbourne early in December. U.S. hopes were dampened by their standard-bearers' showing in the New South Wales affair.

Hoad and Rosewall knocked out Vic Seixas and Tony Trabert of the U.S. in singles and doubles play. The same players undoubtedly will meet in Davis Cup matches.

Maybe Billy Was Right; Cougars Bow to Royals

Locals Lose Chance to Gain; Play at Westminster Tonight

New Westminster 5, Victoria 3

By BILL WALKER

"You guys were in the office; you heard what I said."

So said coach Billy Reay of the Cougars to those of the press assembled following New Westminster's 5-3 Western Hockey League victory over the Cougars at Memorial Arena Friday night.

(Times readers will know what Billy was referring to; others should be required to buy Friday's edition.)

Ah, but that isn't fair, is it, that last remark!

Billy said Thursday he was worried about the Cougars because they were lackadaisical in this week's workouts and was concerned over the importance of the week-end double bill with the Royals (continuing tonight at New Westminster), which, with a pair of victories would have put the Cougars in undisputed possession of third place.

But not so now. Thus Billy's concern is justified.

Now four points behind the Royals and still in fifth place, the Cougars must shake their complacency and knock off the Royals tonight and the Seattle Bombers Sunday to achieve the goal that Reay set for them. Still they would only be tied for third place.

That's how important Friday night's contest was to Cougars and, for Royal fans, to New Westminster.

However loosely the game was played—and the Cougars did not want for opportunities—referee Ross Morrow was hardly a inspiration.

Coaches are forbidden to comment on the aspect of their activities, suffice to say that both were violently non-committal and with apparent reason.

Still, the Royals were the opportunists; the Cougars, those found wanting.

Big Luke Helped Make Difference

Reay's men outshot the visitors 35-23, big Luke Dechene rising to the heights he is accustomed to occupy at times specifically by handling 19 shots flawlessly in the second period.

And when it is considered that the second period was the frame in which the Royals broke a 2-2 tie to take a 3-2 lead and put the Cougars under the gun "Luke" gets the nod over his counterpart, the Cougars' Ralph Almas.

Yet it will remain a question as to who was neglected the most—Dechene or Aimas? They really were not at fault as much as were others.

For example the contest was eight minutes old when Andy Hebenton tipped home Walter Clune's drive to give the Cougars the lead and until then Almas had done the heavy work at the other end.

A penalty to Sam Lavitt of the Cougars forced a face-off in the Cougar zone at 11.15 and within four seconds Gordie Fashoway of the Royals had two shots, the second one good, to tie the count.

Lavitt was still in purgatory when Hebenton forced the Royals to realize that his 13th point in four games would be the result of lax defensive manouevres if they didn't cover Reay on his rebound, which they didn't, and the Cougars led 2-1.

The next counter was a pretty one, though it belonged to the Royals, and came against the run of play. Jackie Hamilton rolly-pollied his way to the Cougar line, said 'come and get me boys' and, when they obliged, gave the puck to Bobby Love, who was home free and the score was tied.

Then Jackie Went in Alone

And it was the same Hamilton who hefted his bulky frame around Ross Lowe to put the Royals ahead 3-2 in the second period.

Almas managed to keep matters in hand while Lavitt was consorting with the penalty timekeeper again later in the period. And it appeared that his work was not in vain when Colin Kilburn emerged from a melee in front of the New Westminster net at 2.41 of the third period with the third Cougar goal to his credit. This counter, incidentally, cost Dechene a $10 fine, because he objected too strenuosly in the belief that Kilburn had kicked the puck into the net, which Kilburn did, but the puck hit a defenseman before entering the net.

However Dechene need not have been so impromptu in his manner. For less than a minute later teammate Pierre Brilliant banged in a counter that, though earned, was through no physical fault of Almas, undefended as he was.

Now leading 4-3, the Royals took advantage of a holding penalty (of all things after what had gone before) to Doug Anderson to spring Frank Denny loose long enough to tip Bobby Bergeron's long drive from the blue line into the net and the Royals' victory was consolidated.

Tonight the two clubs meet again at New Westminster and, as announced previously, coach Reay of the Cougars plans a platoon of four forward lines and only three defensemen to carry the Cougar burden.

If successful, he may use the same formula against Seattle Sunday. Those are the Cougars' week-end chores.

Future Senior Champions?

It was a big night for some 200 youthful swimmers who took part in the Victoria Amateur Swimming Club-sponsored elementary schools gala at Crystal Garden Friday night. Close to 350 spectators were in attendance. Winners of the boys' relay Hibberson Trophy, Grades 1 to 6, are, left to right, Jack Wormald, Dale McIldoon, Donald MacKinnon and Lorne Poirier of Oaklands School. (See results, picture, Page 9.)

Canucks Nip Bombers, Stamps Trip Flyers

By The Canadian Press

Vancouver Canucks came out of a brief slump to knock off Seattle Bombers 4-3 Friday night and hold their four-point bulge over second-place Calgary Stampeders in the Western Hockey League.

The Stamps, meanwhile, were forced to come from behind before downing the cellar-dwelling Edmonton Flyers 5-3.

The win was sweet for the Canucks, who had just returned from a disastrous tour through the prairies in which they dropped three straight. Canucks are still to be beaten on their own ice this season.

Bombers took the initiative in the first period and grabbed a 1-0 lead on a goal by Mark Marquess. Vancouver took over in the second period after referee Lou Farelli slapped a minor and 10-minute misconduct penalty on Bombers' Joe Bell.

Canucks scored three quick goals in the period, two by Cy Rouse and the other by Larry Popein.

Gordie Kerr increased their margin to 4-1 early in the third period before Vic Loevendahl and Guyle Fielder closed out the scoring for Seattle.

PENALTIES HURT

Two penalties in the second period and another in the third on the Flyers were the deciding factor at Edmonton as the Stampeders erased a 2-0 first-period deficit and went on to win.

The game was tied 3-3 at the end of the second, but Calgary scored a pair in the third, one of them after Flyers had pulled goalie Glen Hall.

Gus Kyle, with two; Frank Ashworth, Ray Barry and Johnny Michaluk were the Calgary goal-getters. Rookie Jerry Melnyk, Steve Hyrmnak and playing-coach Bud Poile tallied for Flyers.

BRUINS BLANK HAWKS

With Max Out Kids Get Try

Boston 7, Chicago 0

By ED SIMON, Canadian Press Staff Writer

The miseries have returned to Max Bentley's back.

New York Rangers' sleek-haired stick-handling master from Delisle, Sask., enjoying a fine comeback after the aching back sent him into premature retirement last spring when he was with Toronto Maple Leafs, suffered twinges of the old complaint Friday.

Although X-rays indicated no severe damage, Frank Boucher decided to give his 33-year-old spark-plug centre the night off for the Rangers' Saturday fixture against the Maple Leafs in Toronto.

In his place, Boucher will play Billy McCreary, a high-scoring 18-year-old from Guelph Biltmores of the Ontario Hockey Association Junior A League.

Up for a one-game trial, he will be reunited with two former teammates from the Rangers' Guelph farm club, 21-year-old Andy Bathgate and 20-year-old Ron Murphy. The three will form one of the youngest lines in the annals of the National Hockey eLague.

Aldo Guidolin may fill in for Bob Chrystal, out with a bruised kidney. Rookie centre Camille Henry, nursing a bruised heel, is another doubtful starter.

HABS MEET DETROIT

In another Saturday night tilt, the leading Montreal Canadiens face Detroit Red Wings in an effort to protect their two-point lead over the second-placers.

The Leafs, another two points back of Detroit, had their lead over fourth-place Boston cut to a similar margin Friday night when the Bruins whipped Chicago Black Hawks 2-0.

In Sunday activity, the Leafs tackle the last-place Hawks at Chicago while the Canadiens visit Boston and the Rangers meet Detroit.

FOR MOM

Boston's victory over the Hawks gave goalie Sugar Jim Henry a chance to shine as his mother watched him perform for the first time since he broke into the NHL 12 years ago. Leo Labine and rookie Doug Mohns fired the Bruin goals in the second period.

Hockey Standings

WESTERN LEAGUE

	GP	W	L	T	GF	GA	Pt.
Vancouver	21	14	4	3	66	48	31
Calgary	22	13	8	1	95	57	27
New Westminster	21	9	8	4	66	72	22
Saskatoon	21	8	10	3	53	62	19
VICTORIA	20	7	9	4	57	63	18
Seattle	22	7	12	3	69	77	17
Edmonton	21	5	12	4	61	88	14

Next games, tonight: VICTORIA at New Westminster; Edmonton at Calgary; Vancouver vs. Seattle at Nanaimo.

NEW WESTMINSTER 5, VICTORIA 3

First period—1, Victoria, Hebenton (Clune, Kilburn) 8.01; 2, New Westminster, Fashoway (McNab) 11.19; 3, Victoria, Reay (Hebenton) 12.55; 4, New Westminster, Love (Hamilton, Durham) 14.47. Penalties: Clune 4.01, Lavitt 11.15.

Second period—5, New Westminster, Hamilton 8.42. Penalties: Lavitt 14.02, Bettio (major) 20.00, Hamilton (major) 20.00.

Third period—Victoria, Kilburn 2.41; 7, New Westminster, Brilliant (Denny, Matthews) 3.50; 8, New Westminster, Denny (Bergeron, Love) 15.13. Penalties: Brilliant 7.23, Anderson 13.39, Dechene (served by Thornson) 18.29, Kilburn 18.29.

EDMONTON 3 CALGARY 5

First period—1, Edmonton, Melnyk (D. Poile, Sclisizzi) 2.10; 2, Edmonton, Manligan (B. Poile) 14.10. Penalty: Witiuk 13.33.

Second period—3, Calgary, Kyle (Finney, Witiuk) 6.40; 4, Calgary, Ashworth (Pargeter, Coburn) 9.48; 5, Edmonton, Hyrmnak (Melnyk, D. Poile) 18.46; 6, Calgary, Kyle 19.05. Penalties: Haley 6.40, Folk 7.53, Lundy 11.20.

Third period—7, Calgary, Barry (Ashworth) 12.30; 8, Calgary, J. Michaluk 19.30. Penalties: Haley 2.27, Lundy 2.27, Anderson 11.10, B. Poile misconduct, 11.10, Kyle 15.12.

Stops: Brennan 11, 10, 9—30, Hall 15, 6, 9—30.

SEATTLE 3, VANCOUVER 4

First period—1, Seattle, Marquess (Bradley, Brown) 12.18. Penalties: Jones 8.18, Rouse 8.48, Houghton 11.45.

Second period—2, Vancouver, Rouse (Wylie, Stanley) 4.45; 3, Vancouver, Popein (Brown, Dea) 5.41; 4, Vancouver, Rouse (Stanley, Kerr) 7.24. Penalties: Bell (minor and 10-min. misconduct) 4.28, Macauley 10.09, Lanclen 12.50, Adam 15.26.

Third period—5, Vancouver, Kerr (Wylie, Lancien) 5.13; 6, Seattle, Lofvendahl 7.34; 7, Seattle, Fielder (Marquess) 17.06. Penalties: Lofvendahl 8.17, Davidson 16.42, Stanley 19.39.

NATIONAL LEAGUE

	GP	W	L	T	F	A	Pts
Montreal	20	12	7	1	48	40	25
Detroit	17	9	3	5	42	25	23
Toronto	18	8	5	5	37	28	21
Boston	17	8	6	3	38	37	19
New York	17	5	9	3	36	51	13
Chicago	21	3	15	3	36	56	9

BOSTON 2, CHICAGO 0

First period—No scoring. Penalties: Gadsby 7.10, Armstrong 13.18.

Second period—1, Boston, Labine (Godfrey, Gardner) 14.55; 2, Boston, Mohns (Laycoe) 15.37. No penalties.

Third period—No scoring. Penalties: Peirson and Morrison 17.33.

Yanks, Cards Battle For Teenage Hurler

NEW YORK (UP)—A roaring new feud between two time-honored baseball rivals was touched off yesterday when the Cardinals signed pitcher Ralph Terry to a contract and the Yankees went immediately to Commissioner Ford Frick hollering "We wuz robbed."

All the time the Yankees thought they had the 17-year-old "pheenom" from Miami, Okla., who had been sought by every club in the major leagues except the Philadelphia Athletics.

The Yankees announced Thursday that Terry had passed up big bonus money to sign with them and that he would report in St. Petersburg, Fla., next spring. Terry is going to St. Petersburg all right, but to the Cardinal camp there—that is, unless Frick rules that St. Louis was out of order in signing the youngster.

What happened, in Terry's own words at Miami, Okla., was that "I just had a change of heart."

"I was confused for a time," he said. "There was some pretty fast talk. But I feel I'd be better off with the Cardinals. I definitely want to play with them."

The Yankees, in no uncertain terms, said that they thought the Cardinal action was unethical, to say the least, and there was also the suggestion that it bordered on tampering. Lee MacPhail, assistant farm director, went immediately to see Frick.

Frick said he had "no comment" on the situation and that he wanted to hear both sides of the story.

BASKETBALL
HARLEM GLOBETROTTERS
vs.
BOSTON WHIRLWINDS
BAY STREET ARMOURIES
SATURDAY, NOV. 21st
7.30 P.M.
Ticket Office: Victoria Sporting Goods, 650 Yates
Reserved Seats $1.50, Rush $1.00
Students (cards) 75c
Sponsored by the Kinsmen Club of Victoria

ON THE O.C. SOCCER SCENE

By HALFBACK

Kid-Glove Tactics Killing a Man's Game?

How many times have soccer fans of the old school been heard to remark that present-day football is becoming too gentlemanly—and too nice? Many times we are sure, and their views were recently shared by a leading manager in Britain, who stated the "kid glove tactics" are killing the sport.

British soccer players are becoming "too nice" as many members of English touring teams have found to their disadvantage in Argentine.

Football like most real sports, should be tough. A man's game, it should be played the man's way. But, to be tough, it need not by any means be rough. There is a wealth of difference between a good, clean, old-fashioned shoulder-charge — however healthily robust—and sneaky ankle tapping on the "blind spot" of the referee.

Referees, or at least some of them, are losing their sense of proportion. They are condemning football players for these so-called "kid glove" tactics" through fear of being punished for play apparently considered contrary to the spirit of the laws of soccer. How many times have we seen a player penalized for a perfectly legal shoulder charge?

Soccer fans will remember Dereck Dooley the former who had the unfortunate leg amputation last season. He was always the centre of a storm of controversy regarding his robust play, but all agree that his tactics brought him many goals during his short career. However, one cannot forget that always going for the ball, not the man, he invariably caught the wrong end of the referee's whistle as a reward for the refreshing gust of fresh air his whole-hearted approach brought to the game.

In penalizing the tough player as against the rough player, referees, nowadays, are prone to fall into the trap innocently laid by one simple word — **intentional.** On this score the official referee's chart has the following to say:

"A thorough knowledge of every clause to this law (relating to fouls and misconduct) is absolutely essential, but its correct application depends on the referee's ability to make up his mind immediately whether or not the offense is intentional."

Sixty or 70,000 indignant fans may not see eye to eye with the award of a penalty against their team, but few genuinely and continually doubt the integrity of referees as a whole.

There is, for example, the "advantage law" which instructs officials, under no circumstances to interfere with the run of play even though a serious offense has been committed, if it penalizes the innocent team.

Admittedly it is a tricky decision to make. Yet how often do we see a forward charging down-field, recover possession of the ball after being fouled, only to hear the "cheep" of the official's whistle for the award of a free kick?

The outcome? More often than not the offending defense is given time to cover up and remuster their forces.

Among the 100 odd professional British teams it would be stupid to deny that there are persistent rough players. But the number is only a tiny proportion of those engaged.

Knocks and bruises are inevitable in this man's game. If accepted in a sportsmanlike spirit they provide one of the game's finest features. They develop character—and men.

The Lull Following the Storm

Youthful swimmers had a good time and made a lot of noise as they cheered for their favorites at the Victoria Amateur Swimming Club-sponsored elementary schools gala at Crystal Garden Friday night. Taking a more serious view of the proceedings after having competed in a race are, left to right, Bernice Timbers, Tillicum School; Karen Davidson, Monterey School; Jane Wheaton, St. Margaret's; Donna Mummery, North Ward, and Jane Davis of Cordova Bay School.

School Swim Champs Named

New champions were crowned at the Victoria Amateur Swimming Club-sponsored elementary schools gala at Crystal Gardens Friday night.

South Park School compiled a total of 17 points to take possession of the VASC Tropny for schools housing from grades one to eight. Lampson Street School, defending champions, placed third with 12 points, two behind runner-up Tillicum with 14.

TIMES TROPHY

Oaklands School captured the Victoria Daily Times Trophy, symbolic of supremacy for schools from grades one to six, with 16 points. Monterey School was second with 11 points and North Ward School followed with eight.

Oaklands School also took the boys' relay Hibberson Cup while Monterey won the girls' relay Hibberson Cup.

Results follow:

50 Yards freestyle, girls under 12—1, Janie Wheaton (St. Margaret's); 2, Marion Noble (Monterey); 3, Marcie Tressier (St. Margaret's).

50 Yards freestyle, boys under 12—1, Stanley Cameron (North Ward); 2, Lorne Poirer (Oaklands); 3, Andy Kerr (Cloverdale).

50 Yards freestyle, girls under 14—1, Judy Mezger (South Park); 2, Rita Scott (St. Ann's); 3, Diane Mezger (South Park).

50 Yards freestyle, boys under 14—1, Bruce Warburton (Tillicum); 2, Malcolm Blyth (Lampson; 3, Gordon Timbers (Tillicum).

50 Yards freestyle, girls 14 and over—1, Sandra Mezger (South Park); 2, Genevieve Whale (South Park); 3, Joyce Schuring (Tillicum).

50 Yards freestyle, boys 14 and over—1, Jim Mathews (Tillicum); 2, Bob Muse (Lampson); 3, Robert Grew (Lampson).

Novelty balloon race, girls—1, Janie Wheaton; 2, Dianne Warner (Oaklands); 3, Doreen Ramsdale (North Ward).

Novelty balloon race, boys—1, Ross Williams (Monterey); 2, Ted Hargreaves (Gordon Head); 3, Ronnie Tidman (Brentwood).

NOVELTY PLUNGES

Novelty plunge for distance, girls—1, Angela Gurr (Happy Valley); 2, Darlene Wright (Oaklands); 3, Donna Vaux (Lampson).

Novelty plunge for distance, boys—1, Andy Kerr; 2, Jack Wormald (Oaklands); 3, Tony Cox (Sir James Douglas).

200 Yards, girls, relay, Hibberson Cup, Grades 1 to 6—1, Monterey; 2, Quadra; 3, Oaklands.

200 Yards, boys, relay, Hibberson Cup, Grades 1 to 6—1, Oaklands; 2, North Ward; 3, Sir James Douglas.

200 Yards, girls, relay, Grades 7 and 8—1, South Park; 2, St. Margaret's; 3, Lampson.

200 Yards, boys' relay, Grades 7 and 8—1, Tillicum; 2, Lampson; 3, South Park.

To Join Canucks

TRAIL, B.C. (CP) — Frank Kuzma, starry Trail Smoke Eater right winger, has been picked up on a Vancouver waiver which stipulates he may be recalled to Western Hockey League club without notice.

The Canucks, at present leading the WHL standings, recently suffered a three-game losing streak due to injuries.

WIN OR LOSE

Trafton Said 'On Way Out'

TORONTO (CP)—The Telegram said in a dispatch from Winnipeg written by staff writer George Dulmage that "even if Winnipeg Blue Bombers win the Grey Cup, George Trafton looks like a dead duck as a coach in this football-mad city."

Dulmage added:

"The talk of Trafton and his future is almost as incessant among the fans as the talk of the chances of the Bombers to win the Canadian classic at Toronto Varsity Stadium November 28.

"Some say that if Trafton's team wins the Grey Cup, it will save his job for 1954. There are just as many others who insist that, Grey Cup honors or not, Trafton is definitely out.

"And what is more if he should "blow his top" against the Bomber executive before the Grey Cup, the said executive has plans to drop him at once. Plans, in fact, have been made to take care of just such a case.

"Bert Warwick, long-time Bomber associate, booster and Reg Threlfall's assistant coach in happier football days in Winnipeg, will be called in to take over if Trafton overplays his hand. Also, it is said, that if Trafton's team should lose to Toronto Balmy Beach in the cup seni-final at Winnipeg Saturday, the coach will be out instantly. If they win, the dismissal will come later, after the executive meets, and the new board for 1954 is named."

Dulmage said that Trafton was ordered by Ralph Misener, former Bomber president, to put Indian Jack Jacobs in at quarter in place of Joe Zaleski after half-time in the last game of the western conference final at Edmonton last Saturday night "and this was done . . .

"The Blue Bomber executive has met since the game and decided that Trafton will go immediately if he steps out of line again, and, as said, have gone so far as to name Warwick as the man to take over should such a situation arise.

TPAFTON DENIES

"Trafton naturally denies the whole thing and says all he knows is that he still has another year to go on his contract and hasn't been informed differently.

" 'We are going to win the Grey Cup for this great town' is his current cry. However, in his more pensive but jocular moments, he hints he will be the first coach in Canada to win a Grey Cup and his walking papers on the same day.

"This seems likely to be true in theory, but it is the general belief that the executive will wait until mid-winter to announce his dismissal — providing, of course, Trafton does not draw down their ire again.

"Trafton said he had feuded for most of his time out here with executive members who thought they could run the football club better than he could. He also has feuded with newspaper men and broadcasters . :

At Winnipeg, Bombers' president Karl Slocomb said only: "Trafton will be in charge of the club here Saturday and if Bombers win, he'll be in charge of the club at the Grey Cup."

Kits Spoil Vic High Homecoming

The rugby part of Victoria High School's annual homecoming ceremonies Friday was not quite the roaring success that homecomings are supposed to be.

As a matter of fact, the game proved disastrous for Vic High as they were whitewashed, 43-0, by a tremendously strong side from Vancouver's Kitsilano High School.

The Kits, rated as one of the strongest prep sides ever assembled in the province, lived up to their billing as they ran through the Vic High squad for a 20-0 half-time lead and then poured on more coal in the second half, all the time keeping Vic High out of scoring range with deadly tackling.

The victory was the eighth in a row for the Kits, who displayed a polished backfield and an aggressive pack of forwards who continually hounded the ball.

Earl Keeley, a hefty three-quarters, was poison to the local side as he scored two tries and booted five converts and a penalty kick for a commendable 19 individual points. Glen Stover, another shifty backfielder, didn't do so well—he only scored 12 points on four tries.

Tuamen Lead Paddle Loop

Island Tug took over first-place in the Victoria Table Tennis Association Challenge League this week by downing Belcher's Photos, 21-11, while Strathcona Cafe won its first game, defeating Heaney's, 22-10.

Team standings and results follow:

	W	L	T	Pts.
Island Tug	5	2	1	11
Belchers Photos	5	3	0	10
Heaneys	4	3	1	9
Strathcona Cafe	1	7	0	2

Island Tug—G. Elworthy 3, G. Chan 6, E. Goodwin 4, E. Ngai 8. Total 21.

Belchers—A. Ngai 6, E. Ngai 3, Nancy Craig 0, M. Woods 2. Total 11.

Heaneys—D. Wilkinson 4, H. Smuda 2, R. Dawson 4, D. Martin 0. Total 10.

Strathcona Cafe—A. Miller 5, W. Chew 8, S. Subell 4, R. Jay 5. Total 22.

Martinez 'The Fighter' Turns Tables on Vejar

NEW YORK (UP)—Welterweight Vince Martinez, who left a draftsman's desk to turn the fables on Pvt. Chico Vejar, declared happily today, "I feel a hundred per cent better in the ring, now that I'm strictly a fighter."

Violent Vince of Paterson, N.J., displayed notable improvements in pace and stamina Friday night as he won a unanimous 10-round decision over Vejar of Fort Benning, Ga., and Stamford, Conn., in their return TV-radio fight before 7,319 at Madison Square Garden.

Vejar had won a unanimous verdict over Martinez at the garden on March 13. That was before Vince gave up his job as draftsman and before Chico was inducted into the army. The draftsman's job prevented proper training.

Martinez, favored at 8-5, snapped Vejar's winning string at 11 straight victories and had him on the floor in the second round of their rousing fight.

Chico might have won the bout had he not made the strange mistake of trying to turn southpaw in the sixth round. He turned portsider against an explosive right-hand puncher and got nailed. And he never had the same "zing" after his battering in the sixth. It was a doubly unfortunate mistake because Chico appeared to have command of the fight then, after winning the third, fourth and fifth rounds.

HOW HOUSTON LOVES THIS FOOTBALL FAN

HOUSTON, Texas (AP)—A school whose chief benefactor apologetically explained that his gifts had amounted to only $25,000,000, not $210,000,000, has $2,225,000 more from him for a football victory.

The school is the burgeoning University of Houston and the oilman-philanthropist with football fever is Hugh Roy Cullen.

Cullen, pleased with the school's football win over Baylor last week, announced his gift at a campus pep rally for today's game with Texas Tech.

Totems Spank College

Taking advantage of a strong third-quarter rally, Victoria High School Totems continued their winning ways by defeating Vancouver College, 59-49, in an intercity high school exhibition basketball game at Victoria High Friday night.

The teams divided 20 points in the first quarter and Totems held a slight 25-23 half-time lead. Totems then rose to the occasion by hooping 19 points in the third session and coasted to victory.

Totems' lanky Ed Pedersen topped all scorers with 15 points. Tom English netted nine points and Ed Crabbe scored eight in the winning cause.

MEET ESQUIMALT

Totems will be playing their second game in as many nights when they are scheduled to meet Esquimalt High School Dockers in a preliminary contest to the Harlem Globetrotters-Boston Whirlwinds game at Bay Street Armoury tonight at 7.30.

Scorers follow:

Victoria High Totems—Ed Peterson 15, Ed Crabbe 8, Dennis Perry 1, Waldo Skillings, Jr. Ed Kowalyk 7, Gary Fletcher 1, Tom English 9, Bud Rutherford 2, Art Chiko 5, Bill Abbott 5, Ken McCullough 6. Total, 59.

Vancouver College—Ken Mulhern 18, Bill Bailey 6, Ivar Bruhang 13, George Hoak 3, Chuck O'Fallon 11, Eric Griffiths 3, Larry Tidball 2, Paul Savidge, Gerry Leahy 2. Total, 49.

Severson Continues To Pile Up Fan Votes

It is going to take a veritable cloudburst of ballots to prevent Whitey Severson from being named the Victoria Daily Times first Amateur Athlete of the Year.

And the way things are going, it appears that three out of every four sports fans in the city are going to see to it that spectacular blond play-maker of the Victoria Shamrocks adds the Times Trophy to his great list of achievements.

Voting was heavy this week but confined to three contenders—Severson, teammate Arnie Ferguson and boxer-wrestler-gymnast Lionel Speller.

Severson polled almost twice the number of ballots of the other two candidates combined.

He now holds a huge lead over all other local amateur stars who have been named since the contest started last June.

"AMATEUR ATHLETE OF THE YEAR" TROPHY

My vote for the "Amateur Athlete of the Week" is:

Name..... Sport.....

Submitted by:

Name.....

Address..... Phone.....

Mail to: Amateur Athlete of the Year Committee, Sports Department, Victoria Daily Times.

VICTORIA DAILY TIMES

Alley Boss No Slouch, Begg Hits 655 Triple

By RON COULTER

Things were really humming at Strathcona Bowling Alleys Thursday night, and most of the noise was supplied by manager Roy Begg.

Rolling for Dorman's Men's Wear in the men's commercial tenpin section, Roy fired single games of 211, 211 and 233, in racking up a new league season triple record of 655. His effort eclipsed the former mark of 606, set last week by **Ron Wilson.**

Verne Goudall, 569; **Harry Moulton,** 561; **Jim Cambrey,** 531; **Ron McArthur,** 530, and **Bill Coates** at 521 rolled other leading triples. **Goudall** and **Cambrey,** 204; **Moulton,** 201, and **Lou Kamann** and **Ray Oberg** each with 200 tallied high singleton's.

Dorman's had top team single of 1,000 and triple at 2,825.

★ ★ ★

Ed Simmons paced Gibson's senior play with a 571 total. **Ken Munn** and **Andy Palmer** both totaled 546.

Jack Ferguson, 223; **Simmons,** 211; **Ron Wilson,** 208, and **Munn** at 204 topped the singles department. **Orange Crush** turned in team high single, 891, and triple, 2,589.

Alex Quinn, 599; **Norm Baker,** 579; **Harry Holness** and **Walt Davis,** 552, and **Roy Bridger** and **Wilbur Webb** with 550 led the commercial section.

Barney Barnswell, 234; **Quinn,** 206, 223; **Ed Simmons,** 222; **Wilbur Webb,** 214; **Holness** and **Baker,** 213; **Ian McKeachie,** 207; **Bob Morrison,** 205, and **Gordie Bamford** at 201 tallied leading singles.

Connie McBeth, 557, and **Ken Munn,** 554, were high in mixed play. **McBeth** had top single of 235, while **Jim Nicol** hit for 208. **Teddy Smith** had a 502 triple to lead the women and also turned in a 187 single, as did **Lorna Luney,** who picked up a 6-7-10 spit.

Lollie Hughes rolled a 474 triple and 182 single in Strathcona women's competition. **Cooper's Plumbing and Heating** claimed team high single of 789 and total of 2,257.

★ ★ ★

Hugh Cowan was top man in Gibson's commercial fivepins with an 851 total. **Phil Smith,** 823; **Eric Ware,** 783; **Larry Griffin,** 757, and **Howie Butler** tallied other high triples. **Ware,** 343; **Griffin,** 328; **Cowan,** 324; **Cy Wallis,** 323; **B. Morgan,** 321; **R. O'Kell,** 310, and **E. Smith** with 304, 301, trundled high singles.

Jean Campbell posted a new women's triple record of 746 in the mixed league. **Art DeGiralamo** with 771 and **Jack Latham** at 761 led the men.

Julie Toller totaled 747 in Capital City fivepin play. **Irene Henson** led the Wednesday women's section with a 711 triple. **Jills** took top place the first round.

Bill Cool, 790; **Eric Chayko,** 772; **Bruce Robinson** and **Wilf Smith,** 743; **Bud Baldwin,** 722 and **John Thomas,** 702, topped the men's commercial league.

Don Corbett rolled a torrid 881 to pace the classic section, while **Doug Spruston,** 831; **Phil Smith,** 816; **Ken Smith,** 797; **Mary Chayko,** 792; **Gerry Lawrence,** 779, and **Howie Butler,** 763, followed.

SOCRED TAX JUGGLING

Will Be Discussed by

GEORGE GREGORY

CJVI—1.25, 3.05, 10.15 p.m.

CKDA—3.30 and 10.30 p.m.

VOTE FOR VICTORIA'S LIBERAL CANDIDATE — NOV. 24th

GREGORY | X

For Information Call E 2733
For Transportation B 8247-48

—Victoria Liberal Association

LAMINATED BATS APPROVED

Pitchers Growling Again

NEW YORK (AP) — When the rules committee of professional baseball voted to permit the use of laminated bats during the 1954 season, it was the first big change in the specifications of the baseball bat since the first rule was passed in 1876. And it left a lot of fans wondering just what is a laminated bat and what effect it will have on baseball next season.

Instead of being made from a solid piece of ash wood a laminated bat is composed of four strips of ash and one of hickory, glued together under pressure and then turned and sanded into shape like any other bat. That's where it gets the name — from the strips, or laminae.

It's more durable than solid wood, a bit more resilient and capable of absorbing shocks, usually better balanced and has a better "feel."

But so far as producing base-hits, the only difference will be that a hitter isn't as likely to break a favorite stick and have to use one in which he has less confidence. Even so, some pitchers have begun to growl that the manufacturers do everything to help the hitters and nothing for the hurlers.

MARTINI CHAMPS, SHE KNOWS, BUT . . .

Elsa No Baseball Fan

By OSCAR FRALEY

NEW YORK (UP)—There is more testimony at hand today than that supplied by the supreme court to prove unquestionably that big league baseball isn't as world serious as it is supposed to be.

The latest witness is Elsa Maxwell, the international hostess who knows just everybody who is anybody, my dear.

Miss Maxwell, as you probably know, moves in headline circles. Her acquaintances include presidents, kings, ambassadors, movie stars and assorted celebrities. As the lady who introduced the cocktail and canape to French society, she can reel off the names of the mighty with bubbling ease.

But, while she probably could name for you the martini champion of the Rue de la Paix or the ham and rye champions of hollywood, Miss Maxwell doesn't know baseball from borscht.

This became obvious when the lady took the "person-to-person" television show into her home and Ed Murrow, its able interviewer, laid the groundwork by drawing out of Elsa the names of those whom she knew.

Miss Maxwell batted 1,000 in the page one headlines, but when it came to the sports page she took up where Gil Hodges left off in 1952 when he went zero for 21 in the world series.

"Do you know Yogi Berra?" Murrow asked.

Miss Maxwell frowned thoughtfully.

"No," she admitted. "Who's that?"

"Do you know Roy Campanella?" Murrow probed.

Isn't he an Italian singer, or something?" Miss Maxwell countered falteringly.

"Do you know Stan Musial?" Murrow asked with what seemed to be devilish delight.

"Who's he, an Italian gangster or somebody?" Elsa faltered like a lady caught with her celebrities down.

At this point, Murrow relented and supplied the information that they were baseball players. Miss Maxwell brightened and volunteered that she knew a baseball man one time.

"Steve Veeck, I think his name was," she smiled with delight.

It obviously was time to change the subject, and Murrow thoughtfully did.

KEITH MACKENZIE

CKDA Sports Director Keith MacKenzie tonight brings Victoria sports fans an exciting play-by-play broadcast of the encounter between the New Westminster Royals and the Victoria Cougars at the Royal City. For all the "away games" of the Cougars, it's 1340 on any radio dial for all the exciting action of the game. Hockey broadcast time tonight: 9.05; presented by Victoria Tire Ltd.

WARM WINTER CLOTHING

● FOR HUNTING ● FISHING ● WORK

Pure Wool Cruiser Coats
Pure Wool Jackets
Good Selection of Colors and Patterns
We carry a full stock of All Kinds of Waterproof Clothing

F. JEUNE & BRO. LTD.

Canvas Goods—Est. 1886

570 Johnson Street Phone G 4632

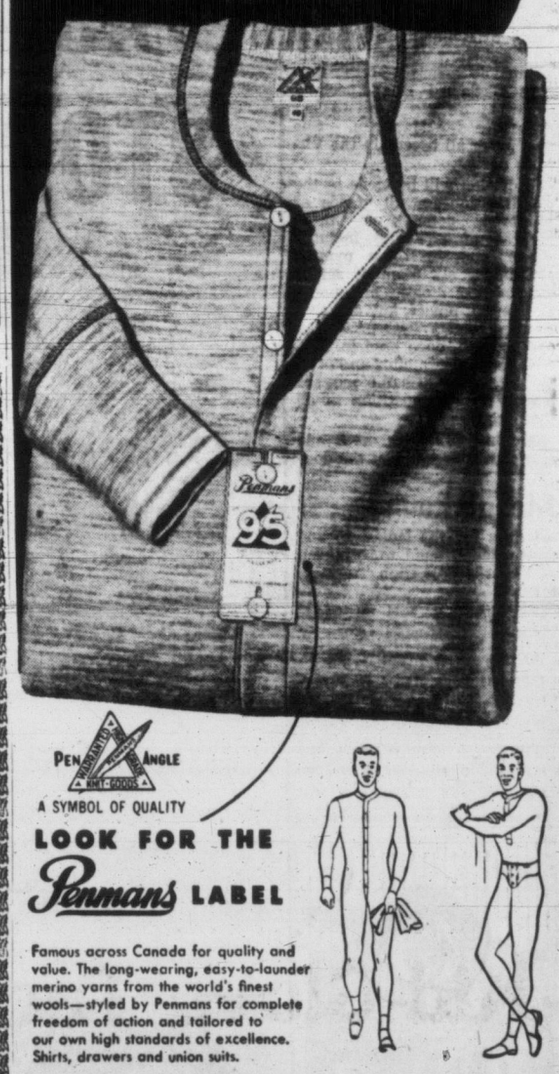

PENMANS ANGLE — A SYMBOL OF QUALITY

LOOK FOR THE Penmans LABEL

Famous across Canada for quality and value. The long-wearing, easy-to-launder merino yarns from the world's finest wools—styled by Penmans for complete freedom of action and tailored to our own high standards of excellence. Shirts, drawers and union suits.

BEWARE!

of false economy when buying "bargain" underwear. Look for the famous Penmans label—there's more wear in every garment. You'll save money in the long run by buying Penmans, because Penmans products fit better and last longer. 8-95-52

HOBSON'S CORNER

Table Tennis No Fledgling

By G. N. HOBSON

It is not unusual in the realm of sport for the adherents of a particular pastime to disparage the efforts of others in their chosen fields.

A tough rugger player, for instance, might be tempted to think ping-pong is a game for elderly ladies and pink teas.

The truth of the matter is that table tennis has been a major sport for more than 30 years. Even if it lacks some of the so-called moral and uplifting qualities attributed to rugger and other contact games, it is very exacting upon the players. A list of its devotees would be longer than any fisherman's yarn.

★ ★ ★

Fred Perry, one time English lawn tennis star, was first of all champion of the miniature game and won the world's table tennis championship in Budapest, Hungary, in 1929, before anyone heard of him at Wimbledon. Just a passing example.

Today, enthusiasts are counted in the billions and a table tennis table has replaced the piano in several homes. The Hungarians continue to dominate the sport but the Americans give them a tough time in international contests.

★ ★ ★

The most expensive part about playing badminton is the shuttle. This delicate feathered bird, at 50 cents a time, has an average life of one game. Several firms have tried to manufacture substitutes but only with very limited success.

It is cheering to note then, that a British scientist—by coicidence? a badminton fan—has invented a fluid which, when sprayed on the feathers of the bird, make it good for about 50 games. Undoubtedly, the shuttle firms will buy him out, but it's nice to know that they are not getting it all their own way.

★ ★ ★

"Another faggot, boy, and be quick about it . . . now," continued Ernie, casting a malicious eye around the circle of Back Room Boys. "I still maintain that Victoria is not a sporting town. When they go to see a game played, all they want to see is blood."

Now them's fighting words and the fight wasn't long in starting.

"Most people," countered Jim, "pay to see a sport played properly, they don't go for this rough stuff any more." A chorus of "phooeeys" made me decide to withdraw.

For all I know they're still going at it—but nothing they could say would alter my own opinion, given both as a player and spectator—followers of sport in Victoria are the bloodthirstiest lot I've ever come across.

★ ★ ★

A note just slithered across my desk concerning the game of Squash Racquets. Entirely British in origin, it says, it was first seen played by the debtors in Fleet Street prison. Might be something in that, too. I remember seeing one of the passageways behind Fleet Street called Racquet Court, and, one wall of the prison is part of that court.

How did the game get its name? The squashy sound of the rubber ball as it hit the wall, mes amis. Following this, baseball should be called "Thhwaack."

★ ★ ★

Brentwood Badminton Club was the only one to field a first-division team in the Lower Vancouver Island Badminton League. The reason as given by officials of other clubs: a shortage of first-class lady players. Recent open tourney of the VLT & B Club proved all over again that age has little or nothing to do with success (in local circles at least) it is condition which counts.

Famous Judge to Honor City Kennel Club Show

The presence of Mrs. Madeline Pickup of London, Eng., is expected to make the Victoria City Kennel Club's winter parlor show at Crystal Garden, Dec. 2 one of the biggest events of its type in local history.

Mrs. Pickup, regarded as one of the most famous all-round judges in England, will be en route to Honolulu to judge an all-breed show and has been appointed to officiate at the German Shepherd Dog Specialty Show in Seattle prior to her departure for Honolulu. She will judge all breeds in the Victoria show.

Provision will be made in the classification for all breeds of purebred dogs from three months of age and includes junior puppies, three months and under six months; senior puppies, six months and under 12 months; novice, any age that has not won a first prize; Canadian bred, dogs bred in Canada; bred by exhibitor and open for all ages. Champions are barred from competition in all these classes.

Judging will begin at 8 and entries will be taken at the door one hour previous to the start of judging. Further information may be obtained from the secretary at E 2536.

Medal Round

Draws for the ladies' 15 and under medal round, to be played at Victoria Golf Club Tuesday, follows:

9.45—Mrs. J. H. Todd vs. Mrs. D. Rhys-Jones.
9.50—Mrs. H McIntyre vs. Mrs. G E. Harris.
10.00—Mrs. H. G. Mearns vs. Mrs. W. Erickson.
10.00—Mrs. S. R. Weston vs. Mrs. A. Dowell.
10.05—Mrs. V. Godfrey vs. Miss M. Mahoney.
10.10—Mrs. Hew Paterson vs. Mrs. C Harrell.
10.15—Mrs. D. Whyte vs Mrs. J. Reid Clark.
10.20—Mrs. S. Maddocks vs. Mrs. W Thirwell.
10.25—Mrs. T. A. P. Jackson vs. Mrs R. Barnes.

No post entries will be accepted.

TIME OUT! By JEFF KEATE

"Modest bunch . . . they each insist the other was the hero of the game!"

OUCH!

Bare-Toed Booter Best, Says Coach

HUNTSVILLE, Tex. (AP) — Coach Mance Park of Huntsville high school, who thinks a boy can kick a football farther and more accurately without shoes, not only has a bare-toed booter de luxe this season, but the kicker has an understudy who's just as good.

Huntsville has won nine games without a loss, scoring 451 points to the opposition's 84. The average of more than 50 points a game is considered sensational even in Texas schoolboy football.

Shoeless Ken Coleman has kicked 44 extra points in 48 attempts. Last week against Madisonville, Coleman made schoolboy history when he booted 12 extra points in 12 tries.

Next year, with Coleman graduated, Park will be looking to Ken's stand-in, Tommy Reeves, for barefooted bullseye kicking. Tommy hasn't seen much action this season because of an injury, but his record is 100 per cent — three out of three.

NHL Leaders

	G	A	Pts
Howe, Detroit	7	15	22
Lindsay, Detroit	6	13	19
Reibel, Detroit	5	12	17
Geoffrion, Montreal	8	9	17
Sloan, Toronto	3	12	15
Sandford, Boston	3	12	15

CAGE TEAM STRONG

Dockers Point For Big Year

By DENNY BOYD

The Esquimalt High School Dockers are taking tenders for a mighty big marine job.

The red-and-white-clad Dockers have offered to take any of the other high school senior basketball clubs into drydock, with the guarantee that the opponents will come out with their paint chipped and their hulls scraped.

Third-place finishers in the Vancouver Island High School Tournament at Alberni last year, Bill Reid's basketballers are looking for bigger and better things this season.

Although pre-season practices were curtailed due to the recently-lifted polio ban on school sports, Reid reports that this year's club will be better than last year's "if they hustle like I know they can."

Lanky Bill Dobbie, the huge bucketman of last year's team who broke all existing scoring records in the inter-high tournament, is back at school this year but is not eligible for basketball as he is six weeks too old. Also missing this year is Ralph Bennett, a heady, play-making guard.

STRONG NUCLEUS

Holdovers are team captain Marc Cunningham, Gary Gilbert; a forward switching to guard; Mike Lowery, Wes Umphrie, Al Webb, Gerry Harris, Joe Patterson and Chuck Bennett. Among the newcomers are Ray Bryant, Jon Magwood, a six-foot-six centre; Harry Parry and George Wright.

Gerry Horne coaches the junior hoopers and advises that George McCreadie, Jim Whalen, Dave Shaw and Evan Mitchell are names to remember.

The senior girls' team, coached by Mrs. L. Clark, will rely heavily on the proven talents of Pat Lisle, Bev Ross and Berna Rogers.

On the rugby front, Esquimalt will have teams entered in the bantam and junior leagues and will have a senior team available for exhibition games. There is no senior league this year.

Roy Temple, coach of the juniors, reports he has a brand new squad ready to go and is banking heavily on the playing of five-eighths Sergie Gibson, a fleet 160-pounder; and scrum-half Pat Floyd.

FOR THE GIRLS

Eagerly awaited at Esquimalt High is the Bridgman Cup tournament, a one-day invitational grass hockey tournament that will be played at Oak Bay High this year.

Among the candidates for the Esquimalt team this year are Bev Ross, Pat Lisle, Val Knowles, Anne Quesnell, Yvonne Lezetc and Loraine Roach. The team is coached by C. Ozard.

OCEANPORT, N.J. (NEA)—Ira Hanford is one of the best golfers in the American jockey colony, shoots in the low 80's.

RACE RESULTS

BAY MEADOWS

First Race—
Moonstar (York) $5.80 $3.40 $2.70
Beacon (Summers) 3.80 3.20
Oscar R. (Leblanc) 6.10
Time—1.15.

Second Race—
Vinsit (Volzke) $45.70 $17.10 $9.10
Bigun (Burgin) 15.80 7.30
Beamer's Champ (Parnel) 3.40
Time—1.16 4-5.

Third Race—
Gamest (Shoemaker) $3.90 $3.40 $2.30
Right Pert (York) 8.10 3.40
Little Nemo (Trejos) 2.30
Time—1.16 1-5.

Fourth Race—
War Policy (York) $7.30 $3.60 $3.00
Rose's Date (Shoemaker) 2.80 2.50
Hickory Joe (Taylor) 3.40
Time—1.18.

Fifth Race—
Fleet Orphan (Steed) $15.90 $5.90 $3.80
Advance Agent (Shoemaker) 3.50 2.70
Provider (Peterson) 3.20
Time—1.47 2-5.

Sixth Race—
Poillette (Shoemaker) $3.90 $3.20 $2.80
Watodu (York) 6.60 4.20
Piperess (Moreno) 3.70
Time—1.53.

Seventh Race—
Snooks T (Harmatz) $15.70 $7.40 $5.10
Sun Deck (Faulkner) 13.70 9.10
Se Voyk (York) 5.90
Time—1.15 3-5.

Eighth Race—
Speed Edition (Pearson) $5.30 $3.40 $2.70
Adaro (Pearson) 6.50 3.70
Margaret L (Gates) 3.80
Time—1.45 4-5.

MECHANICAL PIONEER

The first internal combustion engine is credited to Samuel Brown of London in 1823.

HOCKEY SCORES

OKANAGAN SENIOR
Nelson 2, Penticton 6.
MARITIME MAJOR
Halifax 2, Charlottetown 6.
INTERNATIONAL LEAGUE
Troy 3, Louisville 4.
MARITIME MAJOR
Glace Bay 1, Sydney 6.
ONTARIO SENIOR A
Sarnia 1, Niagara Falls 3.
Windsor 5, Chatham 3.
Kitchener 4, Hamilton 2.
Owen Sound 1, Stratford 10.
ONTARIO JUNIOR A
Galt 5, Barrie 2.
St. Catharines 9, Guelph 3.
Hamilton 2, Kitchener 5.
NORTHERN ONTARIO SENIOR A
Sault (Ont.) 1, Sudbury 2.
MANITOBA JUNIOR
Winnipeg Monarchs 6, Winnipeg Barons 2.

BRITISH SAD

Lone Olympic Winner Near End of Trail

By ARCH MacKENZIE
Canadian Press Staff Writer

LONDON (CP) — The jumping form of a giant bay horse named Foxhunter has aroused apprehension in many Britons who ordinarily wouldn't know a jumper from a milkwagon steed.

If the cagey old show jumper is ready to bow out, Britain must bid good-bye competitively to the horse that won the country's only Olympic gold medal last year. Foxhunter has been with the British equestrian team in the United States shows and this week winds up at the Royal Agricultural Winter Fair in Toronto. Reports indicate he is no longer the great jumper beloved by young and old alike here.

But Foxhunter's fabulous record of 83 international firsts makes him the champion of all time. His closest competitor is Limerick Lace or Ireland, which won 53 international firsts between the wars.

Baseball Lottery Charges Dismissed

TORONTO CP)—Judge Robert Forsyth ruled today that the Toronto Maple Leaf baseball club didn't break any laws by giving prizes to attendance guessers. He dismissed three lottery charges against the club and said:

"In my opinion this type of contest or scheme doesn't come under the section of the code under which the club has been charged."

BILL SPIVEY HERE, TOO

Harlem Won't Hog All Tonight's Show

By DENNY BOYD

It's almost a cinch that three things will happen to Bill Spivey before he leaves town this week-end.

1. Someone will see the seven-footer on the street and think, "Man, what a basketball player he'd make."

2. Spivey will spend a restless night because no hotel in town will have a bed long enough to house his frame.

3. At tonight's game, some eager beaver fan is going to holler, on first sight of Spivey, "That's the guy in the scandal."

Happenings 1 and 2 are the natural results of standing seven feet, one-quarter inch, weighing 210 pounds and having muscles to match the frame.

But No. 3 is the one that probably gripes Spivey more than the sleep he misses on the normal-sized beds while travelling with the Boston Whirlwinds. It's true, Spivey, in his senior year at Kentucky University, was involved in one of the rash of basketball scandals that shook the sporting fraternity. But unlike other stars, Ralph Beard, Alex Groza, Gene Melchiorre and Sherm White, Spivey was exonerated and his name was cleared of all taint of scandal. However, the news of his innocence failed to get around as fast as the word that he had been mentioned in a sell-out.

And so it is that a great basketball player, through no fault of his own, is stuck with a brand that is slow in disappearing. Probably more people know that Spivey was involved in the scandal than know that he was one of the greatest All-Americans of the postwar period.

Spivey will be showing his prowess tonight when as a member of the Boston Whirlwinds, he appears at Bay Street Armories to help the Harlem Globetrotters titillate a large crowd of basketball fans.

And probably Bill will be hoping that maybe tonight people will forget the fact that he had the misfortune to have his name linked with a bunch of guys who sold out the game that he loves.

AUTO UPHOLSTERY

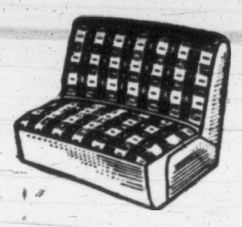

CALL B 0761

FACTORY-DUPLICATED UPHOLSTERY
CONVERTIBLE TOPS — CARPET and RUBBER MATS
DOOR PANELS—CUSHIONS REBUILT
UPHOLSTERY CLEANED and RE-COVERED

HUTCHINSON & THOMPSON
618 HERALD (JUST DOWN FROM THE BAY)

EMERGENCY WOOD SALE!

Recent heavy rains have made our yard impassable. Until necessary repairs can be made, our FIRWOOD price has been reduced to almost cost price. Offer is DEFINITELY LIMITED.

INSIDE FIR and SLABS—Extra large 2-Cord Loads

Almost 2½ CORDS ..... ONLY $10.00

For Immediate, Courteous Service Phone

COLWOOD FUEL

NIGHT E 8840 DAY E 8843

ACT NOW TO STOP LAYOFFS

1. **TRADE**—Regain Commonwealth and other markets by negotiation for sterling and barter deals; promote trade with all countries by dispatching trade missions to work for exchange of our lumber, fish and farm products; insist Ottawa pursue an independent Canadian policy to promote trade in a world at peace.

2. **JOBS**—Trade would make possible vast industrial expansion; creation of new industries like steel; processing of more raw materials at home; rebuilding of our merchant marine; more shipping. Construct a new isolation hospital for Vancouver Island.

3. **TAXATION**—Get a new tax deal from Ottawa to help eliminate the hated Sales Tax and refinance rising school costs thus saving Victoria homeowners the crushing burden of successive school by-laws.

4. **PENSIONS**—Give our senior citizens, retired civil servants and welfare recipients an additional cost-of-living bonus.

5. **WORK** for and support all measures to improve social and labor legislation; reduce BCHIS premiums, auto insurance costs and public utility rates.

MAKE YOUR VOTE COUNT
ON NOV. 24th
BY MARKING YOUR BALLOT

BLAKEY, DORIS
Doris Blakey, of Victoria, Housewife
Labor-Progressive Party
X

What's in this bag?

CHEMICAL FERTILIZER—Yes, but that's not all. There's a Canadian natural resource—Sulphur—formerly wasted to the air—a destroyer of vegetation—now used to make fertilizers. There's millions of dollars invested in plant and equipment. There's foresight, planning, technical know-how and the co-operative effort of many minds and skills. There's the increased yield from fertilized crops that are important to our daily living. There are jobs—for the men who make it—for the men who sell it. There's increased income for the farmer who uses it.

Yes—There's more in this bag than meets the eye.

COMINCO
The Consolidated Mining & Smelting Company of Canada Limited

CMS-1-53

WEEK IN U.S. BUSINESS

Pessimism Is Receding

By WALTER BREEDE JR.

NEW YORK (AP)—There were new indications this week that the "normal" pattern of seasonal ups and downs was once again asserting itself as a guiding force in United States business.

NEW ADMINISTRATOR of Rest Haven Hospital, Sidney, is A. George Rodgers. Mr. Rodgers, secretary-treasurer of the Ontario-Quebec Conference of the Seventh-Day Adventist Church, takes over from Charles M. Crawford, administrator for five years, who has been posted to Washington, D.C. Mr. Rodgers has served the church in England, Palestine, India and the Philippine Islands. He was a prisoner of the Japanese for four years during the Second World War.

Industrial output continued downward. But activity in many basic lines was still fairly close to recent peaks. And hard-headed business men seemed to be betting on an early pickup.

The U.S. Savings and Loan League said: "No sharp business decline is in sight."

The week's economic box score showed these major trends:

1. Scheduled steel production (91.3 per cent of capacity) at a new 1953 low for a strike-free week.

2. Auto output down 14 per cent to its lowest level of the year (chiefly because of model change-over operations at General Motors).

3. Signs of ebbing activity in railroad freight transportation, home building and retail trade.

4. Bank clearings at their highest point in 13 months; loans to business at their highest level since March.

5. Stock price averages showed little net change. Soybean futures skyrocketed. Other commodities failed to develop a trend.

Optimism was encouraged by President Eisenhower's assurance the federal government will use all weapons at its disposal, including its credit management facilities, to ward off any recession.

Taken in stride was the President's admission that there's little hope of a balanced federal budget in fiscal 1954-55.

CITY EGG PRICES

To Producer—	
Grade A large	52c
Grade A medium	45c
Grade A small	41c
Grade B	34c
Wholesale—	
Grade A Large	61c-63c
Grade A medium	54c-56c
Grade A small	50c-52c
Grade B	44c

Oats-Import Controls Recede

Appointment last week of a joint Canadian-U.S. commission to study commercial relations between the two nations has considerably lessened the chances the U.S. will impose import-controls on Canadian oats, according to James Richardson & Sons Ltd.'s weekly grain market letter, issued at Winnipeg Thursday night.

Oats continue in fair demand from U.S. interests, Richardson's letter reports. Shipments of Canadian oats cleared to American destinations totalled almost 29,000,000 bushels on Nov. 11 compared with 13,840,000 in the same period last year.

The market letter says there "have been no official advices from Washington regarding the request for oat-import controls by U.S. department of agriculture, but unofficial reports indicate" that "the chances of any controls being imposed in the near future" have "considerably lessened."

BUSINESS CAPSULE

By ED McLEAN

Bank clearings here increased $664,448 this week over the corresponding period of 1952, thus conforming to the year's sharply upward pattern. Victoria Clearing House total for week ended Thursday was $9,405,684, compared with $8,741,236 last year . . . **Victoria Chamber of Commerce** directors will meet at luncheon in Empress Hotel next Friday at 12.10 p.m. . . . **Hagar & Swayne** and **Hagar Investments** are scheduled to move a week from today into their new offices at 614 Yates Street . . . **John S. Proctor,** Imperial Bank general manager, recently elected to the bank's directorate, began his banking career in Victoria. His mother resides here.

Separation of **Husky Oil & Refining Ltd.** from Husky Oil Ltd., U.S. firm that owns 60 per cent of HORL shares, is contemplated. Details of the "spin-off" transaction were mailed today to shareholders by HORL's president, Glenn E. Nielsen, Calgary.

Jet Oils Ltd. shareholders will meet in Calgary next Thursday to consider an offer by Canadian Ashmont Oils Ltd. to purchase their company by an exchange of shares . . . The **Powell River Company** will pay an extra 30 cents along with the usual quarterly dividend of 25 cents, due Dec. 15. This boosts Powell River's 1953 dividend payment to $1.45, compared with $1.15 last year.

INSURE DRIVER, NOT THE CAR

"Insure the driver, not the car."

That's the core of realtor Milton King's "new approach" to B.C.'s automobile insurance problem—and one of his half-dozen suggested ways to cut the price of car insurance.

"Present accident rate is costing the insurance companies—and you who pay the premiums—about $150 per minute. That makes motoring an expensive luxury," Mr. King says.

Today's auto insurance system is "outmoded and needs drastic overhauling. . . . It was conceived when cars were few, speeds low, and has failed to keep pace with the times."

"We should write auto insurance on an honest basis. A car parked in the driveway is no great hazard—but when a driver takes it out on the highway, anything can happen."

It's about time, says Mr. King, "that we insured the driver and not the car." Actually, he contends, "that's what car insurance companies are doing today, but they don't admit it, even to themselves."

"You can own a brand-new car, but if you are accident-prone, keep bad company, or have excessive drinking habits, try to get insurance!" The car "has nothing to do with your inability to get proper and reasonably-priced coverage," Mr. King argued.

Mr. King believes cost of auto insurance also could be cut by internal efficiencies within the business. For instance, streamlining of the handling of application forms and the issuing of policies would effect considerable saving. So would discarding of the traditional one-year car insurance policy and adoption of two-year or three-year coverage.

Mr. King emphasizes there's no saving, real or otherwise, to be made in agent's commission. Many agents now lose money in the handling of auto insurance, he declares. Any further reductions "might drive him out of the business—which would be to the detriment of the companies and of the great bulk of the motoring public."

CONDUCTOR of Victoria Sales Executive Club's "Sales Refresher Clinic" next Thursday and Friday will be Donn Mason, internationally known sales counsellor. The two-evening course of instruction for retail sales people will be held in S. J. Willis Junior High School. Enrollment forms, fee $6, are obtainable at Cec Fletcher's Men's Shop, 755 Yates Street.

Comstock Midwestern Will Pay Debts

VANCOUVER (CP) — Comstock Midwestern Limited, which built a large section of the 718-mile Trans-Mountain Oil Pipeline, announced Friday that it will pay off all its creditors.

The announcement was made by C. C. Rathgeb, company president, as Mr. Justice J. O. Wilson approved transfer of the company's winding-up proceedings from the Ontario Supreme Court to B.C.

Vancouver contractors, Campbell-Bennett Ltd., one of 425 creditors, claims $2,000,000 under a sub-contract. In Toronto they asked leave to file a petition claiming bankruptcy against Comstock Midwestern and also opposed transferring the case to B.C. Both applications were refused.

Price of Free Gold Drops to Fixed Level

LONDON (Reuters) — The price of gold on the European free markets has fallen to the lowest level in 14 years—ending the premium over official prices which free gold has enjoyed since the outbreak of the Second World War in 1939.

TORONTO STOCK EXCHANGE REVIEW

Most Prices Quietly Slip Lower

By BOB JOHNSTONE
Canadian Press Staff Writer

This week's stock market trading saw most price groups move slightly lower in quiet trading.

Industrials and western oils had the biggest losses on the exchange's Friday-to-Friday indexes, followed by golds. Base metals were a little higher. Uraniums and Bathurst, N. B., area base metals, not represented by index figures, were lower.

Brazilian Traction twice reached new lows for the year early in the week, but strengthened toward the week's end.

In refining oils, Trans Mountain moved lower, down almost $1.50 Thursday for another new low for the year.

METALS ADVANCE

Strong senior issues led base metals advance. Noranda, down in trading for almost a month, showed strength in mid-week.

The commodity market for copper and lead showed signs of future strength on indications of increasing demands from Europe.

Gold losses were not as great as in previous weeks. Trading followed an irregular pattern, with two gaining sessions and three losing.

Thursday, within an hour of the market close, golds showed a wide list of moderate rises. This coincided with reports that Premier Frost of Ontario might intervene in the Porcupine gold strike. By Friday, the trend halted.

OILS HESITANT

Western oils were lower in mixed trading as oilmen, investors and traders waited for news from Edmonton or Ottawa on a decision regarding the eastern gas pipeline to Ontario and the export question.

The Montreal market showed banks up .18 at 35.27, utilities unchanged at 49.30, industrials down 1.60 at 179.20, combined down 1.10 at 150.90, papers up 6.72 at 764.69 and golds down 1.22 at 50.12.

The Toronto stock exchange's Friday-to-Friday closing indexes showed industrials down 1.23 at 308.56, golds down .73 at 68.19, base metals up .42 at 146.66 and western oils down 1.11 at 88.84.

Jobs Keeping Pace With Applications

Jobs are available in Victoria for certain classes of skilled tradesmen and salesmen, the National Employment Office reported today.

Number of jobs reported has kept pace with the number of applications for work, said C. A. Mudge, office manager, to keep the number of unemployed near the same level as last week.

DEEP-SEA SHIPS

(As reported to B.C. Pilotage Authority, Victoria)

Victoria—Ss. Artemisia, Grifone, Lakemba, Santa Elena, Java Mail.

Chemainus — Ss., Merchant Duke.

Crofton—Ss. Wanderer, Mukahi Maru (stream).

Nanaimo—Ss. Craigwen.

Alberni—Ss. Syros, Lacoubre, Alenti Hill.

Harmac—Ss. Menites.

Canadian Government, Municipal and Corporation Securities

612 View Street
Victoria, B.C.
Tel. Beacon 4261

Wood, Gundy & Company Limited

A. E. Ames & Co.
Business Established 1889
Members
Toronto Stock Exchange
Montreal Stock Exchange
Royal Trust Building • 612 View Street, Victoria, B.C.
Telephone: E 4171
TORONTO MONTREAL WINNIPEG VANCOUVER NEW YORK LONDON, ENG.

GILT EDGE INVESTMENT
One of the Best Business Blocks in Victoria, occupying prominent position. Price $125,000
Showing about 10% Net
Sole Agents: A. BERNARD & CO. LTD.
629 FORT ST.

The NORTHERN TRUSTS Company
• EXECUTORS
• ADMINISTRATORS
• TRUSTEES
W. W. LEWIS, Branch Manager
1111 Government Street Victoria, B.C.

'FOOD BUSINESS BOOMING'
This is reported by the FINANCIAL POST. Take advantage by investing $60,000 in a new Victoria Super Market. Guaranteed return at 7% plus percentage of gross sales under long term lease from chain organization. For details contact MR. POPE, G 4127.
KER & STEPHENSON LTD.

One Act of Carelessness
may destroy your home . . . and, through incomplete insurance coverage you may suffer severe financial loss. Protect yourself with ADEQUATE INSURANCE, protection that equals replacement costs at today's prices. Let's talk over your insurance needs . . . there's no obligation.
ALL forms of Insurance
FIRE
AUTO
MARINE
CASUALTY
LIABILITY
AIRCRAFT
BOILER
EARTHQUAKE
PLATE GLASS
LIVESTOCK
POLIO
The RIGHT PROTECTION at the RIGHT RATES
REAL ESTATE
MORTGAGES
RITHET CONSOLIDATED
SERVING VICTORIA 82 YEARS
706 FORT STREET
Just One Door Above Douglas

WEEKLY SUMMARY

Compiled by Vancouver Stock Exchange

AVERAGES

	20 Golds	10 Base Metals	15 Oils
Friday's close	27.91	129.77	304.83
Thursday's close	28.04	129.87	304.57
Week ago	28.76	132.29	304.97
Month ago	28.00	129.86	314.90
Year ago	39.98	197.87	401.62
1952 high	55.20	399.94	522.74
1952 low	30.10	219.97	390.09
1953 high	46.64	219.97	373.04
1953 low	27.04	123.09	276.61

	Shares	Value
Mines	113,010	$60,016.35
Oils	71,786	$92,711.65
Industrials	40,669	$206,041.10
Banks	25	$781.25
Totals	225,490	$359,550.35
Curb	25,145	$27,357.38

Following are last sale prices Friday, Nov. 20, 1953, compared with Friday, Nov. 13, 1953:

INDUSTRIALS

	Nov. 20	Nov. 13
Alberta Distillers Ltd	180	210
Alberta Dist. (VCT)	180	205
Aluminum Ltd		4800
B.C. Electric pfd., 4%		8000
B.C. Electric pfd., 4¾%	9300	9350
B.C. Power	17½	18
B.C. Telephone Co.	36⅞	36¼
B.C. Turf & Country Club	75½	76
Burrard Dry Dock Co.		7½
Canadian Breweries	2100	
Can. West. Cord. Co.	900	
Canadian West. Lumber	11¼	11
Capital Estates	2400	2400
Coast Breweries	375	355
Cons. Mining & Smelt Co.	2375	—
Gordon & Belyea A	7500	—
Growers Wine Co. Ltd.	166	
Interior Breweries Ltd. B		465
MacMillan & Bloedel B	1900	1825
Neon Products, com.	2000	2000
Pacific Coast Term. Co.		1950
Powell River Co.	2450	2425
Sicks' Breweries, com	2550	2450
Sidney Roof. & Paper	—	1600
Sun Publishing Co.	2900	
The B.A. Oil Co. Ltd.	1950	—
Trans Mount Oil Pipeline	1900	20⅞
Westminster Paper. A		1200
Westminster Paper. B	1250	1275
Crown Zellerbach	33¼	33¼
Johnston Terminal	9⅞	10
Mid-Western	135	

MINES

	Nov. 20	Nov. 13
American Standard Mines	11	13
Beaver Lodge Uranium	32	33
Bralorne Mines Ltd.	320	330
Cariboo Gold Quartz	91	100
Congress Gold, new		5½
Cronin Babine Mines	6	6
Dorreen Mines Ltd.	7	7
Estella Mines Ltd.	26	27
Giant Mascot Mines		50
Grandview Mines	20	20
Hamil Silver Lead Mines	12	12
Highland Bell Ltd.	36	35
Indian Mines (1946) Ltd.	4	5
Kootenay Base Metals	3½	
Pacific Nickel Mines	80	80
Pioneer Gold	165	152
Placer Developments Ltd.	2750	2900
Premier Border Gold	6½	7
Privateer Mine Ltd.	3½	3½
Quatsino Copper-Gold	18½	18
Red Hawk Gold		3
Rix Athabasca Uran.	125	135
Sheep Creek Gold Mines	60	61
Silbak Premier Mines	25	30
Silver Ridge Mining Co.	7	8
Silver Standard Mines	78	80
Spud Valley Gold Mines		3½
Taylor Bridge River		27
Van Roi Cons. Mines Ltd.	5	5
Western Exploration Co.	26	
West. Tungste	100	105
Columbia	6	
Nat. Exp.	28	29
Nesbitt Labine	210	215
Suquash	25	
Canadian Collieries	345	340
Coleman, A	20	
Colemand, B	21	20
Goldfields		45
Yale	31	
Beta Gamma	45	53

OILS

	Nov. 20	Nov. 13
Altex Oils Ltd.		21
Amalc Oil Co. (1950) Ltd	11	13
A P Consolidated	29	30
Anglo Canadian Oils Co Ltd	535	—
Britalta Petroleums Ltd	370	—
C & E Corp	—	1600
Calmont Oils	112	112
Calnorth Oils	—	30
Calvan Petroleums Ltd	—	405
Can. Atlantic Oils Ltd	—	405
Central Leduc Oils Ltd	175	175
Charter Oil Co. Ltd	125	130
Del Rio Producers Ltd	148	155
Federated Petrol Ltd	375	—
Gs Explor Co Alta Ltd	—	65
Home Oil	815	760
Long Island Petrol Ltd	—	14
McDougal-Segur Explor	—	15
Mill City Petrol Ltd	26	28
Model Oil	60	—
New Brit Dom Oil Co Ltd	—	171
New Cont Oil Co of Can Ltd	75	78
Okalta Oils "Com"	180	180
Pacific Petroleum	910	900
Royal Canadian Oils Ltd	10	10½
Share Oils Limited	7	—
Superior Oils Ltd New	2.10	—
Vanalta Limited	—	22
Yankee Princess Oils Ltd	59	60
York Oils Ltd	20	20
Chamberlain	17	—
Fargo	164	170
Van Tor	26	29½
United	80	70
Merrill	390	370
Triad	264	—
Peace River	605	575

INACTIVE STOCKS

Following are Friday, Nov. 20, 1953, closing bid and asked quotations on Vancouver Stock Exchange stocks which were inactive during the past week:

	Bid	Asked
Industrials—		
Aluminum	4550	4675
Atlas Steels	1225	1325
BC Electric 4%	7900	8000
BC Forest	525	550
BC Packers A	1300	—
Do B	850	—
Bruck A	1075	1175
Do B	425	530
Can Celanese	2200	2250
George Weston	3350	3375
Inter Brew	460	—
Pacific Coyle	70	—
Pacific Coast Terminals		1950
Sidney Roofing	1600	—
Southam	2700	2810
Westminster Paper A	1250	—
Sicks Voting		2500
Banks—		
Montreal	3500	3600
Imperial	3500	3650
Dominion	3100	3175
Royal	3600	3675
Nova Scotia	4125	4175
Toronto	4125	4200
Mines—		
Base Metals	15	20
Bibis Yukon	10	15
B R X	2	2½
Canusa	4	6
Congress		5
Donalda	55	56
Giant Mascot	48	50
Golconda	—	25
Island Mountain	24	—
Kenville	5	9
O'Leary	13	—
P E Gold	11	—
Pato	320	350
Pend. Oreille	435	440
Red Hawk	3¼	3½
Reeves MacDonald	142	150
Sherritt Gordon	450	475
Spud Valley	—	3½
Taku	8	—
Taylor Bridges	25	30
Transcontinental	35	40
Vananda	1½	2
Ventures	1600	1700
Yukeno	15	20
Rexspar	100	110
Vicks Mag	195	205
Goldfields	43	48
Clex Atha	10	14
Gin Pon	15	20
Oils—		
Altex	23	28
Can Anaconda	13	17
C and E	915	1000
Calnorth	25	32
Calvan	390	410
Can Atlantic	390	410
Commoil	375	—
Commonwealth	375	—
Gas Exploration	64	70
General Pete A	490	525
Do Voting	500	550
Hargal	6	7½
Highwood	12	18
Long Island	14	17
McDougall	13	16
Mercury	11	11½
National Pete	170	185
New British Dom	180	190
Pan Western	32	35
Roxana	14	17
Royalite	1225	1300
Spooner	19	24
Sunset	26½	30
Trans Empire	200	215
Vanalta	21½	25
Vulcan	31	40
British Pete	6	10
Highcrest	20	25
Rio Prado	50	55
Stanwell	90	100
Warner	5	6½

CURB MARKET

Sales		High	Low	Close
100	Cassiar	675	675	675
2000	Freehold	5	4¼	5
2500	Leduc Cal	27	26½	27
75	Inter Nickle	3725	3650	3650
20	Imperial Oil	2725	2725	2725
3100	Dalhousie	16	16½	16½
1000	New Delhi	125	125	125
2500	Parbec	20	20	20
450	Dist Seagrams	2900	2625	2825
2000	Pathfinder	70	66	66
200	Scurry	127	127	127
2200	Trican Petro	96	96	96
500	Chem Research	1.50	150	150
500	Brazilian	91	91	91
500	Peruvian	109	109	109
500	Can Oil & Gas	100	100	100
5500	Rundle	12	11½	11½
500	Liberal	76	76	76
500	Quebec Nickle	75	75	75
500	New Devon	23½	23½	23½

Imperial Tobacco, 10 cents, payable Dec. 31; record Nov. 30; xd Nov. 27 (making 45 cents for year against 42½ cents).

Powell River, 25 cents plus 30 cents extra, payable Dec. 15; record Nov. 30; xd Nov. 27 ($1.45 against $1.15).

Need a Loan? see Personal

EXAMPLES OF LOANS

$ Cash You Get	15 MO.	24 MO.	24 MO.
	154.19	$29.59	756.56
Repay Monthly	$12	$28	$40

Above payments cover everything! Even $ Payments for in-between amounts are in proportion. (Con.)

▶ Employed people—married and single—enjoy a prompt "yes" at Personal. No bankable security required. A loan at Personal entitles you to coast to coast credit in Canada and the U. S. Wide choice of payment plans. Phone first for a loan in one visit. Come in or write.

Loans $50 to $1200

Beneficial Loan System

Personal FINANCE COMPANY
VICTORIA — 650-A Yates Street
2nd Fl. (Above Tip Top Tailors)
Phone: Beacon 7248
NANAIMO — 204 Commercial St.
2nd Fl., Phone: 2330
OPEN DAILY 9 TO 5 • FRI. 9 TO 9 • CLOSED SAT.
Loans made to residents of all surrounding towns
Personal Finance Company of Canada

LET US TAKE YOUR WORRY
Collection of Rents
Estates Managed
Mortgage Money Available
Insurance in All Its Branches (Except Life)
Established Since 1917
You Are Assured of Our Financial Security and Integrity
Brown Bros. Agencies Ltd.
1125 Blanshard Street E 1183-4, E 1816

SOMETHING ONLY YOU CAN DO.
YOUR WILL
Ask for Our Free Booklet
"Safeguarding Your Estate"
THE CANADA PERMANENT TRUST COMPANY
714 FORT ST. A. G. STYLES, Manager
Hours: 9 a.m. to 4.30, Monday to Friday
Branches Across Canada

HON. EINAR M. GUNDERSON
MINISTER OF FINANCE

The Capital City Needs Cabinet Representation

The Honourable Einar M. Gunderson, C.A., Minister of Finance, will serve Victoria well.

ON NOVEMBER 24TH

VOTE

GUNDERSON X

Finlayson Invades Socred Gathering

Challenges Gunderson With Ready Questions For All-Candidate Debate Monday Evening

For a few moments Friday night is began to look like a partial coalition between Social Credit and Progressive Conservatives. But not for long.

Deane Finlayson, Conservative candidate in the November 24 by-election, turned up at a Socred rally for Finance Minister Einar Gunderson . . . and addressed the 75 persons present.

His remarks: "I accept the invitation you have extended to me to attend your meeting at the Royal Theatre, November 23, at which time you advise I will have the opportunity to present my views in fair hearing.

"In fairness to you and because you (Mr. Gunderson) declined an earlier invitation of the Junior Chamber of Commerce to appear at an impartial meeting, I now challenge you to be prepared to:

1. "As finance minister . . . tell the people where the money came from to reduce the debt of this province by the amount of $34,000,000.

2. "Tell the people . . . what legislation was enacted in the last session of the Legislature empowering the borrowing of money, the repayment of which is guaranteed by the province of B.C., and further, the amount so guaranteed.

3. "I challenge you . . . to reveal your estimates of the revenue the new tax measures will produce, and how you propose to apply the revenue so derived.

4. "I challenge you to state precisely where your party has eliminated 'patronage'."

Mr. Finlayson spoke during the question period following speeches by Mr. Gunderson, Attorney-General Robert Bonner and Premier W. A. C. Bennett.

COPY FOR MINISTER

When Mr. Finlayson had concluded his remaks, Mr. Gunderson asked: "Could I have a copy?" The Conservative leader passed one over.

Several persons present attempted to ask questions of Mr. Finlayson, but he said, "This is your meeting and you pay the rent," indicating it was not the time or place for questions to be asked of him.

C. J. H. Holms, Saanich, asked of Premier W. A. C. Bennett: "If you had achieved leadership of the Conservative party, would you be with Social Credit today?"

The premier replied: "Even if the party machine had been clean, I'd have walked out anyway."

He pointed out that when he joined the Socreds "there were only 500 of them in the province," and prospects were limited.

Social Credit today, he said, had more members than all the other parties put together, though the party was, "always worried about the little sparrows that fall."

'STRAIGHT FALSEHOOD'

Concerning Liberal leader Arthur Laing's statement that more than 13,000 members had quit the party since last May, Mr. Bennett said the statement was "a straight falsehood. The opposite is true. Mr. Laing's party has not that many in it."

"We pull the false mask off the Liberal party," he said.

Concerning Liberal advertisements in the newspapers, Mr. Gunderson said, "I could almost cuss. It is utter falsehood."

Where does the money come from to pay debts? He asked rhetorically. "We save money and apply it on debts the same as individuals. It's as simple as that," he explained.

Of himself, if elected, Mr. Gunderson said, "I'll do my very best."

In speaking of Mr. Gunderson, Attorney-General Bonner termed him "quietly competent."

Premier Bennett said B.C. was fortunate in having a man with the finance minister's qualifications.

Among other points made by Premier Bennett: The old line parties haven't a chance in getting back in B.C. for another 50 years; of criticism of the 10 per cent logging tax by the government, "Ontario has had it for years. But they (the opposition) don't mention it; that school bonds in B.C. were the highest in Canada because the government guaranteed them.

Chairman of the meeting, held in Oaklands School, was Gerry Cross.

Volunteers Drive Contributed Cars On Mercy Mission

Helpless children will be transported to the Cerebral Palsy Association Clinic for treatment for the next year through generosity of three city auto dealers.

City and Oak Bay firemen arranged the cars and will act as volunteer drivers in their spare time.

Wilson Motors, National Motors and Empress Motors will take two-month turns at supplying a car. National Motors has made all the trips for the past six months.

Court of Revision Deletes 66 Names From Voters' List

No private citizens attended when Mayor Claude Harrison, Ald. William Pinfold and Ald. Arthur Dowell sat at a court of revision Friday on the city's 1953-54 voters' list.

The list closed October 31. The court sat for the purpose of correcting any errors or for considering any challenges to name on the list.

The court added 17 names of property owners to the list, when it was explained these persons had acquired property in the city before October 31 deadline, but that the Land Registry Office had not listed them as such until this month. At the same time, the court deleted names of 16 persons listed as property owners, persons it was shown by Land Registry records, who had disposed of their holdings prior to October 31.

Four names, deleted in error from the list, were re-entered.

At the same time, the court ordered that the names of 50 persons, listed as either householders or licensees, be struck from the list. This was done when city officials testified these persons had failed to qualify either through moving to another city; not paying road or poll taxes, or not paying their current year's license fees. In other cases, it was shown persons formerly listed as householders had acquired property and because of this were listed twice.

STOP SINUS SUFFERING

For the first time sinus sufferers can obtain complete, long-lasting relief with NEVO.* Available to the public after years of research and testing. Medical tests have proven that NEVO completely eliminates sinus suffering in almost all cases even when other methods have failed.

Sold on a Money Back Guarantee
At All Drug Stores

FEDERAL GOVERNMENT GRANT PROVIDES JUBILEE EQUIPMENT

A federal grant to secure new equipment for Royal Jubilee Hospital was announced in Ottawa today by Dr. Frank T. Fairey, Victoria MP.

He said the Department of National Health and Welfare has approved a grant of more than $7,800 for Royal Jubilee and Vancouver General Hospital. The grant includes provision for the purchase of two incubators and eight microscopes.

Fireboat Purchase Decision Tossed Back to Area Councils

The question of whether or not a fireboat is needed here has been referred by the Civil Defense Control Board, which met Friday, to the 1954 municipal councils of Greater Victoria following a general discussion of the subject.

Members had agreed that a fireboat was required for waterfront protection, but to date no decisions had been reached on either purchase, cost or maintenance.

It was felt possible, however, that cost might be shared by the Federal government under the civil defense budget.

GRAND RALLY

Royal Theatre

MONDAY

Nov. 23, 8 P.M.

COME EARLY AND BRING YOUR FRIENDS

On November 24th

VOTE

GUNDERSON, E. M. | X

For Transportation to the Polls, Please Phone

B 7121 B 7122 B 7123 E 2412

Gregory Pleads for Hospital: To Save Lives, Not Dollars

Freeze orders affecting costs in B.C. hospitals were attacked at length by Liberal candidate George Gregory in a by-election meeting held at Quadra School Friday night.

"Jubilee Hospital is desperate," he said. George Masters, Jubilee administrator, he said, had told him that wage-bargaining is under way and the hospital can give no increases while budgets are frozen at the 1952 level.

The recent polio outbreak cost thousands and thousands of dollars. There is one kind of polio that many doctors in the east don't bother to fight, so slim is the hope. They let the patients die, Mr. Gregory said.

But, at Jubilee they have saved three-quarters of this type of patient. He quoted Mr. Masters as saying: "It is not our job to save money but to save lives."

"The government has lost the respect of the hospitals as well as the people" by its false economies, he added.

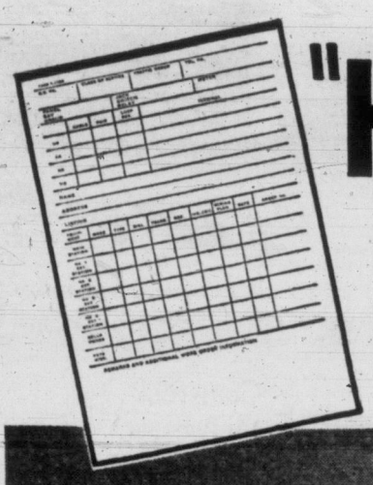

"HEALTH CHART" for your telephone...

In maintaining a service as near certain as possible, your telephone company keeps a close watch on the almost 300,000 telephones under its care. As part of its program of maintenance the company charts the "health" record of every one of these thousands of telephones.

These records are kept on special cards—one for each telephone line—at central offices throughout the province. At a glance these cards tell the history of the telephones on the lines with which they are concerned. They tell the type of telephones used, the details of installation, the past performance and exactly where the wires for those telephones are located amidst the maze of cables and switches that make up your telephone system.

When trouble occurs, this ready reference speeds repairs by providing essential information immediately. It supplies a complete history of your telephone within a moment and assists in bringing you the best possible telephone service.

BRITISH COLUMBIA TELEPHONE COMPANY

Incomparable Quality

The full magnificence of orchestra or soloist, captured for all time on today's fine recordings, can now be heard in all its splendor through Philips superb new radio-phonograph.

Incomparable in every sense of the word, these magnificent instruments are your magic wand to new treasures in the enchanted world of music. Listen . . . and you will make your choice within Philips Magic Circle of Quality!

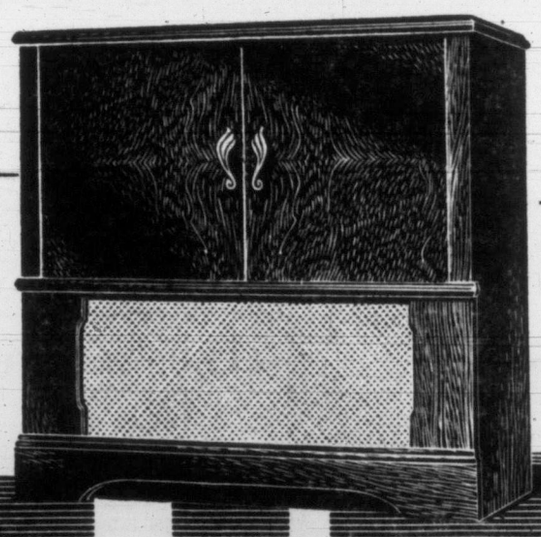

Model 770—Radio-phonograph in richly styled figured walnut, mahogany or oak. Exclusive Philips Featherlight record-changer plays all types, all speeds of records. Standard broadcast and two shortwave bands to give unequalled enjoyment of world-wide radio and recorded music.

PHILIPS

World-famed symbol of Quality

Fine RADIOS

Companion product to Philips Television, Philishave and X-Ray equipment

PHILIPS

Woodward Stores (Victoria) Limited — Douglas at Courtney St. — B 7231

Kent's Limited — 742 Fort St. — E 7104

Fletcher Bros. Ltd. — 1130 Douglas St. — G 0561

Ball Electric — 1 Burnside Road West — G 5952

DO YOU PAY HOSPITAL Insurance? 30,000 PEOPLE IN B.C. DON'T!

You Are Paying for Them Because the Government Refuses to Enforce the Law

For Transportation to Polls — Phone B 0513 - B 5313

THINK - TALK - WORK - VOTE

FINLAYSON

JACK BEASTALL SAYS

Keeping Garden Diary Helps To Avoid Costly Mistakes

My great respect is for those people who are able to keep a diary, entering faithfully at the close of each day the pleasures, tribulations, people met and things accomplished during the previous day.

As a keeper of a diary I am an utter failure. To me, the hardest part of gardening is making records in the garden notebook.

Beastall

Yet, I know well the value of such records. Each year I wish they were more complete, because it is impossible to remember all the minor details about each plant and each job, no matter how obvious and unforgetable they may seem at the moment.

Garden notebooks are amusing, too. Many a winter evening can be pleasantly spent reading of one's past difficulties with certain plants which now, due to knowledge gained by experience, seem as silly as childhood's problems of puppy love.

Between the notes which bring smiles and sighs, there is always found a little wisdom. Some advice, maybe, given by an experienced gardening friend, which has been forgotten. And because it was forgotten has been the reason for recent failures.

Going over an old garden notebook I found a few items worth passing along. They originated with men and women who were, and some still are, authorities in the branch of garden of which they spoke.

This note was the advice of a recognized leader of cabbage growers. He attributed his success to planting cabbages, sprouts and kale in the hardest undug ground he could find. He would walk on it, roll it, and pack it in any way possible, and then make a small hole for each plant and firm the soil around the roots. His plants were always healthy, strong, of tremendous size, and devoid of disease or pest. I tried his advice, and no crop of cabbage or sprouts, either before or since, have equalled the results of that season.

SHRUB PLANTING

A talk with nurseryman disclosed a good tip regarding the planting of trees and shrubs. I wrote it down at the time, and have followed it faithfully ever since. The rapidity with which plants become established when his method is used, proves the wisdom of his words.

When digging a hole for a tree or a shrub, always make it at least twice as large as you feel is necessary. Dig it two spades deep, keeping the top soil and lower soil in separate piles, and fill in by putting the good top soil at the bottom and around the roots, using the poorer lower soil on the top.

PRUNING

This note on pruning caught my eye. It came from a lady whose garden was one of those dreams come true. She said her success was due to pruning with common sense, instead of hacking with a knife. Pruning, she claimed, is permissible only when, and if, the plant needs it. Her golden rule was never to pick up the pruners until she had decided what should be done, what the results of doing it would be, and whether the effect she desired could be obtained in some other way.

At one time I was having a little trouble with a greenhouse crop. The temperature was right but the plants were sickly, so I sought the advice of a successful greenhouse operator, duly recording it in the garden notebook. Others may find this hint as useful as it was for me.

Ventilate your greenhouse daily regardless of the weather, was his advice. A greenhouse temperature five degrees lower than recommended with the air fresh, is better than the correct temperature with foul air. Maintain an atmosphere in which it is easy to breathe and pleasant to work.

KEEP A NOTEBOOK

Every winter I resolve to keep a full and accurate record of the coming season's work, and every spring the entries fade away as work becomes more pressing. But I still advise gardeners to keep a garden notebook, no matter how brief and spotty the record, for it can provide advice, warnings, timely reminders, and the inspiration to greater effort and better results.

Ready to Give Up Arms

RANGOON (AP) — Five hundred Chinese Nationalist guerrillas were reported gathered near the Thailand border today to give up their arms in preparation for repatriation to Nationalist Formosa.

HISTORIC PLAGUE

The great plague of London in 1665 killed an estimated total of 68,000 persons.

S. G. Marshall SAYS—

Our Dominion Security Plan means immediate and substantial protection for loved ones when they need it and—if you live—it means a retirement fund for you. Ask me about "Dominion Security."

S. GORDON MARSHALL
307 Jones Bldg.,
Victoria. Phone E 4136

Dominion Life ASSURANCE COMPANY
R. N. E. HARRIS, C.L.U.
Branch Manager
Vancouver Island Division
307 JONES BLDG., VICTORIA

with

dimplex

Electric Panels

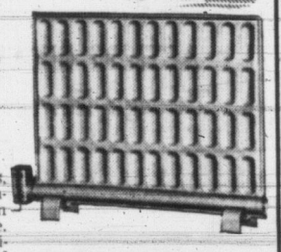

Just plug it in . . . No fans, pipes or boilers. No maintenance. Ideal for one room or for the whole house. Safe, clean, controlled radiant warmth at the touch of a switch.

400 satisfied users

Heating costs as low as $2.00 per month. Priced from $49.50.

PANELEC ELECTRIC HEATING CO.
719 VIEW STREET B 2521
and for new construction
. . . PANELEC RADIANT HEAT

LOCKS "Date" a Home!

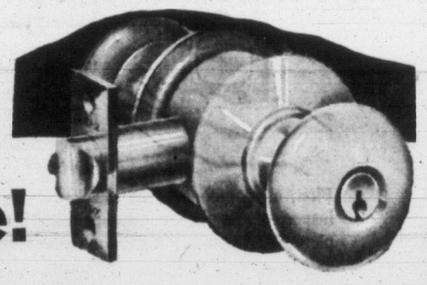

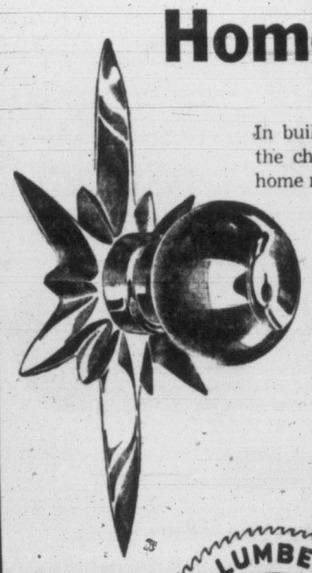

In building or remodelling there's real importance in the choice of builders' hardware. Nothing "dates" a home more. Here at M-W you'll find the locks, latches and hinges that will give modern finish and at moderate cost.

LOOK FOR THESE FAMOUS NAMES

SCHLAGE A wonderful selection of lovely locks that combine lasting quality with graceful design. There's a set to harmonize with your ideas.

TEGCO . . . the lock and latch sets that meet the need for trim practicality, lasting service and at moderate cost.

ASK ABOUT THE M-W BUDGET PLAN

THE MOORE WHITTINGTON LUMBER CO. LTD.

We're easy to find, turn west at the Round-about, two blocks down Hillside.

E 7108 2614 Bridge Street

NHA Design-of-the-Month

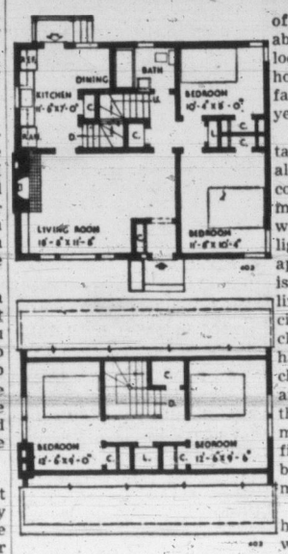

Unpretentious, but with an air of dignity that ensures its suitability for construction in any location, here is a 1½-story house which will appeal to many families intending to build this year.

Architect M. G. Dixon of Ottawa has designed the house along simple, unbroken lines for construction economy, while a modern treatment of the front windows and door is the highlight of the pleasing exterior appearance. The interior layout is planned to the last detail for living convenience. Note especially the generous supply of closets on both floors, the handy dining area off the kitchen for ease in serving meals and the distinct separation of the sleeping section from the remainder of the house. An open fireplace spells the difference between a house and a home for many families.

The exterior finish of the house is horizontal wood siding with vertical wood siding on the gable ends of the roof.

Dimensions of the house are 30 feet by 24 feet, four inches, the floor area is 1,130 square feet, and the cubic measure is 16,425 cubic feet.

Working drawings for this house, known as Design 402, are available from Central Mortgage and Housing Corporation at minimum cost.

FIX-IT FORUM

Most homes have far too few outdoor storage facilities. Outside of the garage—which soon becomes three-deep in garden and lawn tools, bicycles and wagons—there is practically no room for storage.

Some home raftsmen have appreciated the inconvenience in the situation to the extent they have designed and built their own outdoor storage units. For those who don't feel up to designing their own, the Douglas Fir Plywood Association has come along with four new plans to help them out.

For want of better identification, the association calls the units an outdoor storage wall, a carport storage unit, a garden cabinet and a set of demountable furniture that includes another cabinet. But these units are readily adaptable to other uses besides those named.

The outdoor storage wall is particularly interesting, for it doubles as a summer dining centre and an out-of-season storage unit. It can be built free-standing or attached to house or garage.

Nothing else can transform a room quite so completely as wood paneling. And part of the beauty of it is that it's so easy, and takes so little time, to install. Saw, hammer and nail-set are the only woodworking tools needed.

The home handyman who picks tongue-and-groove lumber for paneling has a great variety of woods and widths to choose from. Narrow widths are becoming popular in modern settings, and are an advantage in that they can be "blind nailed" through the tongues so that no nail heads show on the faces of the boards.

The simplest way to panel with tongue-and-groove lumber is to fasten the boards horizontally. No furring strips are needed on plaster walls, for the boards can be nailed directly to wall studding. Windows and other openings in the walls create no problem, because the paneling, being flush on the wall, can be butted against door and window trim.

Q—What is done when nails won't go into hardwood?

A—Try rubbing them with, or pushing them into, paraffin or soap before hammering.

Q—Is there an easy way of applying putty when reglazing windows?

A—Try rolling putty into strips about the size of a pencil, press them into place and smooth down with a putty knife. This beats applying putty lump by lump.

Turkey Bluebloods Parade Drumsticks For Fanciers Here

Some of the finest turkeys in Canada will be put on display at the annual show of the Vancouver Island Turkey Improvement Association at the Crystal Garden next Thursday.

The show, the largest of its kind in Canada, attracts to Victoria turkey raisers from all parts of Vancouver Island and the mainland. The birds represent the largest and best developed turkeys produced this year by the Island's $750,000 turkey industry.

Mayor Claude Harrison will open the show. The show committee is composed of E. A. H. Mitchell, chairman, C. E. Whitney-Griffiths, vice-chairman; Mrs. N. McCulloch, secretary-treasurer.

One of the big attractions of the show will be the giving away of turkeys every hour as door prizes. The show will be open from 10 a.m. to 5.30 p.m.

HOUSING PROBLEM

LONDON (CP) — The Lambeth council has rehoused 5,600 families since the end of the Second World War. But there are still more than 10,000 families on the waiting list.

HEAT the modern way...

FOR OIL BURNER SERVICE AND INSTALLATION
Phone G 7636
T. A. HARVEY LTD.
Plumbing and Heating
554 JOHNSON ST.

QUIZZING THE GARDENER

The branches of a monkey-puzzle tree have been getting more brown for the past three years, until now there is no green at all. What should be done?

The tree is probably dead now. If the browned portions had been removed as they appeared it may have been possible to save it. By cutting a branch or two you can determine if there is any sign of life. Should new growth appear in spring, the dead wood may be cut out in August.

Chrysanthemum plants bought last spring produced very small flowers and were quite disappointing. Do they need any special culture?

There are large and small-flowered varieties of chrysanthemums, but chrysanthemum culture is an art easily learned, although its details are beyond the scope of this column. The Victoria Horticultural Society conducts a chrysanthemum group, and there are two specializing organizations, the Victoria and District Chrysanthemum Society and the Oak Bay Chrysanthemum Society. Names and addresses will be gladly supplied on request.

When is the correct time to prune an old walnut tree which has grown so large it obstructs a particularly pleasant view?

This question suggests that drastic pruning is contemplated in order to open up the view. Removing large branches from a walnut tree is never advised because the tree will bleed and usually dies. If the view is considered of more value than the walnuts, have the tree completely removed.

NOBODY'S WILL UNBREAKABLE, LAWYERS ARGUE

The conception of one's last will and testament being inviolate is wrong, though according to a dispatch from Toronto, a retired butcher with an estate of $256,000 tried to make his will unbreakable.

The will read: "If any beneficiary named herein commences action or taxes any proceedings to avoid, question or set aside my will on any ground whatsoever, then I revoke all gifts and devises made to such a beneficiary."

Nonsense, said lawyers here. They pointed out that such wills are not uncommon, but they don't hold water.

In Ontario and B.C. the immediate next-of-kin can always make an application to have the terms of a will revised, no matter what is in the will.

The oft-told tale of a husband leaving his wife one dollar just doesn't work out.

"You can't contract yourself out of the law," said one local barrister.

Misconduct Charge In Arbitration On Expropriation

Alleged misconduct on the part of one of the arbitrators in expropriation of an acre of land by the B.C. government for construction of the new Island highway, will be aired in Supreme Court chambers Monday.

The compensation recommended by the arbitrators was $1,310, to John Hensen Jr., owner of the land.

However, the attorney-general's department alleges that arbitrator H. M. Hall was in contact with Hensen prior to the hearing, and that Hall had already made his decision on the dispute before the hearing in "secret conference."

Hall had testified that his inquiries were carried out before there was any mention of arbitration. "I did not consider I would sit as an arbitrator if arbitration was held."

Gerald E. Gould, an assistant in the public works department, said he saw Hall and Henson "closely engaged in conversation, alone, in a remote corner of the court room."

Alberta Steer Wins

TORONTO (CP) — Alberta won the grand championship steer award of the Royal Agricultural Winter Fair Thursday when Killearn Conquest was chosen over 23 other class winners for the premier cattle prize.

The 18-month-old shorthorn brought Ed Noad of Claresholm, Alta., his second royal grand title and Alberta its fourth Alexander P. Westervelt memorial trophy.

WEEK'S WORK

FLOWERS — Plant gladiolus nanus in pots or boxes for flowering indoors during April and May.

Plant anemone coronaria, single and double forms, outdoors for spring flowering.

Continue watering, and give weekly feeding of fertilizer in liquid form, to the Christmas flowering cactus.

Bulbs which were potted in mid-September and buried for rooting may now be brought into a 55 to 65 degree temperature. Shade from direct sun for a few days.

VEGETABLES — Draw earth around fall planted peas which, due to mild weather, are making extensive top growth.

Check vegetables in storage and remove any showing signs of rot.

Broad beans and peas may be sown in sheltered, well drained bed or border.

Lettuce and spinach in cold-frame need good ventilation to prevent fungus diseases. Use bait for slugs.

SHRUBS—Continue the planting of trees, shrubs, conifers, roses and perennials, planning to complete the work while the weather is suitable.

RUGGED SPOT

Tibet is the highest country in the world, averaging 16,000 feet above sea level.

GUNDERSON, E. M. X

RADIATORS

4, 5 and 6 Column
8 to 22 Sections
26" and 32" High

PRICED TO SELL

FOR YOUR SHORTAGE SEE OUR SURPLUS

Capital Iron & Metals Ltd.
—Free Customer Parking—
1824-1832 STORE ST. G 2434 - G 8441

Everdur=Bronze Everdur=Bronze

RUST-FREE CLEAN HOT WATER ALWAYS FROM Elco
Automatic Electric Water Heaters and Everdur Range Boilers

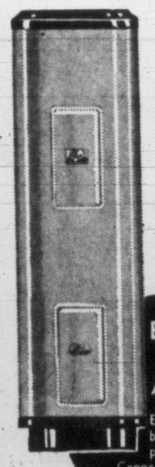

Immune to Rust
Elco's Everdur Storage Tanks end rust, repair and replacement expense. No rust-stained clothes on wash day.

EVERDUR = Bronze
Everdur is a silicon bronze alloy composed of 95.8% Copper, 3.1% Silicon and 1.1% Manganese.

20-YEAR GUARANTEE—Enjoy the Lifetime Convenience of Automatic Electric Water Heating. Secure the satisfaction of Rust-Free, Enduring Bronze Storage Tanks.

Elco MANUFACTURING CO. LTD.
92 WEST SECOND AVE. VANCOUVER 10, B.C.

W. R. MENZIES & CO. LTD.
911 Fort St. E 1112

McLENNAN, McFEELY & PRIOR LTD.
1400 Government St. G 1111

C. J. McDOWELL PLUMBING & HEATING LTD.
1000 Douglas St. E 4138

GEO. H. BIRNIE LTD.
2624 Quadra E 5311 - E 6423

SAVE up to $50.00!

Nationally advertised genuine all-steel Diana-style
Youngstown Kitchens
42" CABINET SINK

Regular $159.50 Value!

NOW $109.50

WHILE THEY LAST! EASY TERMS!

Complete with Chrome Faucet and Strainer
Installation extra—sturdy steel throughout. Choice of right-hand or left-hand drainboard.

FREE DELIVERY
Call us today for quick delivery of your 42" Youngstown Kitchen Cabinet Sink.

You'd expect to pay much more for top-quality features like these!

Swinging mixing-faucet. Wide, no-tip fluting. Two large storage compartments and sturdy steel shelf. Spacious cutlery drawer slides easily, even when fully loaded. Top of one-piece, acid-resisting porcelain-enameled steel. Hi-Bake, easy-to-clean finish. Sound-deadened doors close positively on torpedo catches. Curved, no-splash bowl design. Recessed toe and knee space. Impressed soap dish. Crumb-cup strainer, half-turn converts bowl to dishpan. Easy-V handles in glistening chrome.

AVAILABLE AT THE FOLLOWING DEALERS:

PITT & HOLT
601 Esquimalt Rd. — E 7413

MONARCH Plumbing & Heating
3480 Doncaster — G 7311

T. A. HARVEY LTD.
554 Johnson St. — G 7636

B. BONNER
2590 Esplanade — G 2340

J. T. MANN, Plumbing
225 MONTREAL ST. — E 3122

A. E. EVANS
1637 Hollywood Crescent — B 1322

GRIFFIN & ORPWOOD
941 View St. — B 5139

PAULIN'S Plumbing & Heating
1323 Government St. — G 1442

W. R. MENZIES & CO. LTD.
911 Fort Street — E 1112

J. E. FIELD
1781 Hampshire Rd. — E 9128

LPP Says Trade Policy Leads to Depression

A depression because of Canada's present trade policy was seen by Mrs. Doris Blakey, Labor-Progressive (Communist) Party candidate in the Victoria by-election, in her final campaign appearance Friday night.

Mrs. Blakey spoke to about 45 persons in Williams Hall, Broughton Street. LPP leader Nigel Morgan and Tom McEwan, editor of the Pacific Tribune, also spoke.

On the subject of trade, Mrs. Blakey asserted Washington was dictating Canada's trade policy and was responsible for the loss of markets in sterling countries.

She submitted, too, that China was crying out for trade with this country, but, because of U.S. control, business between Canada and China was prohibited.

Mrs. Blakey said the real issue in the current election was employment.

"We are facing the threat of a depression," she said. "The signs are unmistakably clear."

Victoria, B.C.,
November 16th, 1953.

AN OPEN LETTER FROM

The Hon. W. A. C. Bennett

PREMIER OF BRITISH COLUMBIA

TO THE ELECTORS OF VICTORIA:

Dear Elector:

On Tuesday, November 24th, you go to the Polls to elect a Member to represent you in the Provincial Legislature.

This is the most important By-election ever held in British Columbia.

In the General Election of June 9th last, you entrusted the affairs of the Province to the Social Credit Government.

In Victoria you elected three Social Credit members. One of these, Mr. Percy Wright, resigned his seat to make way for Mr. Gunderson, because he realized that for good Government in British Columbia it was necessary for the Finance Minister to be seated in the Legislature to present the Government's budgets and explain the Finances of the Province.

This made a by-election necessary in the City of Victoria.

Mr. Gunderson is an outstanding Chartered Accountant who has a wealth of experience in both Government and business financing. Mr. Gunderson's qualifications are outstanding and his appointment to this most important position as Minister of Finance has met with approval on all sides throughout British Columbia and Canada. Mr. Gunderson made a very large personal sacrifice in accepting the appointment.

It is clear to all that a Government needs the Finance Minister on the Floor of the Legislature to present the Budget, to explain all income and expenditures, and to answer questions from the Opposition parties.

This is the time for every citizen to rise above petty partisan politics, and I ask you for the good of the Province of British Columbia, and the Constituency of the City of Victoria, to vote for Einar Gunderson on November 24th and give Victoria real representation in the Cabinet.

Thanking you, I remain,

Yours very truly,

W. A. C. Bennett

Premier.

VOTE

GUNDERSON, E. M. X

YULTIME MAIL FOR BRITAIN CLOSES TODAY

Today is the deadline for mailing regular delivery Christmas parcels and letters to Great Britain. The last day for continental Europe mail and parcels expired earlier this week.

Last day for Europe-bound airmail parcels is December 12 and for Great Britain December 14, at which date air mail letters for Europe should be in the mail. For Great Britain, air mail letters must be posted by December 16.

For navy men in the Far East, parcels and ordinary mail should be received in Victoria by November 25 to ensure Christmas delivery.

Decision Reserved On Youths in Gang War Hearing

EDMONTON (CP) — Magistrate Lloyd Hudson reserved decision on two youths who appeared in police court Friday on charges arising from a teenage gang fight here Oct. 25.

About 25 charges were laid following the fight which erupted in the north-central section of the city and sent one youth to hospital with a gash from temple to chin. One charge was dismissed Friday and one withdrawn.

"I have never seen such disregard for the truth from witnesses testifying under oath," the magistrate said. "At least 50 per cent of the evidence in these cases is being submitted under perjury."

Weary Liberal Still Ready to Take All Comers

Admits to Doubts Of Poll Majority

Liberal candidate in the Tuesday by-election, George Gregory, wound up his scheduled campaigning at a small, quiet meeting at Quadra School Friday night.

"I am a long way from being convinced that I'll be elected. I'll wait until ten o'clock Tuesday night," he told a startled audience.

Mr. Gregory said he was fighting a cold and the fatigue of a fast-moving campaign.

But he promised he would "take on the whole Social Credit party" if need be when he appears Monday on the platform of the final Socred rally at the Royal Theatre.

"I am advised in a letter from Mr. Gunderson that a seat is reserved for me at the execution bloc—I mean the speaker's table," he added with a laugh. He stated he would be "pleased to see some friendly faces" and warned that the theatre doors will be shut when the seats are filled.

A questioner asked Mr. Gregory for an opinion on what he said was the contention of an MLA that Percy Wright expects a full sessional indemnity for four years in spite of his resignation from the House. The questioner said he was assured that the continuance of salary, $3,000 a session, for the balance of a possible four-year period, was customary under the circumstances.

Mr. Gregory hadn't heard of the proposal and promised that if it were true, he would look into the matter.

World Salvationist Speaks Here Sunday

World traveller and 50-year campaigner with the Salvation Army, Commissioner William Booth Davey conducts public meetings at the Salvation Army Citadel Sunday at 11 a.m. and 7.30 p.m. A worker in Korea, Japan, Indonesia and many other sections of the globe, the commissioner has also served as International Public Relations Commissioner. He was among the last of the British forces rescued from Dunkirk in Second World War when he served as a welfare organizer for the troops. He is shown with Mrs. Davey.

LOCAL NEWS BRIEFS

Close co-operation between the local Civil Defense Organization and the RCMP was emphasized today by Civil Defense Director Leonard Hatcher, in a meeting with the Control Board of Victoria.

Progress had been made in training civil defense volunteers in areas under RCMP jurisdiction, he said, and noted particularly Langford and Colwood areas.

★ ★ ★

Rev. R. T. Howard, Provost of Coventry, England, will address the Rotary Club, Nov. 26, at its noon luncheon on the subject, "Coventry Under Fire."

★ ★ ★

A fine of $200 and $2.50 costs was imposed against Mohan Singh, 1217 Johnson, an interpreter for East Indians who appear in local courts, when he was found guilty in city police court Friday on a charge of a violation of the Income Tax Act.

Singh was found guilty of failing to file reports of his income as required by the federal treasury department. William Moresby Jr. appeared as Crown counsel.

FOR EFFECTIVE RELIEF...
PINEX COUGH SYRUP

Pleasant tasting Pinex gives prolonged relief—or your money back. Get ready-to-take Pinex Prepared or money-saving Pinex Concentrate—mixed easily with honey or sugar syrup. Get fast-acting PINEX today!

NEW! PINEX RUB

A new product with a favourite name... Pinex Medicated Vanishing Rub eases congestion of chest colds, soothes muscular aches and pains. Buy Pinex Rub at any drug counter.

Everyone Loves the Mobile Italian Cut

. . . and it's becoming to everyone, from teen-agers to grandmother!

Let the Bay's skilled stylists create an individual version for you . . . and add a soft permanent wave to give your hair body and contour.

DIAL E 7111 FOR APPOINTMENT

BAY Beauty Salon, Second Floor

Hudson's Bay Company

Store Hours:
9 a.m. to 5 p.m.
Wednesdays:
9 a.m. to 1 p.m.

ACTION! RESULTS! PROFITS!
Through Newspaper Advertising

Marconi LIFE-TESTED Television

From Canada's largest electronic specialists
precision built television at a new low price!

$299.50

TV-163 17" Table Model... You get outstanding value in our popular 17" table model. Cabinets in your choice of Walnut, Mahogany or Limed Oak. The suggested list price shown is for the Walnut cabinet. A handsome matching base, as shown, is available at $19.95.

WHAT "LIFE-TESTED" MEANS TO YOU. It's the *extra* test by Marconi engineers which gives you the ultimate in dependability.

Here's how we carefully check and test YOUR television receiver.

First, all components are checked by quality control, sub-assemblies are carefully inspected and then the completed chassis is measured, checked and re-checked for picture and sound. But we don't stop there.

The *extra* step, "life-testing", enables our engineers to subject every receiver to *tests equivalent to many weeks of normal home use.* Because we "life-test" our TV receivers and devote more time and more care to testing and checking, Marconi TV receivers consistently exceed their guaranteed performance.

The new advanced design, quality engineered Marconi TV chassis is precision built to bring you clear, brilliant, high definition pictures with accompanying noise-free FM sound. For your own protection, look for the "life-tested" seal — it appears on the safety glass of every Marconi TV receiver and it's your assurance of top performance and exceptional reliability.

FROM STUDIO TO LIVING ROOM IT'S MARCONI... Many Canadian radio stations have been completely equipped by Marconi. Marconi has supplied much of the studio, mobile and transmitting apparatus used by the Canadian Broadcasting Corporation's television stations. For the finest transmission, for the best reception — it's Marconi.

features

- Life-like picture quality with Marconi's exclusive "Chromatic Contrast".
- Outstanding immunity to electrical interference from appliances, automobiles and streetcars.
- Cascode tuner which instantly tunes in any channel — it's adaptable to UHF.
- Handcrafted cabinets in selected veneers from a new, modern furniture factory. The distinctive designs are by internationally famed Federico.

See the complete range of Marconi LIFE-TESTED TV receivers at your dealer

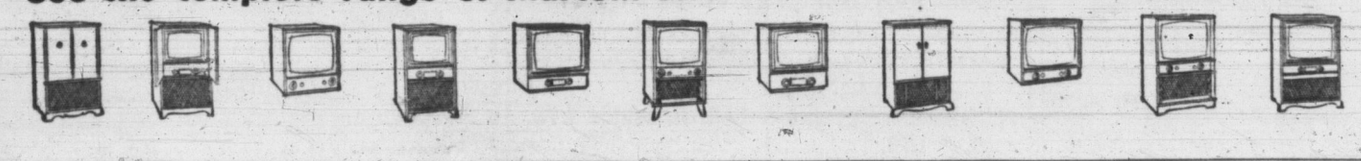

Canadian Marconi Company

MARCONI
RADIO · TELEVISION · ELECTRONICS

Canada's largest electronic specialists

Top Coverage, Colorful Features, Best In Action Pictures Are Trademarks of Times Sport Pages. Read Bill Walker, Denny Boyd, Roy Thorsen And Jeff Keate's Daily Sports Cartoon "Time Out"

OUR BOARDING HOUSE WITH MAJOR HOOPLE

TIMELY TIPS by LITTLE LULU

4 Saving Hints for "K.P. Duty"

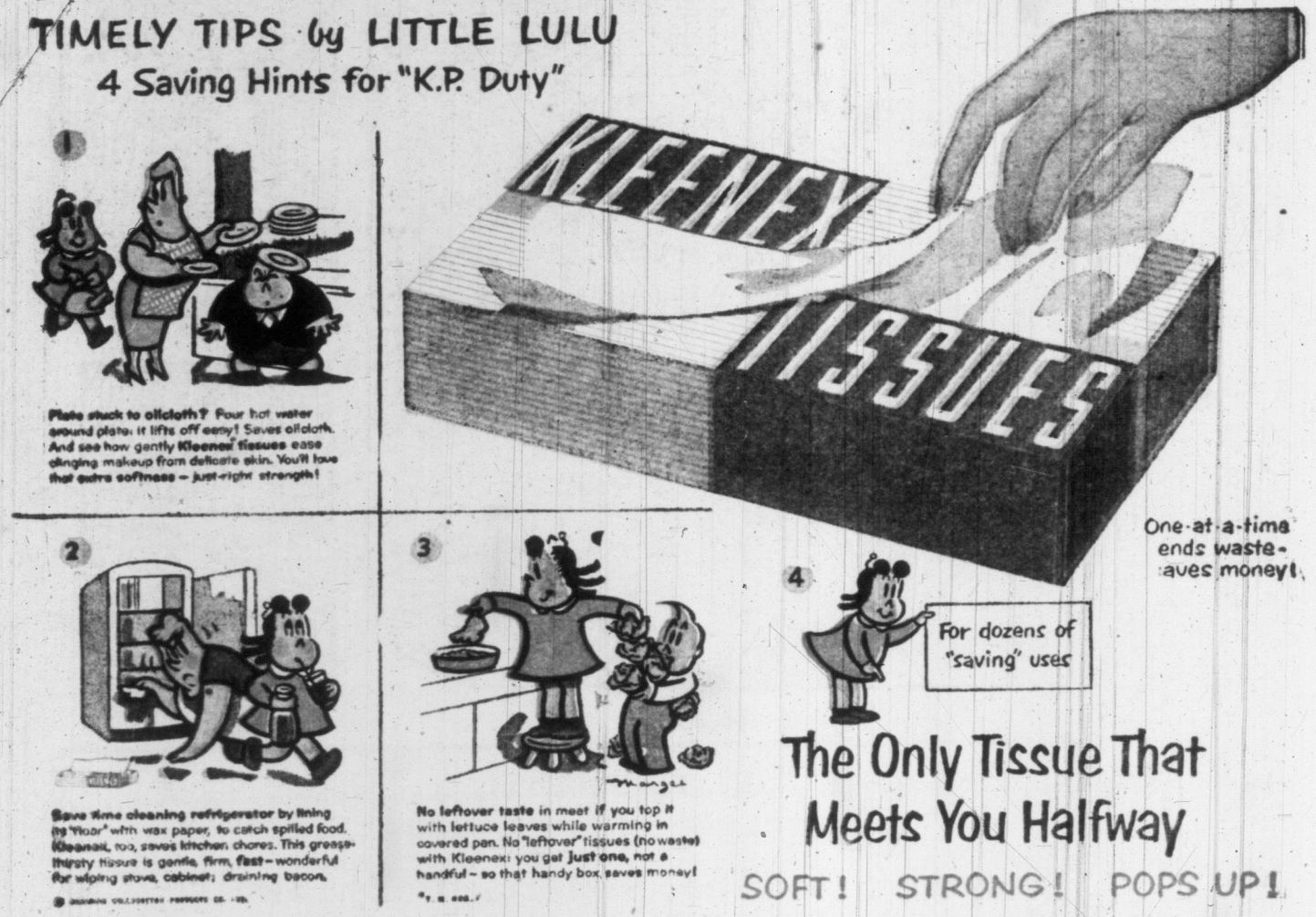

The Only Tissue That Meets You Halfway

SOFT! STRONG! POPS UP!

DOTTY DRIPPLE

OLD VIC SAYS: Read B.C.'s most-loved philosopher's cryptic comments on the day's news. On Times' front page every day.

DICK TRACY

BY CHESTER GOULD

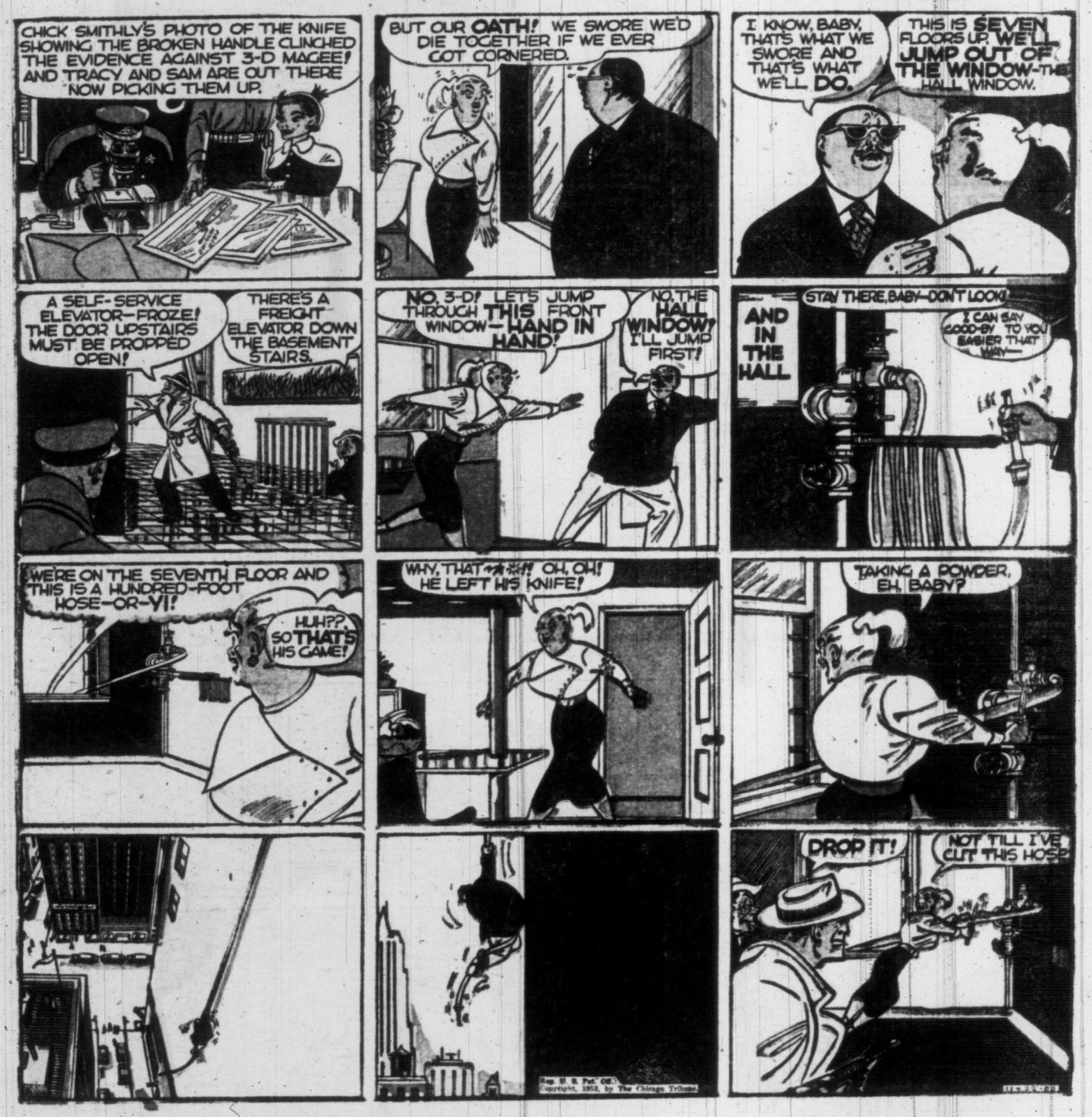

Today's Times Carriers Are Tomorrow's Businessmen Selected and Trained to Give Perfect Delivery Service

BETWEEN TIMES

By MONTE ROBERTS

What do you think the mailman brought me the other day?

You'd never guess, so I'd better tell you.

He brought me a letter from the Premier of British Columbia!

Imagine that, the Premier writing a letter to poor little old me!

And when you receive a letter, it is only common politeness to answer it. Of course, I can't answer it on nice, expensive paper such as the Premier used. All I can afford is newsprint. But I'm sure the Premier would be offended if he didn't get an answer to his letter right away, so here goes.

Dear Premier:

It was such an unexpected pleasure to receive your letter Wednesday, and I was SO thrilled. I bet all the other people in Victoria you wrote to were thrilled, too.

And it was nice of you to remind me, in the first paragraph, that on Tuesday, Nov. 24, I go to the polls to elect a member to represent me in the provincial legislature.

Mind you, I was a little confused at first, because I thought the citizens of Victoria (including little old me) went to the polls on June 9 for that purpose, and that the citizens of Victoria (not including little old me) chose Mrs. Arsens and Mr. Chant and Mr. Wright to represent us in the provincial legislature.

But you were good enough to explain everything in paragraph four, where you said Mr. Wright resigned his seat, so Mr. Gunderson could be seated in the legislature.

I can understand this, because Mr. Wright is much younger than Mr. Gunderson, and therefore could not be expected to remain seated while Mr. Gunderson was standing.

(Incidentally, next time you write me, would you tell me what Mr. Gunderson stands for? Does he stand for Social Credit, by any chance?)

To get back to your letter, Premier, old pal, you then advanced the theory that Mr. Wright's resignation made a by-election necessary in the city of Victoria.

I was most happy to have this explanation, as I have been wondering for a long time why there is a by-election at all, when you have so many no doubt brilliant MLA's in your party (excuse it, movement) who could be appointed finance minister.

I was so glad to read in paragraph six of your letter that Mr. Gunderson's appointment (not election) to the position of minister of finance met with approval on all sides throughout British Columbia and Canada.

It just goes to show how dumb voters can be, when they don't elect a man who meets with approval on all sides. Silly people, voters. Some of them still hold the quaint belief they are entitled to express their choice at the polls.

I agree with you, Premier, when you say a government needs the finance minister on the floor of the House. Most taxpayers will agree with you, especially those who realize they, too, will soon be flat on the floor.

I especially liked the opening of your last paragraph, Premier, where you said "This is the time for every citizen to rise above petty partisan politics."

I only hope, Premier, you have made the same suggestion to the men who write your ads, and especially to the Anonymous Voice of Social Credit on the radio.

Hoping you have time to write me again soon, I remain,

MONTE ROBERTS.

PS: It would be nice if all the other voters you wrote to could answer your letter, but I imagine many of them are pretty busy. However, they'll no doubt answer you at the polls on Nov. 24.

Lieutenant-Governor Visits SPCA

Heidi and Zebbie, the daschunds who live at Government House, took their master and mistress to the SPCA Small Animal Shelter Friday, to extend best wishes for success of the annual campaign for funds which opens Monday. Here Heidi is introducing Lieutenant-Governor Clarence Wallace and Mrs. Wallace to one of the homeless dogs "in residence" at 111 Wilson Street. Lieutenant-Governor Wallace expressed the hope that "The citizens of Victoria will respond generously to the society's appeal for funds, as it is only with aid of their donations the society can maintain and extend their excellent service." SPCA is seeking $10,000. (Times Photo.)

Victoria Daily Times

VICTORIA, B.C., SATURDAY, NOVEMBER 21, 1953

Gale-Driven Vessel Afire off Cordova

Fred Ramsdale Confirms Report Of Candidature

Murdoch Definitely In Council Contest

Fred V. Ramsdale, retired garageman, today confirmed a Times' report of a week ago, saying he would be an aldermanic candidate in December.

Ramsdale

"Victoria has been pretty good to me," Mr. Ramsdale said in announcing his candidature. "Now I've got the time, I'd like to try and do something worthwhile for Victoria."

In the meantime, Ald. Brent Murdoch has announced definitely that he will be seeking re-election to council in December.

Mr. Ramsdale was born in England but came to Victoria as a boy. He served overseas in the First World War with the Army Service Corps and 29th Battalion. Upon his return from overseas he was employed by by the city and for a short time was president of the City Employees' Protective Association.

Murdoch

He opened Red's Service Station in 1921 and sold the business only recently.

He believes aldermen should sit as a board of directors, rather than try and run the various departments at the City Hall. He is in favor of the city manager plan and thinks City Manager Wyatt is doing a good job.

He is interested in developing playground facilities throughout the city. He thinks too much money has been spent on Beacon Hill Park and not enough on district parks.

Mr. Ramsdale is a member of the Salvation Army and plays in the Citadel band.

Ald. Murdoch said his campaign platform would include strengthening of the Union of B.C. Municipalities so it becomes "a real sounding-board of public opinion." He also believes in amalgamation of essential services.

Ald. Murdoch is a past president of the Victoria Junior Chamber of Comerce and a past vice-president of the Junior Chamber of B.C.

TURKEY TARGETS

Cadets Shoot For Sponsors' Xmas Dinners

Anyone want some turkey?

There's 360 pounds of the bird available, with average weight of 14 pounds per bird.

How to get some? Just enter the Imperiol Order of Foresters cadet corps shoot to be held Friday, Nov. 27. And the good thing about it is entrants don't even have to do their own shooting. Cadets do it for them.

This is how it will work:

Thirty-five targets will be fired on at Work Point barracks at 1925 hours (7.15 p.m.) with about 35 boy sharpshooters taking part. Behind the ordinary targets will be special targets marked into 20 sections, like a piece of pie. On each special target the slice having the most hits wins a turkey . . . and a 50-cent piece buys one slice.

All proceeds above the cost of the turkeys will be used for the corps.

The cadets, ranging in age from 14 to 18 years, have been trained the past few weeks by Lieut. Fred Fotheringham. Orderly cadet at the shoot will be Cadet Robert Burns.

Anyone wishing to try their luck at a turkey can phone E 1486, leave name and address, and a cadet will call around.

Firemen Check Fishboat Blaze

Winds that reached 40-mile velocity and heralded a stronger, approaching storm, drove ashore a 35-foot fishboat at Cordova Bay Friday night.

Owned by Severts Severtson, 4987 Cordova Bay Road, the vessel dragged its anchor and washed on to the beach about 300 yards from McMorran's pavilion.

As it rolled on its side on the beach a small oil heater burning in the vessel spilled and spread fire.

Prompt action by a resident, John M. Wyper, who happened to see the fire at 4.40 a.m. and called Saanich fire department, was credited with keeping damage to a minimum.

GALE WARNING

Weatherman William Mackie said today that gale warnings have been issued for all coastal waters.

Winds will climb to a steady 40-mile gale from the southeast after midnight, he said, then will veer to the southwest at 25 miles Sunday afternoon and will fall off to light in the evening.

Mr. Mackie's record of this morning's wind showed wind first approached gale force at 2.55 a.m. It did not fall off until 6.30 a.m., he said.

There will be rain overnight and Sunday, he said, and temperatures will range between 44 and 48 degrees.

Brackman-Ker Warehouse to Cost $36,250

Permit Issued for Douglas St. Block

A permit has been issued in Saanich to cover the erection of a new warehouse and office for Brackman-Ker Milling Co. Ltd. on Douglas Street at Boleskine Road for $36,250.

It is the largest taken out in the municipality to date this month.

Reid Construction Co. Ltd. of Vancouver is general contractor for the job.

Pouring of concrete foundations has been completed. The building will be of asbestos wall construction with a tar and gravel roof.

The company hopes to have it ready for occupancy early in the new year.

Architects Whittaker and Wagg are preparing plans for an extension of the Royal Jubilee Hospital nurses' dining room that will give an additional 2,000 square feet of space.

Work is expected to start in the sprin.

Working drawings for a 20-suite apartment for J. L. Quinn and R. J. Quinn, to be built in the city on a site yet to be announced, are being prepared by Patrick Birley, architect. Cost of the project is expected to reach six figures.

Shell Oil Co. Ltd. is erecting a 129,000-gallon fuel storage tank on Songhees Road, Industrial Reserve, at a cost of $10,500.

RUDOLPH AND BLUE-NOSED PAL TO ENTERTAIN TIMES READERS

Santa Claus is here (the department store variety, that is). The mayoralty election is upon us, another sign of the season.

So what's the next thing? Why, of course, Rudolph the Red-Nosed Reindeer. He starts Monday in the Times with his Christmas story for the kiddies. This year there's something different because Rudolph turns up with a Blue-Nosed Reindeer.

Reeve Casey's Rival Refuses to Apologize

Book Falsification Never Alleged, Says Cummins in Saanich Embroilment

Denying that he had made any charge of falsification of municipal books, Ex-Councillor E. P. Cummins accused Saanich Reeve Joseph Casey today of making "political hay" of statements made at a stormy council meeting last Monday.

Mr. Cummins, who is contesting the reeveship in the December elections, also said he will "definitely not apologize" to Reeve Casey for anything said or done at the council meeting.

"What have I got to apologize for?" he asked. "It is my democratic right to question anything at a council meeting."

The reeve said Friday he would ask Mr. Cummins and Thomas Nixon, a police commission candidate, to make a "public apology" for allegations he had allowed illegal payments of overtime pay to certain inside employees.

BOOKS IN ORDER

The reeve's announcement was made after auditors Ismay, Boiston and Dunn reported that the municipal finance books were in order.

Mr. Cummins challenged the reeve to prove that he had accused him of making illegal payments.

"I questioned the reeve with regard to a financial statement which was produced by Mr. Nixon at the meeting," said the councillor. "I made no charge and I did not ask the accounting firm to make an audit."

Mr. Cummins said the reeve at the meeting admitted that overtime pay had been made to certain employees, but made no effort to deny the charges made by Mr. Nixon.

"It is just part of a smear campaign," said Mr. Cummins. "I have nothing to apologize for. The reeve knows this, but is making full use of the situation for election reasons."

SECOND POLIO VICTIM FOUND IN SIDNEY WITHIN TWO DAYS

Sidney continued to be the only area of lower Vancouver Island affected by active poliomyelitis today.

A nine-year-old boy was taken to isolation at Royal Jubilee Hospital this morning. A Sidney man was admitted Friday.

Otherwise Greater Victoria is entering into a third week without a new case being reported. There have been 98 cases reported in the Greater Victoria area this year and 117 on Vancouver Island as a whole.

New Entry in Esquimalt Council Race

Sawmill foreman at Manning Timber Products, Roy Simmons, 948 Esquimalt Road, announced today he will seek election to Esquimalt council in December elections.

He is the second non-councillor to indicate he will enter his name. Ralph Meakes, who last week resigned as president of the Esquimalt Ratepayers' Association, announced his candidacy at the same time.

Mr. Simmons stated that he has "no axe to grind," but is vitally interested in the growth and development of the municipality, where he has made his home for four years.

Forty-one years old, Mr. Simmons is married with no children. He is a Mason and a member of the Canadian Travelers' Association.

TWO SEEK RE-ELECTION

Three members of the current council end two-year terms in office next month, but only two of the incumbents have announced they will seek office again.

Councillors G. R. Guillemaud and G. F. Argyle both will appear again before the electors at a pre-election rally December 10. Clr. W. H. Dallaway will retire for reasons of health.

For the reeveship, present Reeve A. C. Wurtele will be opposed by former Liberal MLA Andrew Whisker.

Carpenters Ask Seven-Hour Day To Spread Work

Carpenters and Joiners Brotherhood (TLC) has made its first step toward reducing hours of work to distribute employment by asking a seven-hour day at Kitimat.

The union's eventual aim, as outlined here Wednesday by Victor Midgley, international representative, is a six-hour day.

Provincial Council of Carpenters is conducting negotiations with Morrison-Knudsen Company of Canada Ltd. and Kitimat Constructors Ltd., employed on the Alcan project.

Union locals affected are those at Prince George, Burns Lake, and Prince Rupert.

Demands include a 15-cent hourly wage increase, free room and board, all overtime work at double pay, and three paid statutory holidays.

TOPICS OF THE TIMES

Terrance Smyth, aged nine, suffered leg injuries at 5.02 p.m. Friday when the bicycle he was riding was in collision with a car on Gorge Road near Rock Bay. City police said the boy was making a left turn in the middle of the block when he collided with a car driven by William Dawson, 940 Garthland. Accompanying Smyth on another bike at the time was Billy Wertanin, 337 Dunedin, police said.

* * *

Decision on awarding contract for repairs to Salvage King will be made at a meeting of Pacific Salvage Company board of directors in Vancouver Thursday.

Tenders were opened Friday afternoon. Salvage King was extensively damaged by fire and water here on Oct. 19.

* * *

Second lecture on house decorating in an effective giving series was heard by 200 at Victoria High School Friday when A. Corry of the school's alumni, was guest speaker.

* * *

Inspector Ken Whyte of the National Chinchilla Breeders' Association, will address a meeting of the Lower Island Branch of the organization tonight at 8 at 1866 Forrester Street.

George Heath has been elected president of the Victoria Gladiolus Society.

Others elected were Sam Arrowsmith, vice-president, and Mrs. B. A. Setchell, secretary-treasurer.

Directors are Mrs. E. Etheridge, J. Maxwell, W. Kampster, F. Fawcett, A. Parker, E. R. Etheridge, D. Lawson and H. Meyers.

* * *

The Newfoundland Club will meet in the Orange Hall, 725 Courtney Street, next Tuesday at 8 p.m.

* * *

The monthly meeting of the Kipling Society will be held at 317 Cook Street, Wednesday at 8 p.m.

* * *

Five members of the RCN reserve establishment here, HMCS Malahat, have received the Coronation Medal.

They are: Cmdr. G. A. V. Thomson, Lieut.-Cmdr. H. D. Smith, W. C. Burch, W. R. Harding and J. W. Rawlinson.

* * *

The provincial government has proclaimed Boxing Day, Dec. 26, a public holiday under the Factories Act.

* * *

The West Coaster MV. Princess of Alberni was brought into Inner Harbor at 3.30 a.m. today, under tow by Island Sovereign of Island Tug & Barge Ltd.

Alberni's engines broke down at Nootka after she had been storm-bound at Chamiss Bay for several days.

While the 140-foot coaster is under repairs here, her run will be taken over by Union Steamships' Island King, which will provide a freight and mail service only.

FUN WITH FIGURES

By J. A. H. HUNTER

Simple Simon is a terrible trial to his parents; he always does things wrong. Late one Saturday afternoon, last winter, he was sent out to buy some fruit. He returned home in due course, but with the news that he'd lost his purchases on the way. When questioned by his irate father, who foresaw that he'd have to go out himself to the store, Simon tried to make light of his stupidity. He told them he'd bought some oranges, some bananas and some grapefruit, at 5 cents, 8 cents and ten cents each respectively, and had spent $1.98 altogether. "I'm sorry," he grumbled, "but it's only some fruit, and there's lots more in the store." "I don't know what you mean by 'some' fruit," growled his father, "but you must have bought at least —— altogether." What was that "least number" mentioned by his father?

Thanks for the idea, to: Mrs. M. C. Thompson, Victoria.

Friday's answer: Mrs. Morgan is 24.

Three Cars Crash, But Riders Escape

No one was hurt but considerable damage was done to three cars in accidents on the city streets early today, city police reported.

Police said that a car driven by Helmar Anderson, room 316 of the YMCA, climbed the curb of an "island" on Blanshard at Pandora at 2 a.m. and knocked over a traffic sign.

A car being driven west on Gorge by Charles F. Watkins, 621 Sims, at 3.25 a.m. collided with the rear of a car parked in the 600 block of Gorge. Parked car was owned by William J. McMurdo, Goward Road, Prospect Lake. Damage to both vehicles was typed as medium, police report.

Poultrymen Urging Federal Subsidy At Producer Level

Establishment of federal price support for eggs at producer level would stop retail costs from rising to extreme heights, Vancouver Island poultrymen claim in a resolution to be submitted to the B.C. Federation of Agriculture convention meeting in Victoria next week.

At present there is price support on eggs at wholesale level.

Poultrymen claimed that if this is changed to producer level it would prove beneficial to both farmers and consumers.

The federation is meeting at the Empress Hotel next Thursday and Friday. Over 200 farmers from all parts of British Columbia will attend the meeting to discuss current agricultural problems.

Mounties Rule Car Off Road In Interests of Safe Driving

RCMP officers weren't fooling when they warned motorists of a crackdown against poorly-equipped cars and bad drivers.

They proved this in one day this week when the Colwood detachment:

1. Stopped 100 cars and trucks and gave them a thorough check in co-operation with the provincial motor carriers' branch.
2. Ruled a car off the road completely.
3. Issued several summonses for offenses.
4. Cautioned 40 motorists.

The "spot checks" will be repeated at unstated intervals in a campaign to make highways safer.

The car police ordered off the road was an old model which had no front fenders or bumpers, no grillwork, no rear-view mirror, and brakes that would not work.

"Some of the drivers of the vehicles we checked had vehicle defects which will bring them before the magistrate," an officer of the detachment said, also pointing out that 40 of them were warned about their driving habits or improvements needed for their vehicles.

RCMP highway patrols throughout the province are involved in the general crackdown on motorists who disobey traffic laws.

Local police officials said the drive would continue for an indefinite period. They did not reveal the days when the "checks" would be made, but said that check-points would be at various places in the area under their jurisdiction.

Dr. Francis W. Gray One of Canadians For Germany Parley

Dr. Francis W. Gray, one-time president of the Canadian Institute of Mining and Metallurgy, leaves Victoria Sunday night to participate in the fifth meeting of the Coal Mines Committee of the International Labor Organization, to be held in Dusseldorf, Germany.

Dr. Gray is one of two Canadian employer delegates to the coal mines committee.

The committee will sit from November 30 to December 12. Dr. Gray will return to his 759 Mount Joy Avenue home in mid-January.

At the committee's fourth meeting, held in 1951, 12 countries were represented. Every country is invited to participate and send representatives of employers, employees and government.

ASK The TIMES

Q.—Is there a nudist organization in Victoria? If so, to whom would one forward a letter of inquiry? I have just received an inquiry from Uruguay and I am at a loss to know to whom I should forward it.

—Mrs. N.B.

A.—Earlier this year persons desiring information about the Victoria association were advised they should write to P.O. Box 1251.

Q.—The tug Hope, of Victoria, sank a number of years ago. Can you tell me the date and where the vessel went down?

—A.B.

A.—The Hope, with 28 longshoremen and six crew members on board, was approaching the Ss. Salvage Queen, alongside the Holland-Amerika liner Eemdyk, ashore at Bentinck Island, about 7.55 on the evening of Oct. 17, 1925, when the strong current of an ebb tide carried her against the salvage vessel and against a cable which ran from the Eemdyk to a kedge anchor. The tug's funnel and mast were torn off and she was carried under the counter of the Eemdyk, capsized, filled and sank in less than two minutes. Those who were rescued or saved themselves totaled 27. Lost were seven, all longshoremen.

Anyone wishing a question answered is invited to send the problem along to The Times, addressed to "Ask The Times" Editor. Questions and answers will be published daily. All questions should deal with matters of fact and be of general interest. The Times does not undertake to solve conundrums.

HEADLINES OF THE WEEK . . .

By STAN DAVISON

THE CHURCH PAGE

By LANCE WHITTAKER

A group of Roman Catholic young people have given a lead in a project which will enlist the active or moral support of a great many people; it is a campaign to put Christ back into Christmas.

The St. Ann's Alumni Association and the Christophers Speakers' Club sparked the organization of a "Christmas Committee" for this specific purpose and are now busily engaged in making their aim known to all and sundry.

To individuals, they are suggesting the nativity scene as the centre piece of home decoration; the reading of the Christmas story at the fireside; the selection of Christmas cards with a spiritual significance and family attendance at church.

Whittaker

Community and fraternal organizations are being urged to plan a special program in keeping with the real spirit of Christ and to impress upon the membership the need for individual observance of the spiritual aspect of the day.

The committee is making a particular effort to get the co-operation of business and professional people.

It is hoped that business advertising can be enlisted to put Christ back into Christmas. Appropriate art copy for newspaper Christmas messages, billboards, bus cards and even postage meters is advocated.

There is evidence that the committee's suggestions will be welcomed. Merchants are showing a noticeable reluctance this year to push the Christmas season so far forward that it takes on the appearance of a garish merchandising promotion.

Reports of Christmas card sales bear out the notion that there is already a steady tendency to return to the scriptural type of card.

Efforts of the Chamber of Commerce committee to make our entire city Christmas conscious in a community way bear the stamp of thoughtful men, concerned that the real spirit of the holy day be maintained.

These are signs that the plan to put Christ back into Christmas is far from hopeless.

Those who have other suggestions, or who seek help or advice in assisting the project, can get in touch with the Christmas Committee by phoning or writing Jim Pickford, B 3592, or 366 Foul Bay Road.

DESPITE NEW CLASSROOMS

St. Aidan's 59th Birthday Marked by Space Problems

St. Aidan's United Church Sunday celebrates its 59th birthday with only one pressing problem . . . enlarged accommodation for both congregation and Sunday School.

New growth has made more room imperative despite the construction of seven classrooms and an assembly area in the basement of the church hall last year.

Special preachers for the anniversary services will be Rev. Frank Johnson of First United at 11 a.m.; and Rev. T. G. Griffiths, formerly of St. Aidan's at 7.30 p.m.

St. Aidan's has a long history.

The work was started by Rev. Simon McGregor of St. Andrew's Presbyterian Church here in 1873 with services and Sunday School in Cedar Hill School House.

The congregation was named St. Aidan's when the church was built in 1894. The manse was built in 1911 and the church hall in 1925.

Present minister is Rev. J. Lyn Clerihue who commenced serving in 1951.

Miss Margaret Irvine, who now lives at 3920 Cedar Hill Road with her grand-niece, Mrs. Gilbert Brown, attended the Sunday school when it was held in Cedar Hill School, and is able to tell many interesting stories of those early days. Four other people who were connected with St. Aidan's at the time the church was built and who are still residing in Victoria are Mrs. R. C. McRae, Miss Julia Glendinning, Miss A. E. Somers and Mrs. James Taylor. The latter two are still regular attendants at the Sunday services.

St. Aidan's congregation carries on a well rounded program. The rapidly growing Sunday school has an excellent staff of devoted teachers. Mr. Douglas L. Gilbert is general superintendent and has been connected with the school for more than 20 years. Mrs. Gilbert is the pianist for the upper grades and also the Bible class leader. Mrs. J. L. Gayton is superintendent of the beginners' and primary department, and Miss Margaret Richmond the organist. Mrs. Ross Sturgeon and Mrs. George Berger are the leaders of the CGIT, and Miss Florence Clearihue the leader of the Explorers. Mr. K. W. Brown is president of the AOTS Men's Club. The presidents of the women's groups are: Ladies' Guild, Mrs. W. D. Davies; WMS, Mrs. R. J. Beattie; Margaret Irvine Evening Auxiliary, Mrs. A. E. Burkholder; Mount Tolmie Circle, Mrs. W. C. Stone. The choir under the very proficient leadership of Miss Margery M. Vaughsn has a high musical rating and is greatly appreciated by the congregation. Mr. Percy Boorman is the secretary of the congregation, and Mr. K. W. Brown the treasurer. Mr. J. F. Ritz is clerk of session and Mr. A. E. Burkholder the chairman of the stewards. Mr. W. D. Davies is leader of the Men's Glee Club and Mr. C. P. Ennals the envelope steward and M & M treasurer.

CHURCH NOTICES

CHRISTADELPHIAN

CHRISTADELPHIAN (Central), Kings Road and Blanshard St. Morning meeting, 11 o'clock. Lecture, 7.30 p.m.

CHRISTADELPHIAN, Orange Hall, 725 Courtney Street. Sunday morning, 11 o'clock. Secretary, G 8293.

GOSPEL HALLS

BETHESDA CHAPEL
Cor. Oak Bay Avenue and Davie Street
10.00 a.m.—Sunday School.
11.30 a.m.—Breaking of Bread.
7.30 p.m.—Message from the Scriptures speaker, Mr. James Robertson.

OAKLANDS GOSPEL HALL, corner Hillside and Cedar Hill Roads.
Sunday—
10.00 a.m.—Sunday school and Bible classes.
11.30 a.m.—Worship — Breaking of Bread.
7.30 p.m.—Gospel service. Speaker, Mr. J. Thomson.
9.00 p.m.—Wildish campaign at St. Andrew's Church.
Thursday—
2.30 p.m.—Women's Gospel meeting, speaker, Mr. H. Wildish, of Jamaica. Please come and bring a friend.
8.00 p.m.—Meeting will be held in St. Andrew's Presbyterian Church.

VICTORIA GOSPEL HALL, 935 Pandora Avenue. 11 a.m., worship and Breaking of Bread; 9.30 a.m., Sunday school; 7.30 p.m., Gospel service, speaker, Mr. H. Wildish, missionary explorer. (See display advertisement). Friday, 7 p.m., "The Children's Hour" for all boys and girls. Hobbies, stories, pictures.

QUADRA BIBLE CHAPEL
Tolmie Avenue and Jackson Street
Sunday—
9.45 a.m.—Sunday School.
11.00 a.m.—Family Bible Hour. Speaker, Mr. D. A. Burden.
12.00 noon—The Lord's Supper.
4.00 p.m.—South America Young Peoples' missionary challenge, by Mr. Harold Wildish.
7.30 p.m.—Gospel service, speaker, Mr. John Jenner.
Friday—
6.45 p.m.—Children's story-time hour.

LUTHERAN

HOPE LUTHERAN CHURCH (Missouri Synod). "A Church of the Lutheran Hour." Chambers Street and Princess Avenue (off Cook). Sunday School, 10 a.m. Morning service, 11 a.m. C. C. Janzow, pastor, E 5535.

SPIRITUALIST

THE FIRST UNITED SPIRITUALIST Church service, Sunday, Nov. 22, 7.30 p.m. at 723 Cormorant Street. Guest speaker will be Mr. Winn of Vancouver. Soloist, Mrs. Grant. A welcome to all.

OPEN DOOR SPIRITUALIST CHURCH, 1600 Cook Street. Sunday, worship and Lyceum at 11 a.m.; 7.15 p.m., evensong; 7.30 p.m., Rev. H. Moore, "Unfailing Love." Messages to follow by Revs. Harold and Elsie Moore. Thursday, 8 p.m., spiritual healing and messages. A hearty welcome to all. Phone E 5368, residence.

SOCIETY OF FRIENDS

SOCIETY OF FRIENDS (QUAKER), 1831 Fern Street, off Fort. Sunday meeting for worship, 11 a.m. Visitors are welcome.

CHURCH OF CHRIST

CHURCH OF CHRIST, 1620 Fernwood Road. Sunday services: 11 a.m., Bible study; 11 a.m., Breaking of Bread, followed by preaching; 7.30 p.m., evening service. Bible study, Wednesday evening, 7.30 p.m. G 4496.

REFORMED CHURCH

CHRISTIAN REFORMED CHURCH — Service, 2 p.m., Rev. G. Rientjes. Service held at the Presbyterian Church, corner Henry Street and Mary Street, Esquimalt. Sunday school, 3 p.m. Listen to our "Back to God Hour," dial 980, CKWX, every Sunday, 8.30 a.m., Rev. P. Elderveld.

LATTER DAY SAINTS

THE CHURCH OF JESUS CHRIST OF Latter Day Saints, 802 Esquimalt Road. Sunday school, 10 a.m.; evening service, 7.30 o'clock. Phone G 3647. Everybody welcome.

First United Fellowship Hall Plan Approved

Decision was reached this week by First United Church board to proceed with the construction of the proposed Fellowship Hall to be erected on Balmoral Road, immediately adjacent to the chuch.

Sketch plans have been approved by the provincial fire marshal and working drawings have been prepared by the architects, Sharp and Thompson, Berwick, Pratt and Charles E. Craig. The building, of reinforced concrete, will fully comply with the city fire by-laws, will have an over-all measurement of 60 x 90 feet, with a 24-foot ceiling.

Feature of the hall will be movable partitions for Sunday school classrooms, while on weekdays the auditorium will be devoted to church social activities.

Cost of the building is estimated at $80,000.

CHRISTIAN SCIENCE
That man's true nature is found only in his reflection of God will be emphasized at Christian Science services Sunday in the Lesson-Sermon entitled "Soul and Body."

ABSOLUTE SCIENCE
The regular Monday afternoon meeting of the Absolute Science group will take place at 163 Bushby Street, Fairfield, Monday at 3 p.m. A metaphysical lecture will be given by Agnes Gilson, minister.

CITY CHURCH SERVICES

Anglican

CHRIST CHURCH CATHEDRAL
Holy Communion will be celebrated at 8 and 9.30 a.m. Matins will be sung at 11 a.m. with the Lord Archbishop as preacher. The Rt. Rev. H. R. Ragg will preach at Evensong at 7.30 p.m. and the Rev. R. E. F. Berry will preach at Evensong in the James Bay Hall.

ST. MARY'S, OAK BAY
Holy Communion, 8.30 a.m. Matins and sermon, 11 a.m. Preacher will be Archdeacon A. E. deL. Nunns. Evensong and sermon, 7 p.m. Preacher will be Rev. J. S. P. Snowden. Sunday school, senior 9.45 a.m. pre-primary, primary, and junior, 11 a.m.

ST. JOHN'S
Canon Biddle will be the preacher at both services. The service at 11 a.m. will be broadcast over Station CKDA. Topic for the evening service is "A Pastoral Letter For the Whole Church," issued by the House of Bishops. There will be a service of Holy Communion at 8.30 a.m. Organ Preludes by Frederick Chubb begin at 7.10 p.m. Sunday schools meet at 11 a.m.

ST. ALBAN'S
Family service, 9.50 a.m. Holy Communion, 11 a.m. Evensong, 7.30 p.m. Rev. W. E. Greenhalgh.

St. Mark's Boleskine Road—Holy Communion, 8 a.m. Church school, 10 a.m. Matins, 11 a.m. Evensong, 7 p.m. Rev. Canon R. Willis.

St. Paul's, Esquimalt — Holy Communion, 8 a.m. Matins, 11 a.m. Evensong, 7.30 p.m. Rev. J. A. Roberts.

St. Martin's-in-the-Fields—Choral Communion, 11.15 a.m. Church school, 10 a.m. Evensong, 7 p.m. Rev. Canon S. J. Wickens.

All Saints, View Royal—Holy Communion, 10 a.m. Church school, 11.15 a.m. Rev. Canon S. J. Wickers.

St. Luke's, Cedar Hill—Holy Communion, 8 a.m. Matins, 11 a.m. Evensong, 7.30 p.m. Rev. Canon P. Pike.

St. George the Martyr, Cadboro Bay—Holy Communion, 8 a.m. Sunday school, 11 a.m. Mattins and sermon, 11 a.m. Rector's Bible Class, 3 p.m. Organ preludes, 7.15 p.m. Evensong and address, 7.30 p.m. Rev. W. Hills.

St. John's Colwood—Holy Communion, 8 a.m. Sunday school, 9.45 a.m. Evensong, 7 p.m. Rev. H. J. Jones.

St. Matthew's, Langford — Morning prayer, 11 a.m. Sunday school, 11 a.m. Rev. H. J. Jones.

St. Stephen's, Mount Newton Cross Road—Holy Communion, 8.30 a.m. Sunday school, 10.30 a.m. Matins, 11.30 a.m. Rev. Dr. E. H. Lee.

St. Mary's Saanichton—Matins, 10.15 a.m. Sunday school, 11.15 a.m. Rev. Dr. E. H. Lee.

Holy Trinity, Patricia Bay—Matins, 11 a.m. Rev. R. Melville.

St. Andrew's, Sidney—Holy Communion, 8 a.m. Evensong, 7.30 p.m. Rev. R. Melville.

St. Augustine's, Deep Cove—Evensong, 3.15 p.m. Rev. R. Melville.

St. Mary's, Metchosin—Holy Communion, 9 a.m. Evening prayer, 7.30 p.m.

Holy Trinity, Sooke—Holy Communion, 11 a.m. Rev. H. M. Bolton.

St. Matthias'—Holy Communion, 8 a.m. Matins (Family Service), 11 a.m. Evensong, 7.30 p.m. Rev. Canon F. E. M. Tomalin.

St. Michael's, Royal Oak—Holy Communion, 8 a.m. Matins, 11 a.m. Rev. N. J. Godkin.

St. Columba's, Strawberry Vale—Holy Communion, 9.30 a.m. Sunday school, 10.15 a.m. Evensong, 7 p.m. Rev. N. J. Godkin.

Good Shepherd, Prospect Lake—Sunday school, 10.15 a.m. Evensong, 3.30 p.m. Rev. N. J. Godkin.

Brentwood College Memorial Chapel—Holy Communion, 10.30 a.m. Evensong, 7.30 p.m. Rev. Norman A. Lowe.

United

CENTENNIAL
The minister, Rev. Douglas B. Carr will preach at both services. His sermon subject for the morning service will be "Chance or Providence." At the evening service he will preach on "The Man Who Was a Plame of Fire."

FIRST
Rev. W. G. Wilson will preach at the morning service on "The Bystander." In the evening Rev. Frank Johnson will take for his topic "Are Christians Better?"

METROPOLITAN
This will be "Loyalty Sunday." In the morning Dr. James' sermon topic is "The One Thing Needful." In the evening he will speak on "Practical Christianity."

OAK BAY
The installation of the Young People's officers will take place at the morning service when Dr. W. W. McPherson will speak on "My Father's Business." In the evening he will continue his talk on the story of David under the subject "Finding a Friend."

VICTORIA WEST
The Church school at 11 a.m. Morning service at 11 a.m. Rev S. V. H. Redman will preach on "Great Texts of the Bible."

JAMES BAY
Sunday school at 11 a.m. Evening service at 7.30 p.m. Rev. S. V. H. Redman will take as his theme "On Doing Little Things Well."

SHADY CREEK
Public worship, 10 a.m. Rev. W. Buckingham.

DEEP COVE, WEST SAANICH ROAD
Public worship, 3.15 p.m. Rev. W. Buckingham.

ST. PAUL'S, SIDNEY
Public worship, 11.30 a.m. and 7.30 p.m. Rev. W. Buckingham.

Baptist

FIRST
Rev. G. R. Easter will continue two series of sermons on Sunday. In the morning his subject will be "The Way Home." In the evening he will speak on "Our Baby."

CENTRAL
Dr. J. B. Rowell will preach at both services. In the morning at 11 he will talk on "What Must I Do To Be Saved?" and at 7.30 p.m. "He Learned It In Hell—Can Christians Learn The Same Lesson Now Before It Is Too Late."

EMMANUEL
The pastor Rev. James E. Smith will preach at both services, his subject in the morning being "Destination Shipwreck" and in the evening "Deeds to Match Doctrines."

Presbyterian

ST. ANDREWS
Morning and evening worship will be conducted by Rev. J. Lewis McLean. "The Church and Her Ministry" is the morning sermon subject and in the evening "They Who Have the Torch." The Sunday school meets in the morning—seniors at 9.45; beginners and primary at 11.

Lutheran

GRACE
Rev. Paul A. Hoch at 3 p.m. will take for his sermon topic "Watching and Waiting." Sunday school Christmas practice at 1 p.m. and Sunday school at 1.45 p.m.

METROPOLITAN UNITED CHURCH
Pandora at Quadra
Minister:
Rev. P. E. H. James B.A., B.D., D.D.
Director of Music:
Mr. Charles Palmer, M.A., Oxon, A.R.C.M., A.R.C.O.
LOYALTY SUNDAY
11.00 a.m.
"The One Thing Needful"
Soloist: Peggy Walton Packard
7.30 p.m.
"Practical Christianity"
Soloist: Mrs. F. J. Keifer
Dr. P. E. H. James conducting both services
9.45 a.m.—Church School, Intermediate and Senior
11.00 a.m.—Church School, Juniors, Beginners, Primary and Nursery
WE WELCOME VISITORS

First United Church
Cor. Quadra and Balmoral Rd.
Rev. Moir A. J. Waters, B.A., B.D. Minister
Rev. Frank Johnson, B.A. Assistant Minister
Mr. and Mrs. J. Roberto Wood Directors of Music:
11.00 a.m.
"The Bystander"
Rev. W. G. Wilson, D.D.
7.30 p.m.
"Are Christians Better?"
Rev. Frank Johnson
Soloist: Lorna Griffiths
Sunday School — Intermediate and Senior Departments 9.50 a.m. Junior, Beginner, Primary, Nursery Departments (3-11) 11.00 a.m.
This Church is Fitted With Hearing Aids
ALL ARE WELCOME

St. Aidan's United Church
Richmond and Cedar Hill Crossroad
Minister: Rev. J. Lyn Clerihue
Organist, Choir Leader: Margery M. Vaughan, L.R.S.M., Mus.G. (Paed.)
80TH ANNIVERSARY
9.45 a.m.—Sunday School Special Preachers
11.00 a.m.—Rev. Frank Johnson, B.A.
7.30 p.m.—Rev. T. G. Griffiths
Fireside Fellowship at 8.30 p.m.

Oak Bay United Church
Mitchell and Granite
Minister: W. W. McPherson, M.A., D.Th.
Director of Music: Vera Barclay
11.00 a.m.—"My Father's Business" (Installation of Young People's Officers)
7.00 p.m.—"Finding a Friend"
9.45 a.m.—Senior School, Grade IV and up.
11.00 a.m.—Beginners and Primary, 4 Years to Grade III

Fairfield United Church
Five Points Pastor: Rev. W. Allan
Organist: William McNeil
11.00 a.m.—Rev. A. Milton Little, B.A., B.D., B.C. Secretary of Christian Education will be the guest speaker.
Soloist: Catherine Dennison
7.30 p.m.—Hugh Coldridge, Field Secretary of Gideon's International will give an address.
Visitors Cordially Invited

Centennial United Church
Gorge Road, near Government Street
Minister:
Rev. Douglas B. Carr, B.A., B.D.
Director of Music: Peter Copeland
Organist: Margaret Wilmshurst
11.00 a.m.—"Chance or Providence"
7.30 p.m.—"The Man Who Was a Flame of Fire"
Eighth in series:
"Disciples of Common Clay"
Rev. Douglas B. Carr at both services
11.00 a.m.—Sunday School and Nursery
All Are Welcome

VICTORIA TRUTH CENTRE
Rev. Emma M. Smiley will speak at both morning and evening services. In the morning her subject will be "Bible Prophecy" and in the evening "Dust or Destiny."

CHURCH OF OUR LORD
REFORMED EPISCOPAL
Humboldt and Blanshard Streets
Rev. J. G. Brown, M.A., D.D.
11.00 a.m.—Morning Prayer and Sermon
7.30 p.m.—Evensong. The Book of Revelation
"The Seven Trumpets of the Lord"

ST. ANDREW'S PRESBYTERIAN CHURCH
Downtown—Douglas Street at Broughton
Rev. J. L. W. McLean, M.A., D.D.
11.00 a.m.—"The Church And Ministry"
7.30 p.m.—"They Who Have The Torch"
Organist and Choirmaster: C. C. Warren, L.R.S.M., A.T.C.M.
WE WELCOME VISITORS

EMMANUEL BAPTIST CHURCH
Fernwood at Gladstone
Rev. James E. Smith, Minister
Mr. D. W. Phillips, Organist
Choir Director: Mrs. Alma T. Wittick, A.T.C.M., R.M.T.
11.00 a.m.—"DESTINATION SHIPWRECK"
7.30 p.m.—"DEEDS TO MATCH DOCTRINES"
Take the Haultain Bus to Emmanuel

FIRST BAPTIST CHURCH
Quadra at Mason — Rev. G. R. Easter, B.A., B.Th., Pastor
Mr. Oliver Stout, Organist and Choir Leader
Church Schools: Junior 9.45, Senior 10.00, Primary 11.00
11—"The Way Home"
3rd in series on 'Christian Truths'
Soloist: Mrs. L. Foote
7.30—"Our Baby"
4th in series on "Making Marriage Christian"
Soloist: Mr. Whitfield
Song Service, 7.30 — Travelogue Slides, 8.45

CENTRAL BAPTIST CHURCH
We Preach Christ Crucified, Risen and Coming Again
Pandora Avenue — Dr. J. B. Rowell, Pastor
Sunday School and Bible Classes at 9.45 a.m.
11.00 a.m.—"What Must I Do To Be Saved?"
7.30 p.m.—A Serious Challenge to Winners of Souls
"HE LEARNED IT IN HELL"
CAN CHRISTIANS LEARN HIS LESSON NOW, BEFORE IT IS TOO LATE?"
This Is Too Important To Miss. Come.
Service concludes 8.45, to attend the Wildish meeting

Anglican Services

Christ Church Cathedral
Rockland and Quadra
CENTENARY YEAR
The Very Rev. P. R. Beattie, D.D., Dean and Rector
The Every Member Canvass and Visitation Begins Today
8.00 a.m.—Holy Communion
9.30 a.m.—Holy Communion
11.00 a.m.—Mattins and Sermon
Preacher: THE DEAN (Broadcast CJVI)
7.30 p.m.—Evensong and Sermon
Preacher: The Rt. Rev. H. R. Ragg, D.D.
7.30 p.m.—Evensong, James Bay Hall, Niagara St.
Preacher: The Rev. R. E. F. Berry
(Following the evening service, there will be a short organ and vocal recital in the Cathedral. Hazel Sherratt, soprano; Graham Steed, organist)
Holy Communion: Tuesday, 11.00 a.m. Thursday, 7.30 a.m.
Evensong each weekday at 5.00 p.m.

ST. JOHN'S
Quadra near Pandora
8.30 a.m.—Holy Communion (Note the New Time)
11.00 a.m.—
Broadcast Service
(CKDA—1340)
7.10 p.m.—Organ Preludes Frederick Chubb, B.A., Mus.Bac., F.R.C.O.
"Sketch in C Major" (Schumann)
Toccata on "Fange Lingua" (Bairstow)
"Abide With Me" (Liddle)
Soloist: Mrs. Louise Fry
7.30 p.m.—
A Pastoral Letter
From the House of Bishops, to the whole Church, to be read Nov. 22.
Sunday Schools, 11.00 a.m.

ST. MARY'S CHURCH
Elgin Road, Oak Bay
Holy Communion, 8.30 a.m.
Mattins and Sermon, 11.00 a.m.
Preacher: The Rector, Archdeacon A. E. deL. Nunns
Evensong and Sermon, 7.00 p.m.
Preacher: Rev. J. S. P. Snowden
Sunday School: Senior, 9.45 a.m., Pre-primary, Primary and Junior, 11.00 a.m.
Thursday:
Holy Communion, 10.30 a.m.

S. George the Martyr
CADBORO BAY
Sunday Next Before Advent
8.00 a.m.—Holy Communion
11.00 a.m.—Sunday School (Parish Hall) (Ages 3-11 years)
11.00 a.m.—MATTINS and SERMON "STIR UP SUNDAY"
3.00 p.m.—Rector's Bible Class (Ages 12-16 years)
7.15 p.m.—Organ Preludes
7.30 p.m.
EVENSONG and ADDRESS
Preacher: Morning and Evening REV. WILLIAM HILLS

ST. BARNABAS'
Belmont and Begbie
Sunday Next Before Advent
8.00 a.m.—Holy Communion
11.00 a.m.—Sung Mass
7.30 p.m.—Evensong
Holy Communion, daily 7.30, except Wed. 8.00 and Fri. 9.30
Rev. E. G. Munn
Rev. H. R. Whitehead

St. David's by the Sea
Cordova Bay
8.30 a.m.—Holy Communion
9.30 a.m.—Sunday School
11.00 a.m.—Mattins
Rev. D. C. O'Connell

St. Peter's—Lake Hill
11.00 a.m.—Sunday School
7.30 p.m.—Evensong (Falmouth)
Archdeacon F. C. Cornish

St. Alban's Church
Ryan at Belmont
9.50 a.m.—Family Service
11.00 a.m.—Holy Communion
7.30 p.m.—Evensong
Rev. W. E. Greenhalgh

VICTORIA PRAYER GROUP
(Undenominational)
Healing Studies
Cathedral Memorial Hall
Wed., Nov. 25, 3 p.m.
OPEN TO ALL

CHURCH of the NAZARENE
2721 Graham St. (Off Hillside)
Sunday School, 10.00 a.m.
"WORSHIP THE LORD WITH US"
11.00 a.m. and 7.30 p.m.
Wednesday Prayer Meeting 8.00 p.m.
Friday, Young People, 8.00 p.m.
Rev. M. Westmacott — B 6324

How Christian Science Heals
"The Healing Power of Gratitude"
CKMO (1410 kc) Sunday, 8.45 a.m.
KJR (950 kc) Sunday, 9.00 a.m.

FREE METHODIST
1620 Cook St., Rev. J. Campbell E 1535
9.45 a.m.—Sunday School Hour
TWO IMPORTANT SERVICES
11.00 a.m. and 7.30 p.m.
Wed., 8.00 p.m.—Prayer Service
—A Friendly Place to Worship—

CHRISTADELPHIAN
Christadelphian Hall
Blanshard and Kings
Public Lecture · 7.30 P.M.
Subject:
'WHAT GOD HAS PROMISED'
Morning Meeting, 11 o'Clock
Sunday School, 9.45 A.M.

Victoria Citadel
757 Pandora Ave.
Sr. Major and Mrs. W. Oakley
11.00 a.m. and 7.30 p.m.
Conducted by
Commissioner and Mrs.
W. Booth Darey (R)
London, England
All Are Welcome

SEVENTH-DAY ADVENTIST CHURCH
Pandora and Vancouver
Sunday, Nov. 22, 7.30 p.m.
"THE SEAL OF GOD"
and
A Sound Motion Picture on Africa.
Wednesday, Nov. 25, 7.30 p.m.
"A SECOND CHANCE:
WHEN DO WE GET IT?"
Plus
Dr. R. Matiko's Health Message
WELCOME

First Church of Christ, Scientist
CHAMBERS ST. and PANDORA AVE.
A Branch of The Mother Church The First Church of Christ, Scientist in Boston, Massachusetts
SUNDAY SERVICES
11.00 a.m. and 8.00 p.m.
Subject:
"SOUL AND BODY"
SUNDAY SCHOOL
11.00 a.m.
TESTIMONIAL MEETING
Wednesday, 8.00 p.m.
FREE PUBLIC READING ROOM and LENDING LIBRARY
638 View Street
ALL ARE WELCOME
"The Monitor Views the News"
Over KGO, 810 kc., every Tuesday at 9.45 p.m.

1954 BLOCK CALENDARS
With Daily Texts and Helpful Commentary
75¢ to $1.50
BIBLES—Every Style, Every Price
CHRISTIAN BOOK ROOM
612 FORT Near Govt. G 7534

Grace Lutheran Church
The Church of All Nations
Blanshard and Queens
The Service, 3.00 p.m.—Sermon Topic, "Watching and Waiting"
Pastor: Rev. Paul A. Hoch
Anthem: "Living for Jesus"
Sunday School Christmas Practice 1.P.M.
Sunday School, 1.45 p.m.

Kingdom Ministry (British-Israel)
Leader: Mr. A. A. Fryer — Pianist: Miss Ethel James, R.M.T.
Speaker: MR. G. A. GUTHRIE
Subject: "God's Covenants with Abraham and David"
Sunday, 7.30 p.m., Newstead Hall, 734 Fort

FAITH TEMPLE
715 VIEW ST. G 9612
SPECIAL MEETINGS
with
BRO. GEORGE HAWTIN
CONTINUING
SATURDAY NIGHT AT 8.00 P.M.
SUNDAY 11.00 A.M. AND 7.30 P.M.
EVERY NIGHT AT 8.00 EXCEPT MONDAY
GOD, IS BLESSING
Pastor: Geo. L. Davis

GLAD TIDINGS TABERNACLE
842 North Park St., 1½ Blocks East of Hudson's Bay Store
Rev. C. B. Smith, Minister—Pentecostal Assemblies of Canada
9.45 a.m.—SUNDAY SCHOOL—A Class for Everyone
Thornes' Evangelistic Campaign
11.00 a.m. and 7.30 p.m. and TUESDAY THROUGH FRIDAY at 8 p.m.
11 a.m.—Rev. B. Thornes of Oslo, Norway
Subject: "WONDER WORKING FAITH"
You Can Make Your Faith Work Today
7.30 p.m.—REV. B. THORNES
"THE APPOINTED TIME—IS IT NOW?"
MRS. EVELYN THORNES, LYRIC SOPRANO
Will sing several times in each service. Mrs. Thornes is an accomplished musician, playing organ, piano and piano accordion and a beautiful trained singer.
Remember, the meetings continue each evening except Monday and Saturday, when you may enjoy sound gospel preaching, solos, duets and special organ and piano accordion music. Everyone welcome — bring a friend.

Christian Business Men's Committee
Presents Two Great Film Features
"Beginning of the Rainbow" and "The Rich Young Ruler"
A Must for All to See
FOX THEATRE SUNDAY, NOV. 22 2.45 P.M.
Come and bring the whole family

British-Israel World Federation
Victoria Office and Book Room (Room 2), 738 Fort Street Phone G 7031
Tuesday, Nov. 24, 8.00 p.m., Newstead Hall, 734 Fort St.
Speaker: MR. GEORGE A. GUTHRIE, of Vancouver
Title: "AN ENSIGN FOR THE NATION"
Tune Station CJOR (600) every Sunday at 12.45 p.m. for broadcast by Rev. E. J. Springett

Victoria Truth Centre
". . . and the Truth shall make you free."
Minister: Rev. Emma M. Smiley
11.00 a.m.—"OF ONE BLOOD"
11.00 a.m.—Children's Church of the Golden Key
7.30 p.m.—"PUTTING HEAVEN INTO MAN"
Tuesday, 3.00 p.m.—Special Healing Service
Wednesday, 8.00 p.m.—"Sermon on the Mount"
1210 FORT STREET

YOUTH FOR CHRIST
Presents
A SATURDAY NIGHT MUSICAL
with
EVANG. MR. AND MRS. ELLIS
★ Accordion, Trumpet ★ Solo, Duets
REV. AND MRS. THORNES
★ Singing Their Way Into Your Hearts
★ Mrs. Thornes, accomplished Soprano
ALL THIS AND MORE AT 8.00 P.M.
GLAD TIDINGS TABERNACLE
North Park

EVANGELISTIC TEMPLE
APOSTOLIC CHURCH OF PENTECOST
Blanshard at Queens Pastor R. L. Dean
10.00—Sunday School and Bible Class
11.00 a.m.—EVANG. AND MRS. IRVIN ELLIS—7.30 p.m. from Regina
● Be sure and hear these talented evangelists in their closing meetings this Sunday. Everyone welcome.
PLEASE NOTE NEW LOCATION OF THE CHURCH

ALLIANCE GOSPEL TABERNACLE
1039 YATES STREET
CHURCH SCHOOL—10.45 a.m.
MORNING WORSHIP—11.00 a.m.
MISS. IVY JOHNSON
Unevangelized Fields Mission, Brazil
Evening Evangelistic Service—7.30 p.m.
MR. D. C. HARTLEY
Superintendent, E & N Railway, Victoria, B.C.
We Welcome You to Our Tabernacle—Come and Bring a Friend

MR. H. WILDISH
Missionary Evangelist and Explorer
will preach at the
VICTORIA GOSPEL HALL
935 PANDORA AVE.
Sunday, 7.30 p.m.
YOU ARE CORDIALLY INVITED
Also nightly at 7.45 p.m. at St. Andrew's Presbyterian Church, Douglas St.

HAROLD WILDISH

YOU MUST HEAR THIS MAN!

ENGLAND'S GREATEST EVANGELIST
HAROLD WILDISH
Will give indisputable answers to today's big questions founded on the infallible word of God.
ST. ANDREW'S PRESBYTERIAN CHURCH
Continuing SUNDAY, Nov. 22, to FRIDAY, Nov. 27
Sunday, 9 p.m. — Weekdays, 7.45 p.m.
EVERYBODY WELCOME
And the prayer fellowship of all churches gratefully acknowledged.

Sharing Social Spotlight!

The engagements of the two popular young couples announced on this page today share the spotlight with a Friday evening wedding and the pictures of well-known young people who were married within the past two weeks.

Arranged By
ELIZABETH FORBES
Women's Editor

WEDDING DAY IS ANNOUNCED—Mr. and Mrs. Walter Stanley Moore, 1823 Beach Drive, Victoria, announce the engagement of their daughter, Miss Corinne Adele, to Mr. Robert Bruce Hutchison, the son of Mr. and Mrs. William Bruce Hutchison, 810 Rogers Road, Victoria. The wedding will take place on Saturday, Dec. 19, at the Oak Bay United Church at 8.30 p.m. The bride's attendants will be Miss Marilyn Olson, maid of honor; Mrs. John Olson, bridesmatron, and Miss Joan Hutchison, bridesmaid. Mr. David Owen, Vancouver, will be the groom's best man. Miss Moore is a BA graduate from University of British Columbia and affiliated with Delta Gamma. Mr. Hutchison is a BA graduate in Economics from the University of Washington and affiliated with Beta Theta Pi Fraternity. (Photo by Halkett.)

FORETELLS A MID-DECEMBER WEDDING—Mr. and Mrs. Angus McKay, 24 Olympia Avenue, Victoria, announce the engagement of their daughter, Ann Isabelle, to Michael Walter Elliston Allen, son of Major Walter E. Allen, RASC (Rtd.), St. Alban's, Herts, and Mrs. M. J. Allen, Brent Eleigh, Suffolk, Eng. The marriage will take place at Brentwood College Chapel on Dec. 12 at 2 o'clock, with Rev. Norman A. Lowe officiating. (Photo of Miss McKay by Robert Fort and her fiance by H. U. Knight.)

HONOR GUARD FOR POPULAR COUPLE—Mr. and Mrs. Fred Robert Severson were met by a guard of honor formed by Victoria Girls' Drill Team, when they left First United Church following their wedding. They are preceded by little Miss Diane-May Outtrim, the demure little flower girl. Mr. and Mrs. Severson have now returned from honeymoon and are living at 536 Selkirk Avenue. (Photo by Alexis.)

NEWLYWEDS SMILE HAPPILY—Mr. and Mrs. Robert Louis Ketterer are caught by the photographer in a happy pose following their recent wedding in St. Andrew's Cathedral. Mrs. Ketterer is the former Miss Mary Joy McCormack, daughter of Mrs. Carson McCormack, Foul Bay Road and the late Col. McCormack, OBE, ED, and her husband the son of Mrs. Louis Ketterer, Unity, Sask., and the late Mr. Ketterer. (Photo by Paul Joncas.)

Irene Andrist Married in St. John's Church

A lovely Friday evening bride, gowned in filmy nylon net over satin with redingote of nylon Brussels lace, exchanged vows in St. John's Anglican Church with Carmon Leon Dobson. She was Mary Irene Andrist, daughter of Mrs. Dorothy Andrist, 117 Superior Street. The groom is the son of Mrs. M. Dobson and Mr. G. Dodson, both of Calgary, Alta.

Canon George Biddle performed the double-ring ceremony. The altar was decorated with arrangements of white chrysanthemums and guest pews were marked with nosegays of the same flowers. Frederick Chubb played organ music. The bride's father gave her in marriage.

The bridal gown was styled with a mandarin collar and tiny buttons to the dropped waistline. The redingote featured back fullness, and swept from the waistline into a semi-train. The bride's chapel veil of net, edged with Brussels lace, clouded from an Elizabethan pearl coronet. She carried a bouquet of gardenias and freesias.

Mrs. Barbara Jean Munn, matron of honor, wore a gown of orchid nylon net with lace inserts. The strapless bodice was topped with a lace jacket and she wore a net headdress, en tone. Bridesmatron, Mrs. Patri Brown, and bridesmaid, Miss Shirley Saggers wore similar gowns in blue. The matron of honor carried a bouquet of white chrysanthemums centred with pink carnations. Other attendants carried bouquets of pink chrysanthemums centred with white carnations.

Gary Layton was best man. Del Brown and Allen Hayes were ushers.

Reception was held in Terry's Rose Room, where mothers of the couple received guests. Mrs. Andrist wore ice blue nylon net with black accessories. Mrs. Patricia Dodson wore an after-five dress of fawn and brown with pink accessories. A three-tier wedding cake centred the bridal table. Toast to the bride was proposed by David W. McDonald.

From out-of-town were Mr. and Mrs. George Dobson and daughter, Maureen, Calgary; the bride's grandfather, John Andrist, and the bride's uncle, Hilton Andrist, both of Duncan.

Mrs. Dobson chose a suit of red velvet with matching hat, black accessories, Crombie topcoat and gardenia corsage for traveling. After a honeymoon on the mainland, the couple will return to Victoria to live at 117 Superior Street.

DEBUTANTES MAKE

Excited debutantes, Miss Marilyn Bassett, Miss Gillian Bridgman, Miss Clare Collison and Miss Roberta Crombie, line up for presentation ceremony. Before each girl made her curtsy to His Honor, Lieutenant-Governor and Mrs. Wallace, her name was announced by Wing Cmdr. J. D. D. Campbell, ADC. Standing with the Lieutenant-Governor and Mrs. Wallace were Cmdr. Ronald Jackson, vice-president of the United Services Institute, and Mrs. Jackson, and Miss Ruth McLean.

Getting ready for the big moment are Miss Beth Martin and Miss Katharine Riddle, two of the debutantes. Both girls carried dainty nosegay bouquets of pink and white flowers.

A group of debs and their escorts admire compacts which were presented to the debutantes as a memento of the occasion by the Lieutenant-Governor. Left to right, Cadet Colin Baker, Miss Sheila Hardie, Midshipman Robert A. Willson, Miss Jill Robinson, Cadet Paul Segers and Miss Peta-Ann McGowan.

SHOPPING GUIDE

Here's A Book What Am! Learn to Think Dynamically

By PENNY SAVER

I pounced on it as soon as I spotted it! Being a (pardon the expression) writer, I thought.

"Aha! Just what I need!"

Then I began to absorb the contents of my newly-acquired pocket book. Having finished the first chapter, I realized that there are, very likely, hundreds of people in the city who would be keenly interested in reading this little book, and so I've decided to tell you about it. If you want to increase your vocabulary, broaden your mental horizons, speak and write with confidence and think dynamically, you should read, "Word Power Made Easy," by Norman Lewis.

It's written in the form of a course with review tests at the end of each chapter. And remember this: Successful people in all walks of life have superior vocabularies!

For just 39 pennies and several hours of concentrated study, you can place hundreds of interesting words at your fingertips.

* * *

With the coming of the Yuletide season there are always parties, parties, parties! Why not make yours different! There are lots of ways of doing this . . . one being the use of a tape recorder. Hidden behind a chesterfield or chair ,you can record conversations of your guests. Will they laugh when you play it back to them, as you can do, immediately, with a tape recorder.

Don't go 'way, now! I'm not trying to sell you a tape recorder . . . I'm supposed to deal with pennies!

But did you know that you can RENT a tape recorder? Not for pennies, I'll admit, but for just $2.50 you can have the use of a modern, up-to-date, easy-to-operate tape recorder, for 24 hours! Now what do you think of that?

* * *

As always, folks, by calling me at B 3131, you can find out where to buy (or rent) the above-mentioned articles!

'Bye now!

Alice Brooks Colorful!

Embroider a gorgeous peacock in vivid stitchery on towels, scarves or cloths! Many poses, each one stunning. Fascinating!

Do yourself proud by doing these peacocks! Pattern 7297: transfer of 8 peacocks 6 x 11¼ to 5 x 6½ inches.

Send 25c in coins for this pattern (stamps cannot be accepted) to The Times, Household Arts Dept., 60 Front St. W., Toronto 1-A, Ont. Print plainly name, address, pattern number.

Ten complete patterns to sew, embroider, crochet—printed right in the Alice Brooks Needlecraft Book! Plus many more patterns to send for—including gift ideas, bazaar moneymakers, toys, fashions! Send 25c now!

OF PERSONAL INTEREST

Coming Home for American Holiday

Among Victoria students attending university in the United States expected home for the American Thanksgiving holiday, Thursday, are Miss Shirley Nutter, Mr. Malcolm Hamilton, Mr. Russ Guerney, University of Washington; Miss Lois McCall, Miss Terry French, Miss Theresa Goodwin, Seattle University, and Mr. Bernard Earthy, Gonzaga University, Spokane. Miss Sheila Murchie, University of Washington, will return to her home in Duncan.

Group Goes to Nanaimo

Headed by the president and two vice-presidents, Mrs. Bessie Smith, Mrs. Marguerite Laughlin and Mrs. Ruby Masters, 50 members of Victoria Business and Professional Women's Club will travel to Nanaimo on Sunday to attend a luncheon meeting with members of clubs from Courtenay-Comox, the Albernis, Duncan and Nanaimo. Guest speaker will be national president, Mrs. Margaret Campbell, Vancouver, who will address the meeting on her recent trip to Sweden where she attended meetings of the International Federation of Business and Professional Women's Clubs.

Shower for Mary Spence

Honoring Miss Mary Spence, whose marriage takes place in December, Mrs. Percy E. George gave a kitchen shower at her home on Moss Street. A corsage of pink carnations was presented to the bride-elect, and one of chrysanthemums to her mother. The gifts were presented in a suitable container daintily decorated and brought in on a small wagon by Miss Joan George, junior bridesmaid. Contest games were played and later refreshments were served. Other guests were Mrs. F. E. Clarke, Mrs. C. H. Porter, Mrs. H. C. George, Mrs. R. A. Willoughby, Mrs. J. Harper, Mrs. D. A. George, Mrs. H. W. R. Hazzard, Mrs. A. C. George, Mrs. W. A. Blair and Mrs. H. P. George.

Bid Farewell

Mrs. H. J. S. Reynolds was guest of honor at a tea given by her friends at the home of Mrs. W. Ronald, Cordova Bay Road, Thursday afternoon. On behalf of the group, Mrs. K. M. Lewis presented Mrs. Reynolds with a toilet case. Among the guests were Rev. and Mrs. D. C. O'Connell, Mrs. N. A. Thomas, Mrs. E. Hayden, Mrs. M. Clack, Mrs. A. Taylor, Mrs. R. Renfrew, Mrs. H. Wilmot, Mrs. F. Wilmot, Mrs. D. Lotzer, Mrs. J. Lester, Mrs. F. Wilcock, Mrs. F. McDonald, Mrs. A. Miller, Mrs. H. Stevenson, Mrs. Morgan Hobbs, Mrs. J. M. Kidson, Mrs. J. J. Hutton, Mrs. N. Westwood, Mrs. D. J. Dyer, Mrs. F. Pottage, Mrs. C. Hill, Mrs. V. Field. Mrs. Ronald was assisted in serving tea by Mrs. Lester and Mrs. Wilcock.

Mrs. Reynolds was honored also Wednesday evening when members of the choir of St. David's-by-the-Sea met at the vicarage, Cordova Bay Road. Mrs. R. C. Creech presented Mrs. Reynolds with a set of ornaments. Rev. O'Connell expressed regret of the choir at the loss of a valued member. Mrs. O'Connell was assisted in serving refreshments by ladies of the choir.

A Week-End Visitor

Miss Nan Clark, a nurse at Royal Columbia Hospital, New Westminster, arrived in Victoria on Friday to spend the week-end with her uncle and aunt, Mr. and Mrs. J. Clark, and her cousin, Mr. and Mrs. Jack Edwards, 596 Oliver Street.

Mount St. Mary

Announcement is made that the annual sale of work sponsored by Mount St. Mary will be held on Wednesday, commencing at 1 a.m. It is hoped all friends will attend this affair.

TODAY'S RECIPE

GENOISE

Beat one cup (about 5) eggs until light and fluffy. Gradually add 1 cup sugar, ½ teaspoon salt and 1 teaspoon vanilla. Beat until thick and lemon colored. Fold in 1¼ cups sifted enriched flour, 2 tablespoons at a time. Fold gently but thoroughly.

Pour into two 2-inch round layer pans, well-greased and lined with waxed paper on the bottoms. Bake in moderate oven (350 degrees F.) 25 to 30 minutes. Cool in pan. Split to form four layers. Spread cool creme au beurre between layers and on side of cake.

CREME AU BEURRE

Combine ¾ cup sugar and 2 tablespoons cornstarch in saucepan. Mix well. Add 3 eggs (or 6 egg yolks:) Beat until light and fluffy. Stir in 1½ cups milk; cook over medium heat until thick, stirring constantly. Remove from heat; add 1 teaspoon vanilla. Cool. Blend in ½ cup creamed butter or margarine.

CHOCOLATE ICING

Cream 2 tablespoons butter or margarine. Blend in 1 cup sifted confectioners' sugar. Add 1 small egg; beat well. Blend in 1 square (1 ounce) melted chocolate and ½ teaspoon vanilla. Beat until smooth.

Miss Frances Fredette takes the arm of her escort, Mr. Stewart M. Robinson, following her presentation to the Lieutenant-Governor. (Photos by Roy Strable.)

PTA NOTES

Oak Bay — Members of Oak Bay Junior High School PTA will meet on Monday at 8, in the school. Guest speaker will be C. J. Guiguet.

Oak Bay — "The School By-Law" was J. deBourcier's subject as guest speaker at Oak Bay High School PTA meeting. A film "Government Is Your Business" was shown.

Colfax Rebekah Lodge, Tuesday at 7.30 p.m., IOOF Hall, Douglas Street. Social follows. Visitors may attend . . . St. John's Afternoon Branch of the Woman's Auxiliary, Tuesday at 2.30, parish hall. Guest speaker, Mrs. R. O. Taylor, diocesan president of the Woman's Auxiliary, Tuesday at 2, parish hall.

CLUB WOMEN

Concert Party—Young Adults Group of the Victoria Musical Arts Society will form a concert party to present a program at Caroline Macklem Home for Aged Ladies, Rockland Avenue, on Monday evening. Final plans were made at a meeting at the home of Dr. Roger Manning, 1311 Point Street. A program featured Mrs. Olive Stuart, pianist composer, who performed her own compositions.

FLY TO COLORFUL MEXICO FOR A WINTER VACATION ONLY $264 Via Canadian Pacific Airlines

ONLY 10 HOURS NON-STOP FROM VANCOUVER

Enjoy a thrilling trip to Mexico for only $264 RETURN! Consult us today and let us arrange your entire glorious vacation to this romantic Latin American country.

ARRANGE NOW FOR YOUR WONDERFUL TRIP TO MEXICO!

GEORGE PAULIN LIMITED

912 Government B 4277 - B 4278

Victoria Headquarters for All Principal Airlines

going overseas?... first step . . . see your CNR Agent!

If you plan to visit the Old Country—or Europe, the best way to save time and effort is to let the C.N.R. make all rail and steamship arrangements. Your C.N.R. Agent has all the facts and figures on fares, sailing dates, connections, accommodation, passports, etc. —and it's his pleasure to assist you.

For information, call or write,

A. I. CURTIS, G.A.P.D., Cor. Government and Fort Sts. Victoria, B.C. Phone E 7127

CANADIAN NATIONAL THE RAILWAY TO EVERYWHERE IN CANADA

Shift Your Business Into High . . . with MORE ADVERTISING

Christmas Tour TO HONOLULU

34-Day Tour and Cruise

LEAVE VICTORIA DECEMBER 2

We have one berth available for man on this tour and cruise which includes ship and rail or bus from Victoria to San Francisco and return, ship to Honolulu and return, accommodation at hotel and sightseeing trips. Join this party and enjoy a leisurely cruise aboard the Ss. Aleutian with ample opportunity to take part in the fun and gaiety of sea life. Every day has its program of entertainment . . . In Honolulu you stay at the famous Edgewater Hotel cottages, enjoy the outstanding Christmas entertainment. Cost of tour $360 Bus—$370.90 Rail. Next tour leaves Victoria January 2.

Call for itinerary and folder.

Western Canada Travel Service

608 and 602 Courtney Street

Between T.C.A. and Bus Depot—B 4712

GEORGE E. WILLIS, Manager

PASADENA TOUR

GEORGE WILLIS will conduct this tour

One of the finest celebrations held in California is the Pasadena Rose Festival and Parade on New Year's Day. You have the opportunity to see the world's most gorgeous floats, where the Movie Stars take part in the Festival. Tour party will leave Victoria December 27, boat at 9.30 a.m., leaving Seattle for Los Angeles, with stopover each night.

At Pasadena we have reserved seats to see Parade, sightseeing Hollywood studios and Los Angeles city tour. We leave for San Diego where a real Southern California welcome awaits you. Here we visit the famous Balboa Park, one of the largest outdoor Zoos in America, then on the ferry over to Coronado, and bus down to Tijuana, Mexico.

Return to Los Angeles, then to San Francisco, taking in the city, Palace of Fine Arts, Lincoln Park, the Marina and other places of interest, then leave for Redding, Eugene, Seattle.

This is a 14-day tour. Boat, bus, hotels every night, sightseeing trips, seat on Parade route, $133. Extra days can be arranged to stay longer in California if desired. Call for itinerary now.

Western Canada Travel Service

600-602 Courtney Street, between T.C.A. and Bus Depot.

See Britain first - BY RAIL In Coronation Year!

Make the most of your holiday in Britain—*use fast, frequent, comfortable*, rail services! Scotland, Cornwall, Wales—*all* Britain is just a few hours from London. See your Travel Agent for complete transportation, reservations on trains, channel steamers, at hotels, *before you leave*.

NEW 9-Day "Guest Ticket"

For UNLIMITED Rail Travel

Only $24.00 Third Class

$36.00 First Class

Not obtainable in Britain—Purchase before you leave

Wide variety of day and night rail and channel steamer routes to Ireland and the Continent.

For literature and complete information, please write Department 8DQ at British Railways Office

BRITISH RAILWAYS

69 Yonge Street, Toronto 2

Tel. EMpire 3-5729

"Another great save.. he must eat Brex for breakfast"

Brex is the hot, tasty, whole-grain cereal containing extra wheat germ—an outstanding source of body-building minerals and vitamins!

If's Here NOW! NEW, TUBELESS ZENITH "Royal-T" 3-TRANSISTOR HEARING AID

operates a month on one 18¢ "A" battery! No "B" battery. Greater clarity! $140

By Makers of Zenith TV and Radios

Prescription Optical CO.

233 Yarrow Bldg. G 5914

only NECCHI sews by itself!

only NECCHI has these 2 magic features!

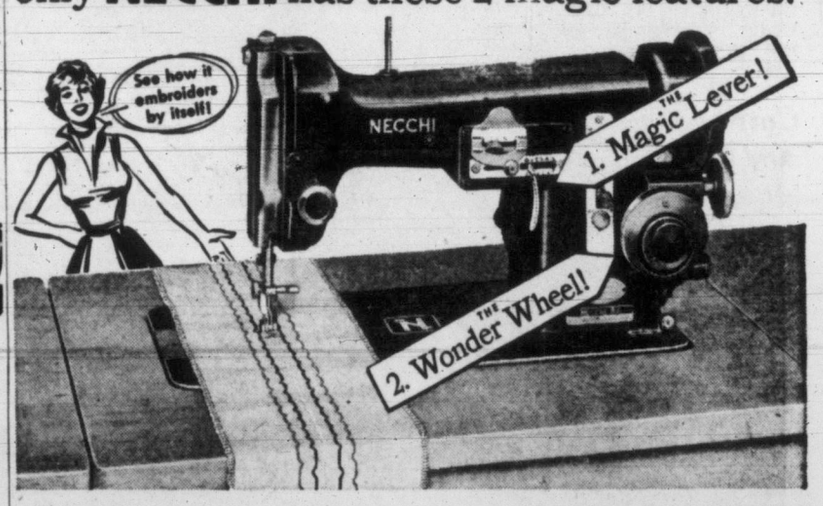

these 2 magic features do every sewing job automatically

1. THE Magic Lever! sews on buttons, makes buttonholes, blind stitches hems, darns, monograms... ALL WITHOUT ATTACHMENTS!

The dream of many women has come true. For the first time in history... a sewing machine that automatically embroiders and makes fancy stitches and designs, limited only by your imagination. You need not be an expert to sew expertly—you can make a complete wardrobe without any effort... NECCHI does the work for you.

2. THE Wonder Wheel! embroiders and makes thousands of fancy stitches AUTOMATICALLY!

A wide selection of portable and console models available in a variety of beautiful styles and finishes from $139.00

Every NECCHI is covered by a lifetime Guarantee Bond. Nation-wide service and parts available.

NECCHI Sewing Machines (Canada) Ltd.

Head Office: 464 McGill Street, Montreal

Toronto Sales Office: 73 Adelaide St., West

Vancouver Sales Office: 570 Seymour St.

There is a "NECCHI" Sewing Circle in your neighbourhood.

YOUR SOLE NECCHI DEALER IN VICTORIA:

A. E. TAYLOR & CO.

816 FORT STREET PHONE G 3021

Miss Margaret McNiven makes her curtsy to His Honor Lieutenant-Governor Wallace. At right is Mrs. Wallace, wearing a gown of white brocade patterned with roses in pastel pinks and blues outlined with sequins and styled with draped skirt en train. She wore a glittering tiara in her hair.

Debutante Miss Patricia Turner, and her escort, Mr. Daryl Gray, twirl in the debutantes' waltz. Miss Turner, daughter of Mr. and Mrs. Eric Turner, wore a gown of filmy nylon net with lace panels.

Mr. Jeff Turner, Miss Veronica Hummel, Second Lieut. Gordon King and Miss Norma Greig chat in the lounge following the debutantes' waltz, which took place after the presentation ceremony, last evening at the United Services Institute Annual Ball in the Crystal Ballroom of the Empress Hotel.

Lt.-Col. J. Nelson Gibson gives last-minute instructions to escorts of debutantes, Cadet Paul Segers, of Belgium, and Cadet Spencer Volk, of Ottawa. Both are students at Royal Roads Canadian Services College.

Joyce Roberts Is Bride In an Autumn Ceremony

A picturesque fall wedding was solemnized this afternoon in St. Paul's Naval and Garrison Church, when Mary Joyce Roberts, daughter of Mr. and Mrs. Trevor G. Roberts, 1321 St. David Street, became the bride of Lieut. Douglas Rainsford Learoyd, son of Mrs. D. R. Learoyd, 985 Oliver Street, and the late Dr. Learoyd. Rev. J. A. Roberts officiated.

Given in marriage by her father, the charming dark-haired bride wore a gown of fluted nylon net in cascading tiers with overskirt of Chantilly lace. It was styled with fitted bodice, Elizabethan collar and lily point sleeves. A soft crescent of pleated net formed the headdress which framed her face. From it clouded a finely etched veil of illusion net, slightly en train. She carried a bouquet of gardenias and feathered carnations.

Maid of honor, Miss Betty Browne, and bridesmaids Miss Gwynne Roberts and Miss Sally Learoyd, were gowned alike in waltz-length dresses of irridescent gold taffeta. To complete their ensembles, they wore hair bandeaux fashioned from tiny gold leaves and seed pearls, and they carried cascade bouquets of bronze chrysanthemums.

Best man was Lieut.-Cmdr. C. Medley, RCN. Ushers were Lieut. S. C. Cowen, RCN and Lieut. H. Ellis, RCN.

A guard of honor was formed for the happy couple as they left the church, by Lieut.-Cmdr. R. Orton (R), Lieut. M. Considine, Lieut. A. Henley, Lieut. W. Taylor, Lieut. H. Andrews, Lieut. E. Francis, Lieut. (S) J. Gormley, and Lieut. (L) J. Cohrs.

Reception was held at the home of the bride's parents, where the bride's mother, wearing a grey-blue taffeta dress embroidered with pearls, and pink rose corsage, and the groom's mother, wearing a dark corded silk dress with deep red roses en corsage, received guests.

C. G. Heisterman proposed the toast to the bride. Rooms were decorated with cedar boughs and white chrysanthemums. A cutwork lace cloth covered the bride's table which was centred with a wedding cake set in illusion tulle and flanked by white candles.

Out-of-town guests were Mr. and Mrs. W. Carlyle, Winnipeg, and Mr. and Mrs. K. Cutler, Vancouver.

For a honeymoon trip to California, the bride donned a traveling suit of softly tailored imported French poodle cloth in taupe shade, a misty pink imported velour coat, brown silk braided hat and brown lizard accessories. The couple will live at 422 St. Charles Street.

Mr. and Mrs. Robert E. Evans are entertaining after five tonight at their Cedar Hill home.

Miss Mary Allman of the department of fisheries will be in Victoria for several days the beginning of next week, staying at the Empress Hotel. During her visit she will speak to the Doreen McLeod (Alcyone) Group of the Women's Association of First United Church.

Cats' Annual Tree And Christmas Tea

The Cats' Protection League is holding its annual cats' Christmas tree and tea party on Nov. 28 at 3 p.m. in Orange Hall, 725 Courtney Street. Gifts on the decorated tree will be entirely for cats and will consist of tins of cat food for pensioners' cats. Pensioners who would like their cats to receive a gift have been requested to mail their names and address to the secretary, Cats' Protection League, 646 Niagara Street.

There will be home-cooking and superfluities stalls and afternoon tea will be served. Conveners are Miss O. Bossi and Mrs. D. Farmer. This affair will be opened by Mrs. Claude Harrison. Piano selections will be given by Miss R. B. Chisholm.

Editor to Speak

Lloyd Baker, city editor, Victoria Daily Times, will be guest speaker at supper meeting of Victoria Business and Professional Women's Club, Monday evening in the clubroom, 904 Government Street. He will speak on his recent trip to Mexico.

ST. ANDREW'S AND CALEDONIAN SOCIETY
Celebrating St. Andrew's Night
TARTAN BALL
CRYSTAL BALLROOM — EMPRESS HOTEL
Friday Evening, November 27, 1953
Dancing 8.30 to 12.00. Dress Optional
Homesteaders' Orchestra Tickets $2.00 each
Now on Sale at Fletcher Bros., Douglas St., Horseshoe News, Government St., Woodward's Ltd., Douglas St.

OF PERSONAL INTEREST

Government House Reception

His Honor the Lieutenant-Governor and Mrs. Clarence Wallace have issued invitations to a reception at Government House next Wednesday afternoon at 3 o'clock for the blind people of Victoria and district.

Hostess at Coffee Parties

Mrs. W. Stanley Moore, 1823 Beach Drive, entertained Tuesday and Wednesday with coffee parties in honor of her daughter, Corrine, whose forthcoming marriage to Mr. Robert Hutchison is announced this week-end. Presiding at the urns were Mrs. R. S. Olson, Mrs. Len Acres and Mrs. E. R. Whittington. Mrs. John Olson and Mrs. Richard Moore assisted the hostess in serving

Attending Supper Dance

Among the many parties attending the Empress Hotel Supper Dance this evening will be a group including members of the National Office Management Association. They are Mr. and Mrs. Dave Myles, Mr. and Mrs. Allan Leith, Mr. and Mrs. George MacPherson, Mr. and Mrs. Dick Blakey, Mr. and Mrs. Harvey Brown, Mr. and Mrs. Bob Heywood and Mr. and Mrs. Jack Wilson.

In a party honoring Miss Nan Clark, New Westminster, are Capt. and Mrs. Maurice E. Johnson, Mr. and Mrs. Jack Edwards, Miss Angela Clarke, Mr. Dave Stock and Mr. John Armour.

Mrs. Frank Wilkinson and Mr. Sidney Brinson, who are celebrating their birthdays, will attend in a group with Mr. Wilkinson, Mrs. Brinson, Mr. and Mrs. W. Smith, Mr. and Mrs. W. Wirtanen and Mr. and Mrs. H. Hayward.

In another party will be Mr. and Mrs. L. McCrimmon, Mr. and Mrs. Charles Webb and Mr. and Mrs. Bill Campbell.

Dinner Parties Planned

A gay round of small parties will take place tonight in this city to honor teachers in Victoria and Up-Island on Exchange. Hostesses, all members of the League of Empire (Exchange Teachers' Club), are Miss J. Cornell, Miss J. Thomson, Mrs. M. Fisher, Mrs. J. Fleming, Miss U. Jacobson, Miss M. Williams and Miss M. Saich.

Later guests and their hostesses will gather at the home of Miss M. McMillan to hear experiences of returning Exchange teachers from Britain, Misses Bertha Haigh, Betty Miles and Frankie Burne.

Guests at the dinner parties from Up-Island will be Miss P. Cousier, Qualicum; Miss R. Jeffers, Cowichan, and Misses Lois Windle and Verena Morgan, Nanaimo.

Teachers on exchange in Victoria who will attend the dinner parties as guests are Mrs. N. Pittard, Mr. and Mrs. A. Jardine, Miss M. Lee and Sonja Beck, also Mr. M. Jones, Salt Spring Island.

Victoria members of the Exchange Teachers' Club who will be present are Mrs. A. Strutt, Misses Helen Becker, Peggy Bell, F. Burne, W. Brown, W. Black, B. Haigh, N. Styan, M. Peatt, B. Miles, K. Porter, A. Muirhead, A. Atkins, L. Watson and Mr. J. Barton.

Honors Daughter-in-Law

Eighty-five guests attended a recent reception at the Gordon Head home of Mrs. James Hogg. The affair was arranged in honor of her daughter-in-law, Mrs. William Hogg, the former Beverley Thomas, RN, whose marriage took place recently at Hartney, Man. Mr. Fred Marconi, cousin of the groom, proposed a toast to the newly-wed pair.

Entertains for Daughter

Mrs. W. L. Woodhouse was hostess this afternoon at the tea hour at her home on Uplands Road to honor her daughter, Miss Peggy Woodhouse, who is to be married next Friday. Mrs. P. A. Gibbs, Mrs. J. V. Johnson and Mrs. R. L. Challoner presided at the tea table, which was attractively arranged with a Madeira lace cloth and centred with a silver bowl filled with bebe mauve chrysanthemums. There were 26 guests.

A Paris Wedding

Of interest to Victoria, is the forthcoming marriage of Claude Treil (formerly of Victoria College and UBC), to Marie-Aimee Warrot, the talented French pianist who recently gave a successful recital at the Salle Pleyel in Paris. The wedding will take place Nov. 24 at the Church St. Pierre de Montrouge, Paris, in the presence of His Excellency Msgr. Dubourg, Archbishop of Besancon, France. A reception will follow at the Lutetia Hotel. General Vanier and Madame Vanier will act as witnesses for the bride and groom. Among other distinguished guests will be Madame Leclerc, widow of Marechal Leclerc; Mr. Catroux, Mr. Fourestier, orchestra leader of the Paris Opera; Madame Helen Treil, mother of the groom.

Christmas in New York

Mr. and Mrs. H. J. S. Reynolds, Cordova Bay, will leave Victoria on Tuesday for New York, where they will visit their son-in-law and daughter, Mr. and Mrs. Michael Jennings, for several months. When Mr. and Mrs. Reynolds return to the coast, they plan to live in Vancouver.

Visitor Leaves

Miss Betty Hargreaves, West Vancouver, left Friday after spending several days with Mrs. F. D. Mara, 802 Pemberton Road.

DOLLS' BAZAAR
Sponsored by Junior Auxiliary, Jubilee Hospital
CLUB SIROCCO
Wednesday, Nov. 25 — Doors Open 2 p.m.
• Prizes • Dolls • Home Cooking • Gift Stall
Special Entertainment — Tea, 3 p.m.

Decorating Stones, Moss, Trees Unusual Hobby Described by Pender Island Woman as Distaff Dabbling

BY A. DICKASON

The interior of the home of Mrs. Georgena May Dickason is unique. She lives in a heavy-eaved, dark-panelled house on Pender Island, B.C., midway in the Strait of Georgia between Vancouver and Victoria.

Visitors on entering her home feel immediately that it is different. They are right. This difference lies in the many unusual types of decorations gracing walls, mantels and room corners — dainty yet startling blends of sea shells, tree branches, bits of moss and other flora from swamp, field and forest.

Far from being an essembly of cacophonous trash, these little products of the outdoors have been skillfully blended into objects d' art which add distinctive modernistic touches to the inside of a home built some 25 years ago.

A gentle sweet-faced woman of "over 60," Mrs. Dickason started "dabbling" approximately two years ago. Today, and several hundred "dabbles" later, the living room in the comfortable bungalow is so rich in diversified, cleverly constructed ornaments, visitors prowl and peer from one item of interest to another, unleashing complimentary adjectives of envy.

MRS. G. M. DICKASON

BEAUTY IN THINGS

As Mrs. Dickason puts it: "So much beauty goes unnoticed in the ordinary things which grow around us. I like to take commonplace subjects —stones, shells, branches, sheaves of barley, or any growing thing for that matter—and put them in a completely new environment. This way their individual attractions become more pronounced."

While this is borne out in many pieces of work Mrs. Dickason has accomplished, perhaps the most visually startling is an old pear tree branch, black, twisted and stark. It stands in a Chinese-red vase in the centre window of the living room. Whispy-green whiskers of lichen hang from the branch to the sill. In this setting the queerly shaped branch radiates an appeal which leaves the observer wondering exactly why he likes it.

A dead branch in a vase? How come?

"They've just never seen a branch, of this kind, in a vase, in a window before," explains Mrs. Dickason. "That's why it seems so attractive."

In her basement workshop—which consists of a bench, paint brushes, pots of paint and glue —originate the eye appealing offerings. Some of the items enhancing her home are in the natural state, like the pear tree branch; others are painted and decorated.

While painted sea shells are found at many seaside resorts Mrs. Dickason goes this several steps better; she decorates oyster and clam shells with small cones, dried painted pods and wisps of tinted barley or oats.

The result is a brilliant assembly of subjects and color. There are hanging shells with willow handles suitable as pots for small "drape" plants; elongated shells with plaster bases which make neat niches for small china statuettes. The piece de resistance is a large oyster shell jewel case, the side hinged and the two perfectly fitted corrugated halves painted a soft yellow shade.

In deep vases resting on the floor "bloom" other strange and intriguing nests of color. One group of weird but appealing flora consists of onion stems four feet high, topped by thousands of tiny pods gone to seed. The seed cluster are painted a mottled silver; the stems a deep red. Poppies which have gone to seed are treated similarly; stems painted a brilliant green and pods a vibrant orange.

On a wall by the piano hang two half-shells, silver-colored. Motifs of bass and treble clefs are painted on these in black. In the centre of the kitchen table are three large joined barnacles with a utilitarian purpose: one barnacle opening is for unused matches; one for spent matches and the third for ashes from cigarettes.

The most minute work of this artisan of the outdoors is in her broaches, made from small pods, miniature cones and shells. Exquisite in appearance and painstakingly difficult to make they are nonetheless durable. Witness to this fact are her three grand-daughters in Montreal who wear them on their little-girl frocks.

Long branches of dried delphiniums, painted in royal blue, purple and rose form arresting boquets in her bedroom.

But don't all these things become dust collectors?

"Oh no, not really," says Mrs. Dickason. "I just take a deep breath and blow hard!"

She sees her productive hobby as perhaps giving a lead to housewives elsewhere with the time to spare. "They can decorate their homes in a similar way, with whatever grows, so often unnoticed, around them."

The cost? Just the time and the paint!

Canadian Daughters League, Assembly No. 5, address on pottery making by Mrs. E. P. Maundrell, with exhibit, at social meeting, Tuesday, 904 Government Street. Refreshments will be served. Victoria Hand Weavers Guild, Blue Room, 1303 Broad Street, Tuesday at 7.30. Study group in charge of program, sample weaves to be shown.

UNWANTED HAIR CAN BE REMOVED PERMANENTLY
Modern Electrolysis is the only method endorsed by physicians—the only way that is both safe, fast and permanent.
VICTORIA ELECTROLYSIS CENTRE
401 Campbell Bldg., B 0614

Discomfort in Television
The ideal viewing distance for television is seven or eight times the height of the screen. This works out to be six to twelve feet for the most popular sets.
Practically no occupation except televiewing requires continuous visual attention to an object at eye level six to twelve feet ahead. Most of those who experience some discomfort following their first few evenings at televiewing will quickly acquire the necessary new visual skills and their discomfort will vanish.
Only those who have definitely subnormal visual skills, which should have received optometric attention anyway, will find it necessary to seek professional attention before being able to fully enjoy televiewing.
A. H. HEASLIP
Optometrist
1113 DOUGLAS—Opposite Eaton's—Phone B 5713
Appointments: 9 to 5

Prescription Optical
COMPANY
Dispensing Opticians
238 Yarrow Bldg.
(Formerly Pemberton Bldg.)
625 Fort St.
G 5914

THE VICTORIA AND DISTRICT ZONE COMMANDER OF THE CANADIAN LEGION REPLIES TO THE SMEAR CAMPAIGN.

A reprint of a letter to the Editor of The Victoria Daily Colonist of November 14th, 1953.

OUR "POLITICS"

Sir,—While there may be some ex-service men who approve of your editorial in this morning's (Saturday) paper in connection with Premier Bennett's absence from the service at the cenotaph on Remembrance Day, I think I can speak for the majority when I say that the Canadian Legion resents your efforts to drag the name of the Legion into a very low attempt to play politics on such a solemn occasion.

The Legion annually arranges the service and parade and issues invitations to various bodies to send a representative. The government naturally receives such an invitation.

This year three ministers attended and the senior of them deposited the government wreath.

The Legion was satisfied and certainly does not feel that this was just a political stunt as your editorial seems to suggest.

R. B. LONGRIDGE,
Victoria and District Zone Commander,
Canadian Legion.
1903 Hampshire Road, Victoria, B.C.

This advertisement is sponsored by Mrs. Mildred Vining in the cause of fair play.

JET SCOTT

DICK TRACY

NANCY

AROUND HOME

DOTTY

OZARK IKE

KERRY DRAKE

BUGS BUNNY

ALLEY OOP

ORPHAN ANNIE

OUT OUR WAY

BOARDING HOUSE

HERMAN

MARK TRAIL

JOE PALOOKA

KING AROO

PENNY

BUZ SAWYER

TRICKS AND RIDDLES

SOLVE A CRYPTOGRAM

A Christmas thought from the New Testament is contained in this substitution crypt which you are asked to decipher:

XYZ VNSAS TAS PCBSAJCVCSJ YM LCMVJ, KQV VNS JTOS JHCACV.

Answer: Now there are diversities of gifts, but the same Spirit.

IT'S YOUR MOVE

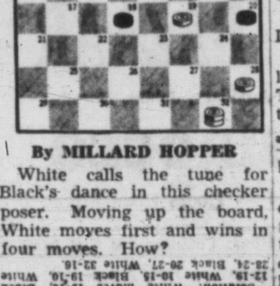

By MILLARD HOPPER

White calls the tune for Black's dance in this checker poser. Moving up the board, White moves first and wins in four moves. How?

Solution: White moves 19-16, Black 12-19, White 10-15, Black 19-10, White 28-24, Black 20-27, White 32-16.

The Swiss watch industry employs more than 50,000 persons.

CHRISTMAS CHRONICLE

Behold the wondrous Christmas tree
That Santa brought for you and me.
Come, let us ****** in to see
The gifts left for all the family.
For David a drum and a rocking-horse.
A box of candy, too, of course.
While Santa fulfilled mother's wishes
With a new set of china dishes.
Dad had a dozen ties before
And now he finds he *** *** more.
Oh! This belongs to me. Just look!
I have an empty pocket-book.

The asterisks stand for the letters of three missing words. The last two are joined to spell the first word.

Solution: Hasten, has, ten are the words.

RING THE BELL

Hang a bell from the ceiling on a red ribbon or cord. Blindfold contestants. In each one's turn, start him out from a corner of the room by spinning him three times and then letting him go. Object is to find and ring the bell, which is not as easy as it may seem.

She Likes What She Sees

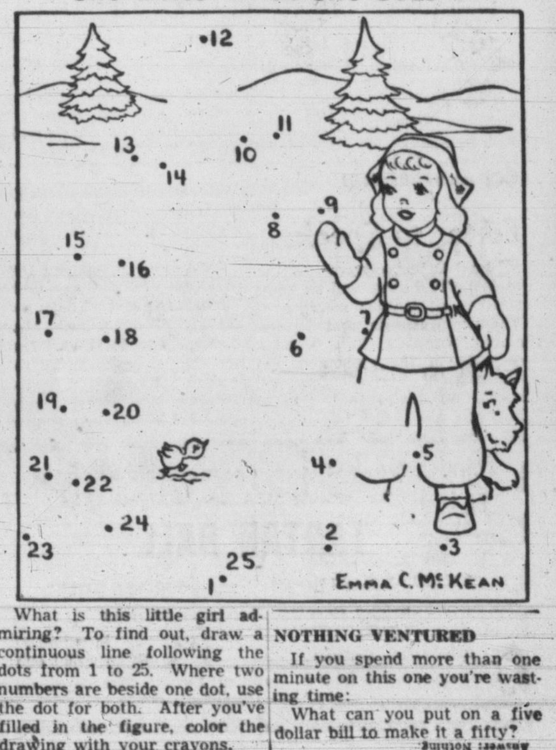

What is this little girl admiring? To find out, draw a continuous line following the dots from 1 to 25. Where two numbers are beside one dot, use the dot for both. After you've filled in the figure, color the drawing with your crayons.

NOTHING VENTURED

If you spend more than one minute on this one you're wasting time:

What can you put on a five dollar bill to make it a fifty?

Answer: Nothing.

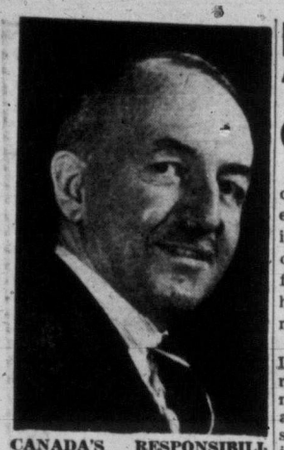

CANADA'S RESPONSIBILITIES in Asia will be discussed by Professor F. H. Soward, director of international studies, University of British Columbia, before the University Extension Assocaition Monday at 8.15 p.m. in the Victoria College-Normal School auditorium. He brings to his lecture a wide experience in the field of international studies. From 1943 to 1946 he was special assistant to the Under Secretary of State for External Affairs. The lecture will be open to the public.

Engineers Rush To Finish Plans For Haney Prison

A new B.C. prison farm that will cost several millions of dollars will be built soon on a 220-acre site at Haney, the government said Friday.

In a joint statement, Attorney-General Bonner and Public Works Minister P. A. Gaglardi said engineers are rushing to complete plans, and construction will start as soon as plans are finished.

The new prison will be capable of holding 400 prisoners.

Mr. Bonner said the prison farm was being built as a rehabilitation centre and was not primarily intended for detention.

"It will embody every modern feature necessary to facilitate advanced penal reform," he said.

The farm is designed to relieve the serious overcrowding at the Oakalla prison farm. Originally intended to handle 400 prisoners the farm now houses more than 1,000.

The proposal for the new farm was made by a prison investigating committee in 1950 after an extended tour of the province's penal facilities.

Province Short 1,000 Teachers Says Federation

VANCOUVER (CP) — British Columbia will need at least 1,000 new teachers in the 1954-55 school year, the B.C. Teachers' Federation said Friday.

At the same time the federation told delegates attending the fifth annual western conference of the Canadian Teachers' Federation here that the West Coast's three teacher training centres will turn out fewer than 600 teachers at the end of the current school year.

The forecast of a shortage of 400 teachers in B.C. was matched by Manitoba delegates, while Alberta reported a shortage of at least 180 teachers.

The B.C. federation estimated that 650 teachers will resign or retire from the profession at the end of the current year. New school construction will provide openings for an additional 400.

Delegates said better working conditions and salaries, especially in rural areas, were required to make the profession more attractive.

DRAMA OF WOODS

CARROT RIVER, Sask. (CP) — Farmer Adolphe Johnson bagged his quota of two deer with an axe. He spotted the deer with their horns locked in a death struggle, and returned with the first weapon he could find—the axe—to dispatch the deer.

When you want to...

Paint the old shed red...

Look up "PAINTERS" in the Yellow Pages*

Buy a new bedstead...

Look up "FURNITURE" in the Yellow Pages*

Fix the roof overhead...

Look up "ROOFERS" in the Yellow Pages*

*The Yellow Pages tell who Buys—Sells—Rents—Repairs

BRITISH COLUMBIA TELEPHONE COMPANY

Philip Not 'Royal Moron' Critics Told

LONDON (Reuters) — A church newspaper has supported the right of the Duke of Edinburgh to express his views on controversial topics and said it finds no reason why he should have to act like "a Royal moron."

British Weekly, a 67-year-old Liberal religious journal, was replying to criticism of a speech made by the duke two weeks ago. Several Socialist papers said his praise of military service as a "character-building experience" violated the traditional neutrality of the Royal Family on political issues.

British Weekly said "We look forward to Prince Philip's next venture in public speaking." Its editorial, headed "Philip the silent?" added: "We have a prince who has opinions, the intelligence to justify them and the ability to express them.

Dance Club Names New Set Officers

James Wickens was elected president of the Let's Dance Club at a meeting this week.

Others elected were Ernest Protheroe, vice-president, and James Funk, treasurer.

The club specializes in folk, round and square dancing. Plans are being made for a full program of dances, new and old, for the coming year. The club is a member of the Greater Victoria Folk Dance Council.

Regular dance meetings are held each Tuesday at 8 p.m. at 1012 Douglas Street.

The club will hold a Christmas party December 15.

The club is open to new members and inquiries may be made at B 7865.

SOCIAL WORKERS

CALGARY (CP)—Forty-nine per cent of the social workers in Canada are men, it was reported here by R. E. G. Davis of Ottawa, director of the Canadian Welfare Council. Previously, he said, this field was considered mainly the responsibility of women.

'WHEELBARROW, WHEELBARROW, MY TRUE LOVE'

NICE (AP) — Spanish surrealist painter Salvador Dali said today he is going to make a motion picture next year in which Italian actress Anna Magnani will be in love with a wheelbarrow.

"The film will be called 'The Wheelbarrow of Flesh' and she will find in that instrument all the qualities and charms of a human being," said Dali, with a straight face.

Ottawa Urged to Give Indian Legal Counsel

British Columbia will ask the federal government to provide legal counsel for native Indians on all major criminal charges.

An order-in-council, approved by the cabinet this week, asks the provincial advisory committee on Indian affairs to press the matter with the Indian affairs branch at Ottawa.

The order noted there is no definite, consistent policy on the matter.

Yugolslav Vote

BELGRADE (AP) — Yugoslavia elects a new Narodna Skupstina, its "people's" Parliament, Sunday. The ballot will be secret, but rigid rules make the election a one-party primary and assure President Tito's administration a whopping vote.

Sammon Flies East to Talk On Pay Boost

Salary adjustments granted federal civil servants will be discussed in Ottawa next week by regional vice-president of the DVA Employees' National Association, G. K. Sammon of the Veterans' Hospital here.

He is flying to the Dominion capital today to meet with delegates of the association from every province. Following association talks, group will meet with Veterans' Affairs Minister Hugues Lapointe.

Mr. Sammon is the only B.C. delegate.

Referring to salary increases announced Friday, Mr. Sammon stated that they represent a 10 per cent hike for 70 per cent of the DVA employees.

"Several technical categories have still to be settled as well as groups who received interim increases some months ago but are still underpaid," he stated.

He inferred that DVA technical employees are forced to desert the department to seek higher wages in industry, under present salary scales.

"Only 38 per cent of our members are so far enjoying the five-day week," he added. "That is another matter we will discuss."

Mr. Sammon is currently midway through a two-year term as councillor in Esquimalt.

EXPENSIVE BIKE

LONDON (CP) — A British firm is making a bicycle to order for a wealthy merchant in India. It will be plated with 18-carat gold, and will cost about £200.

STARVED . . . NOT SAT ON

COLUMBUS, Ohio (AP)—Like its famous mother, Snookie's baby was too stubborn for its own good.

The 75-pound, three-day-old hippopotamus died of malnutrition Thursday after spurning Snookie's feeding attempts. It—Snookie wouldn't allow caretakers close enough to determine sex — was Snookie's third baby. One was drowned. Mama — all 4,000 pounds of her—sat on the other.

Snookie became famous a few years ago with an eight-day sit-down strike while being transferred from Chicago to Columbus zoo.

Expanded Red China Trade Possible for U.K.

LONDON (Reuters)—Britain is giving "active consideration" to the expansion of trade in non-strategic goods with Communist China, Trade Minister Peter Thorneycroft said today.

He was replying to questions from Labor members in the House of Commons on reasons for restricting trade in such items as antibiotic drugs.

Labor member Barnett Stross complained Thursday that Chinese orders for pharmaceuticals and other non-strategic goods were going to other countries, while Britain was doing little about it.

SNOW IS BULKIER

One inch of rainfall is equal in water content to about 10 inches of snowfall.

Family Food Budget Totals $6.78 Per Person Per Week

OTTAWA (CP)—Family food expenditures in the metropolitan areas of five Canadian cities in the first six months of this year averaged $6.78 a person a week, the bureau of statistics reported Friday.

The report was the second release of a continuing sample survey of urban food expenditures in Halifax, Montreal, Toronto, Winnipeg and Vancouver.

The first release, issued September 11, covered results for the last four months of 1952 and showed an average of $7.52 a person for that period.

GUNDERSON, E. M. | X

ATTENTION VOTERS

For your convenience "Where to Vote" cards have been mailed to each voter. It will facilitate your voting and our task if you will **bring your "Where to Vote" card to the poll with you on November 24th.**

ALAN MACFARLANE,
Returning Officer,
Victoria City Electoral District

Before you say SCOTCH ...Say "DEWAR'S"

This advertisement is not published or displayed by the Liquor Control Board or by the Government of British Columbia

"REPORT FROM PARLIAMENT HILL"

Hon. Ralph Campney

CJVI

Sunday -- 12.45 p.m.

Love That Man!

THERE IS ONLY ONE THOR AUTOMAGIC! ONLY HUMBER'S HAVE IT AT THIS PRICE!

WHEN HER CHRISTMAS GIFT IS A

Thor AUTOMAGIC WASHER

ONLY $22.90 DOWN

Balance THOR-oughly Spread Out Over the Year!

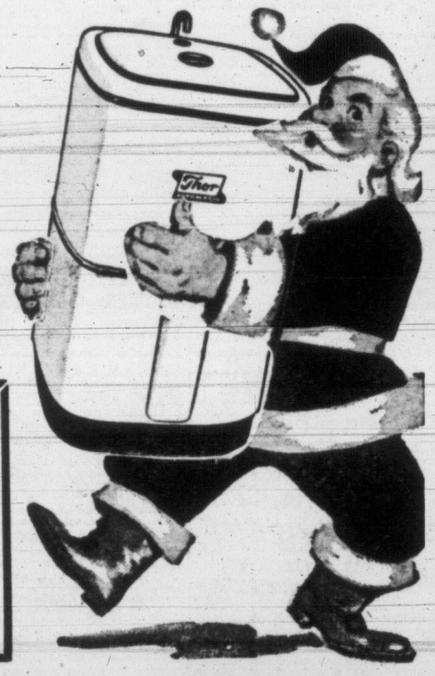

BE A POPULAR SANTA THIS YEAR!

But hurry—our carload is dwindling! At this price all smart Santas are buying the little lady the THOR Automagic Washer for Christmas . . . so waste no time—GET INTO THE ACT! With the Thor, the big family wash is done at the touch of a switch, her hands need never touch water as the clothes are washed, rinsed, spun dry! And no extras, men . . . no plumbing connections, no bolting down. Only $22.90 down . .

Manufacturer's List Price.....$329.00
HUMBER'S Selling Price.....$279.00
Less $50 for Your Old Washer..$ 50.00
YOU PAY ONLY.....$229.00

$50 FOR YOUR OLD WASHER

We'll keep it a secret for you until we pick up your old washer when we deliver the new one at Christmas!

YOU SAVE $100—GET EASY TERMS!

HUMBER'S
APPLIANCE WAREHOUSE

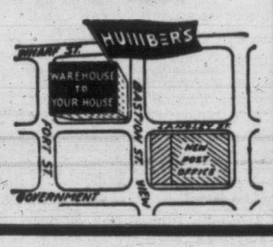

ALL I WANT For Christmas... is a Chance

Two-year-old Ronnie is being cared for at the FAMILY AND CHILDREN'S SERVICE . . . one of the many important services assisted by your Community Chest. Your donation will help to give him and many others their chance.

The Community Chest Has Reached 84% of It's $210,686.86 Objective

$33,500 REMAINS TO BE RAISED

LET'S PUT IT OVER THE TOP!

It is just possible that you were overlooked by the canvasser in your area . . . you may have been out when your canvasser called, or out of town . . . you may have been unable to contribute at that particular time. Perhaps you are able to give now, or wish to make an **additional** contribution to help put the Community Chest over the top. Here's how you may do this:

MAIL YOUR CHEQUE AND A RECEIPT WILL BE ISSUED.

PLEDGE FOR LATER BY USING THE FORM PROVIDED.

MAKE YOUR DONATION AT THE GENERAL OFFICE OF THE HUDSON'S BAY COMPANY, WOODWARD'S OR EATONS.

PHONE AND ASK TO HAVE A CANVASSER CALL.

IT IS NOT NECESSARY TO HAVE MONEY NOW — STATE WHEN YOU WISH COLLECTION TO BE MADE.

To Pledge a Donation—Fill in and Mail This Coupon

Community Chest of Greater Victoria,
1951 Cook Street,
Victoria, B.C.
NAME
MR.
MRS. _____
MISS
HOME ADDRESS _____
I/We Hereby Promise to pay to the Community Chest of Greater Victoria
$_____ PER MONTH FOR ONE YEAR STARTING _____
Date
AND/OR A CASH DONATION $_____ AT THIS DATE
☐ BILL ME DIRECTLY
☐ HAVE CANVASSER CALL
Contributor's Signature_____ Date _____

OUR THANKS TO THE MANY WHO DONATED SO GENEROUSLY DURING THIS MOST SUCCESSFUL COMMUNITY CHEST DRIVE

FASTER RESULTS
LOWER COST

TELEPHONE BEACON 3131

TIMES WANT ADS
SERVE YOU BETTER

Victoria Daily Times

Published every afternoon except Sunday by Times Publishers Ltd. 2631 Douglas Street, Victoria, B.C.

Subscription rates: Daily by carrier (city), $1.50 per month. Daily by carrier (suburban and all other) $1.25 per month. Single copy sales price, 7 cents daily, 10 cents Saturday. Mail rates: Wherever carrier service is maintained in suburban and all other, $1.25 per month. Canada, Great Britain, Yukon Territory, one year, $13.00, six months, $7.00; three months $3.50; less than three months, $1.25 per month. Saturday (Week-end Edition): one year $5.00; United States $1.25 per month. Other foreign countries, $2.00 per month.

Authorized as second-class mail Post. Post Office Department, Ottawa.

CLASSIFIED RATES

14c per line per day, 38c per line per three days, 73c per line for six days, $3.13 per line for one month (26 days). Above rates apply to consecutive insertion. Minimum advertisement, two lines only. Contract rates on application.

Deaths, Funeral Notices not exceeding 12 lines, $1.50 first insertion and $1.00 subsequent insertions. Each additional line 14c daily.

Marriages, In Memoriam Notices, Cards of Thanks not exceeding 12 lines, $1.50 per insertion. Each additional line 14c daily.

In the event of an error occurring the liability of the Victoria Daily Times shall not exceed the charge for the space actually occupied by the item in question.

TERMS OF PUBLICATION

The Victoria Press Ltd. shall not be liable for non-insertion of any advertisement beyond the amount paid for such advertisement.

All claims of error in publication shall be made within 12 hours thereafter and if not so made shall not be considered. No claim will be allowed for more than one incorrect insertion nor for errors not affecting the value of the advertisement.

Representatives: United States, Conklin and Woodward Inc.

Eastern Canada, Tom Dwan, Room 805 77 York Street, Toronto, Ont.

Replies to private box numbers may only be obtained from the downtown office of Victoria Press Ltd. at 1215 Broad Street.

VITAL STATISTICS

1 BIRTHS

ANDERSON — Born to Mr. and Mrs. Albert J. Anderson, 1941 Bee Street, Victoria, B.C., at the Royal Jubilee Hospital, on Thursday, November 19, 1953, a daughter, Evelyn Ruth, 8 lbs., 4 ozs.; a sister for David.

CARSON—Born to Mr. and Mrs. C. G. Carson (nee Ruth Lutz), 484 Peters Street, Victoria, B.C., on November 20, 1953, at St. Joseph's Hospital, a daughter, Donna Kay, 8 lbs. 5 ozs., sister for Wayne. (Kingston papers, please copy.)

HULL—Born to Mr. and Mrs. Aubrey Hull, 625 Station Road, Langford, at the Royal Jubilee Hospital, on November 19, 1953, a daughter; a sister for Diane, Lucille, Albert and Garry. Thanks to Dr. D. A. Hewitt and staff.

LINEHAM—Born to Mr. and Mrs John Lineham (nee Marie Wentworth), 836 Reed Street, Victoria, B.C., on November 19, 1953, at St. Joseph's Hospital, a son, William Glen, 7 lbs. 12½ ozs., brother for Gail and Linda. (Calgary papers, please copy.)

ORCHARD—Born to Mr. and Mrs. W. J. Orchard, 424 Government Street, Victoria, B.C., at Royal Jubilee Hospital, on November 17, 1953, a daughter, Joanne Elizabeth, 7 lbs., 2 ozs.

SMITH—Born to Mr. and Mrs. R. Melvin Smith (nee L. McCormack), 2389 Central Avenue, Victoria, B.C., on November 20, 1953, at St. Joseph's Hospital, a daughter, 7 lbs. 1 oz.

2 ENGAGEMENTS

McKAY-ALLEN—Mr. and Mrs. Angus McKay, 24 Olympia Avenue, Victoria, announce the engagement of their daughter, Ann Isabelle, to Michael Walter Elliston Allen, son of Major Walter E. Allen (RASC (Rtd.), St. Alban's, Herts., and Mrs. M. J. A. Allen, Brent Eleigh, Suffolk, England. The marriage will take place at Brentwood College Chapel on December 12, at 2 p.m., with Rev. Norman A. Lowe officiating.

HOBBS-FITZSIMMONS — Mr. and Mrs. J. L. Hobbs, 3880 Hobbs Street, wish to announce the engagement of their daughter, Barbara Joan, to Mr. Jerrold Mohr Fitzsimmons of Pt. Mellon, the wedding to take place at St. Luke's Church, Cedar Hill, at 3.30 p.m., December 19, 1953.

3 MARRIAGES

DOBSON-ANDRIST — The marriage is announced of Mary Irene Andrist, daughter of Mrs. Dorothy C. Andrist, 791 Pandora Avenue, and Mr. David M. Andrist, 117 Superior Street, Victoria, B.C., to Mr. Carmon Leon Dobson, Calgary, Alberta, son of Mrs. M. Dobson, 130 15th Avenue E., and Mr. G. Dobson, 6234 18th Street, Calgary, Alberta. The wedding took place at St. John's Church on November 20, Rev. Canon Biddle officiating.

4 DEATHS

CUNNINGHAM-MOORE — At the residence, 1501 Beach Drive, on November 20, 1953, Kenneth Hugh Turbitt Cunningham-Moore, aged 53, beloved husband of Gertrude B. Cunningham-Moore; born in Ulster, Ireland, and a resident of Victoria for 17 years. Besides his wife, at home, he leaves two daughters, Mrs. J. E. Kane and Mrs. C. H. Shingles, both in Victoria; grandchildren; two brothers, Maxwell and Louis Cunningham-Moore, in Vancouver, B.C.; one sister in England; nieces and nephews.
Funeral services in Hayward's B.C. Funeral Chapel on Wednesday, November 25, at 3.15 p.m., Rev. Canon O. L. Jull officiating, followed by cremation. (No flowers, by request.)

GOODMAN—Suddenly at the residence, Grant Road, Sooke, B.C., on November 18, 1953, Mr. Oliver E. Goodman, aged 60 years, born in Winnipeg, Manitoba, and a resident of Sooke for the past two years. He leaves his wife Catherine and daughter Peggy, at home; his brother, Alfred Goodman, of Nettly, Manitoba; his sister, Miss Lillian Goodman, of Petersfield, Manitoba; also nieces and nephews. Mr. Goodman served with the 108th Battalion in the First World War and the Selkirk Reserve Regiment in the Second World War.
Funeral services will be held at the Sands Mortuary Limited "Memorial Chapel of Chimes" on Monday, November 23, 1953, at 1.00 p.m., Padre Douglas Kendell officiating. Interment in the Saseenos Cemetery.

HICKS—In Victoria, B.C., on Thursday, November 19, 1953, Mr. James Hicks, aged 83 years, born in England, and a resident of Victoria for the past seven years. Survived by two sons.
Funeral services will be held at the Prince Albert Funeral Home, Prince Albert, Sask. Arrangements with the Sands Mortuary Limited, Directors of Funeral Service.

McGREGOR—In Victoria on November 20, 1953, David Stuart McGregor, aged 83 years, of 1433 Vining Street, a resident of Victoria for 68 years. He leaves his wife, Elizabeth; two sons, Thomas William, Charles Stuart, both of Victoria; one granddaughter; two grandsons.
Funeral services on Tuesday, November 24, at 3 p.m. from McCall Bros.' Floral Funeral Chapel, Rev. Canon E. G. Munn officiating. Interment in Colwood Burial Park.

SINCLAIR—In Lethbridge, Alta., on November 18, 1953, Alan P. Sinclair, age 63 years, of 2771 Seaview Road, and formerly of Cranbrook, B.C., prior to coming to Victoria. He leaves his wife, Margaret; one daughter, Mrs. Vera Rogers of Victoria; one son, Lloyd A. C., of Victoria; two grandchildren, also relatives in Eastern Canada.
Funeral services on Tuesday, November 24, at 1.30 p.m. from McCall Bros.' Floral Funeral Chapel, Rev. Dr. W. G. Wilson officiating. Interment in Royal Oak Burial Park.

SMITH—In Victoria on November 20, 1953, Mrs. Jessie F. Smith, in her 75th year, beloved wife of G. R. Smith of Verdier Avenue, Brentwood Bay; born in Thamesford, Ont., and a resident of Brentwood for the past three years, formerly of Ottawa. She also leaves three sisters and two brothers in eastern Canada.
Funeral services on Monday, November 23, at 3 p.m., from McCall Bros.' Funeral Chapel, Rev. Wm. Buckingham officiating. Interment in Royal Oak Burial Park.
(Flowers gratefully declined.)

5 CARDS OF THANKS

The family of the late Mrs. Agnes Campbell wish to sincerely thank all kind friends who sent messages of sympathy in the passing of our beloved mother and sister. Special thanks to Dr. Wride, Rev. Thompson and pallbearers. —The Campbell Family.

We wish to thank our many friends for their acts of love and sympathy during the loss of our mother, Louisa C. Tunstead, also for the kind attention shown her in her illness.
—Mr. and Mrs. S. Tunstead.

7 FUNERAL DIRECTORS

THOMSON FUNERAL HOME
Established 1911 Formerly of Winnipeg
George Peter Thomson
Jack L. Irving
1625 QUADRA STREET PHONE G 2612

CHAPLIN'S FUNERAL CHAPEL
Formerly "Currie's"
980 QUADRA STREET PHONE G 5512

McCALL BROS.
"The Floral Funeral Chapel"
New Small or Spacious Chapel
Beautiful in Appointment
1400 VANCOUVER STREET G 2012

HAYWARD'S
B.C. Funeral Co. Ltd.
ESTABLISHED 1867
734 BROUGHTON STREET E 3614

SANDS MORTUARY LTD.
QUADRA AT NORTH PARK
"The Memorial Chapel of Chimes"
EMPIRE 7511

8 FLORISTS

DESIGNS FOR ALL OCCASIONS Pollock Florists 1315 Douglas G 5315.

WOODWARD'S FLORISTS
819 Fort Street G 5614

Brown's Victoria Nurseries
Funeral Designs Fresh Cut Flowers
WE GROW OUR FLOWERS
618 View Street G 6612-G 3521

NORTH QUADRA FLORISTS
Artistic Designs—Quality Flowers
3971 QUADRA Empire 0221
WREATHS SPRAYS CORSAGES ETC.

LOU POY FLORISTS
2516 Douglas Street G 5225

9 MONUMENTAL WORKS

MORTIMER'S MONUMENTAL WORKS Ltd. Gorge Road at Fountain Circle. Est. 1877. Monuments markers curbings bronze plaques. Marble, granite and stone for fireplaces building construction, etc. E 6421.

STEWART MONUMENTAL WORKS LTD., 1403 May Street G 3452. Curbings and markers a specialty. Night phone E 8718 B 1268

VICTORIA MONUMENT LIMITED
"Memorials of Distinction"
3091 DOUGLAS ST. BEACON 5834

10 ANNOUNCEMENTS

THE THEOSOPHICAL SOCIETY WILL hold a public meeting on Sunday, November 22, at 8 p.m., at 904 Government Street. Guest speaker will be Mr. Harley Cherchas, of Chemainus. His subject: "Living with Theosophy." All are cordially invited to attend.

PUBLIC LECTURE BY PROFESSOR F. H. Soward, head of the Department of History, U.B.C., and director of International Studies—"Canada's Responsibilities in Asia." Victoria College-Normal School Auditorium; Monday, November 23, 8.15 p.m. Public cordially invited.

DOCTOR LUMIR L. PTAK WISHES TO announce he is resuming the practice of medicine and surgery. Office, 504 Campbell Building. Phone: Office, E 6533; residence, G 3717. If no answer call Doctors' Directory, E 1195.

MRS. MADELINE PICKUP OF LONDON, England, will judge all breeds at the Victoria City Kennel Club Parlor Show on Wednesday night, December 2. Phone E 2536 for further information.

SOROPTIMIST CLUB CHRISTMAS BAZAAR to be held in the Business and Professional Women's Club Rooms, Government Street, Saturday, November 28, at 2.30 p.m.

THE PUNCH N' JUDY
CHILDREN'S SHOP
"The Shop With the Exchange Rack."
880 FORT STREET
B 0633 B 5303

ST. VINCENT DE PAUL, 728 JOHNSON Street. Used clothing, furniture and household utensils. All profits for charity. B 4513.

THE BOOK EXCHANGE, 1515½ QUADRA (at Pandora). Largest selection of pocket books in Victoria. Exchange or buy at lowest prices. B 8714.

BOOKS, LIKE WIND-BLOWN SEEDS, root ofttimes in strange mental soils.
THE HAUNTED BOOKSHOP
845 Fort Street B 1427

SHERIDAN'S SCHOOL FOR CHARM Complete personal beauty and style consultation 5.00. Limited time only. By appointment. B 0652.

WE PRODUCE THE FINEST CUSTOM tailored clothes in Victoria. Visit our custom tailoring dept. Murdoch-Girard Ltd. 623 Yates Street.

OAK BAY BOY SCOUTS RUMMAGE sale, old Colonist Building, Saturday, November 28, 9.30 a.m.

THE MAGIC CARPET CLEANERS ARE experts on carpet and upholstery cleaning in the home. Dial E 7730.

FOR RENT — PRIVATE ROOM FOR banquets, meetings and bridge. 718 Fort Street. B 2315.

HAVE YOUR DIAMOND RE-SET IN A new mounting for Christmas.
KING & SON, 1118 QUADRA STREET.

WE SELL FOR LESS—CLOTHES, CHINA, jewellery. Bought and sold. Useful clothing. 550-A Johnson. B 1841.

VICTORIA TRAVEL BUREAU FOR spring, summer fall winter vacations B 2822

OPEN EVENINGS — PERFECT PERMANENTS for particular people Hilda Beauty Shop E 0722.

NORTH WARD P.T.A. RAFFLE — 676, 184, 186, 133, 561.

A SALVAGE COLLECTION FOR FAIRfield, Fernwood and Mt Tolmie. E 3413.

10 ANNOUNCEMENTS

VISIT ALADDIN'S BOOK CAVE
1123 Langley, opposite Humber's. E 2011.

50 YEARS A HAIRDRESSER
CONTOUR HAIR CUT
STYLING ALL HAIR LENGTHS
FIRTH OF FORT
635 FORT STREET, SUITE 10, UPSTAIRS
NO APPOINTMENT, WALK IN

Make Your Reservations Early
For Christmas parties, banquets and wedding receptions. Small or large parties. Reasonable prices. Good food.
Terry's - - Douglas at Fort

VICTORIA FURS
831 FORT STREET E 8133

VOTE MOONEY
FOR ALDERMAN

11 COMING EVENTS

STRAWBERRY VALE AND DISTRICT Community Club dance in aid of Christmas Tree Fund. Featuring Norma Wragg and her Hammond organ, Saturday, November 21, 9 - 12. Admission 75c. Coffee and doughnuts.

LUXTON HALL
DANCING EVERY SATURDAY NIGHT
MUSIC BY RODEO RASCALS
ADMISSION 50 CENTS
DANCING, 9.30 TO 12.45
DOOR PRIZES

BUDGIE SHOW

Crystal Garden Lower Ballroom, doors open for public, Friday, 5 p.m. to 10 p.m.; Saturday, 10 a.m. to 10 p.m.

VICTORIA HIGHLAND GAMES ASSOciation regular meeting, Orange Hall, 725 Courtney. Monday, November 23, 8 p.m. Refreshments.

DANCE EVERY SATURDAY NIGHT TO the music of the Western Mountaineers, Douglas C.C.F. Hall, Douglas at Ardersier.

FRASER STREET HALL BADMINTON Club, old-time dance. Every Saturday night. Mrs. Stuart's Orchestra. Admission 50c.

OLD-TIME DANCE
Wednesday, 8.30 - 11.30
Homesteaders' Orchestra — Prizes
VICTORIA BALLROOM

AN OLD-TIME DANCE
Saturday Victoria Ballroom 1600 Government Street. Homesteaders' Orchestra. 8.30 60c.

SIROCCO BALLROOM
Space available for club meetings, banquets, weddings, parties concerts dances. Reasonable rates. E 4221

OLD-TIME DANCE AT LAKE HILL every Saturday night. Columbian Orchestra. Admission 50c.

BINGO—TUES., THURS. CASH PRIZES, 8 p.m. Club Tango, Oak Bay Theatre.

DANCE TONIGHT
SHAWNIGAN LAKE
TO
THE HOMETOWNERS
JOIN THE FUN
AT THE FINEST DANCE ON THE ISLAND
MODERN DANCING TO WESTERN SWING

For your Saturday night dance and a gala New Year's Eve party, come to the
GOLDEN SLIPPER
1318 Broad St. Reservations phone B 8923
Special catering and hall rental service for weddings, banquets and social clubs.

CLUB TANGO—E 2390
BANQUETS, WEDDING RECEPTIONS, SATURDAY NIGHT DANCING

$50 IN PRIZES
Whist at 8.00 p.m.; bingo 9.30
VICTORIA WHIST & BRIDGE
1417 Government St. Phone E 8033

VOTE MOONEY
FOR ALDERMAN

12 LOST AND FOUND

LOST—SINGLE STRING OF PEARLS, probably on Oak Bay Avenue, near Foul Bay Road or near St. Joseph's Hospital. Please phone E 0685 or E 4136. Sentimental value. Reward.

FOUND—SMALL DARK BROWN PART spaniel puppy, about six months, red collar, white markings on chest. Found corner Government and Belleville. B 1326.

LOST — BROWN LEATHER WALLET containing money and bus pass. Reward. Phone B 2206, evenings.

LOST—SILVER SCARF RING, THURSday on Newport or Windsor. B 6521.

LOST — ERLINGTON MAN'S WRIST watch. Sentimental value. B 2047.

LOST—STRAND OF PEARLS, RECENTly, Mount Joy and Central. B 2701.

LOST—LADY'S BLACK LEATHER FURlined glove. Please phone B 8316.

FOUND—SET OF CAR KEYS ON COOK Street. G 3440.

13 WANTED—MALE HELP

WANTED IMMEDIATELY

PHOTOGRAPHERS—Skilled or Unskilled. Training provided on full pay. Applicants must have minimum grade eight education.

Salary: $2,136 to $4,560 annually.

Apply R.C.A.F. Recruiting Unit
1315 Government Street, Victoria

WE REQUIRE AT ONCE AN EXPERIenced wool presser. To the right man this job offers permanent year-round employment. Full work week. Excellent working conditions. Why not apply now to Mr. Mair at
NEW METHOD CLEANERS
1015 NORTH PARK. G 8166

VICTORIA FIRM OF CHARTERED ACcountants require senior auditor. Chartered accountant degree preferred, but not essential. Our staff has been advised of this advertisement. Box 2010, Victoria Press.

OVERSEAS — CONSTRUCTION WORK. Journeymen $4.00, laborers $3.00, hourly. Information for 5c and addressed envelope. Write Box 656, SXCO, Bellevue, Wash., U.S.A.

CARETAKER FOR SMALL CHURCH. Mainly cleaning and Sunday heating. Suitable for retired man or extra job. $30 monthly. Box 2029, Victoria Press.

EXPERIENCED AUTO MECHANIC FOR general repairs in small shop, day shift. Box 2023, Victoria Press.

CARETAKER WANTED. ALL FOUND. Non-drinker. 1130 View. Phone E 0200.

RECRUITING

ROYAL CANADIAN MOUNTED POLICE

A limited number of recruits will be engaged in this Force during the next three months.

To be eligible for engagement an applicant must meet the basic qualifications required, some of which are set out below:

Must be single.

Height—5 feet 8 inches.

Chest Measurement—a "mean" average of 35 inches.

Age—18 to 30 years (preference is given to those between 19 and 25).

Education — at least complete Grade VIII but preferably Grade X.

For further information enquire at the nearest R.C.M. Police office.

They'll Do It Every Time

13 WANTED—MALE HELP

IMMEDIATE EMPLOYMENT

AERO ENGINE TECHNICIANS
Skilled or Unskilled

REQUIREMENTS: Grade eight education or better.

Age 17 to 39

Salary: $2,136 to $4,560 annually.

Apply R.C.A.F. Recruiting Unit
1315 Government Street, Victoria

B.C. CIVIL SERVICE
Requires
Research Assistant Grade 1
Bureau of Economics and Statistics, Transportation Division, Department of Trade and Industry, Victoria

Salary: $250 - $303 per month. Graduate of recognized university with training in economics and statistics or related field. Application forms obtainable from Civil Service Commission, Weiler Building, Victoria, to be returned not later than December 2.

Experienced Geological or Topographical Draftsman
Required by
SHELL OIL COMPANY
in Calgary

Reply enclosing work samples and character references to Personnel and Industrial Relations Department, P.O. Box 100, Calgary, Alberta.

13a SALESMEN AND AGENTS WANTED

$ $ $ $ $—MAKE $50-$100 EASILY IN spare hours selling Canada's leading complete line Christmas cards. Write today for information or send only $1 for sensational bargain offer of two lovely self-selling boxes retailing $2.25. Immediate profit $1.25 guaranteed. Friends, neighbors order on sight. Homer Warren Co., 30-AK Wellington East, Toronto.

MEN! GET INTO THE BIG MONEY end of tailoring field with Drew and Little, the line that pays you big profits and gives your customers real satisfaction. Easy sales! Big earnings. Liberal free suit offer and a tested Sales Plan that assures success even for beginners. Money-making Super Sales Outfit free. Write at once, Dept. 68, Drew and Little Tailors, P. O. Box 626, Montreal, Que.

GOOD OPPORTUNITIES FOR RELIable men selling Rawleigh Products. Choice district available. Write Rawleigh's, K1963, Winnipeg, Man.

HUSTLER WANTED FOR THE RAWleigh business. A few choice districts available. No experience needed. Write Rawleigh's, K-1962 Winnipeg, Man.

13b HELP WANTED—MALE or FEMALE

PURSUANT TO SECTION 50 OF THE "Civil Service Act" British Columbia Civil Service Commission ANNOUNCES THE HOLDING OF ELIGIBILITY EXAMINATIONS FOR: Typists, $120-$158 per month. Junior Clerks (Male and female) $128-$165 per month. Stenographers, Grade 1, $128-$165 per month. Junior draughtsmen, grade A, $136-$173 per month. Stenographers, grade 2, $165-$203 per month. In VICTORIA on Tuesday, November 24, 1953, at the Sprott-Shaw School, 1012 Douglas Street, at 7.00 p.m. Future appointments in the Victoria area will be made from those qualifying on these examinations. Candidates must be British subjects, not over 45 years of age for men, 40 for women. (Age limits waived in the case of exservice personnel who are given preference). Candidates should complete application forms and register for examinations at the office of the B.C. Civil Service Commission, Weiler Building, Victoria, NOT LATER THAN NOVEMBER 23, 1953.

WANTED, PERSON OR PERSONS TO look after furnace in a five-suite apartment. Live in. For further information phone G 7757.

OWNER WOULD SHARE OAK BAY home with couple, woman to be housekeeper. Apply Box 1899, Victoria Press.

WANTED—RESIDENTIAL HOTEL COOK, 75 people. Apply in person only. Glenshiel Hotel, 606 Douglas.

14 WANTED—FEMALE HELP

YOUNG LADIES BETWEEN AGES 18 and 29 with grade nine education or better to train as
Photographers
Hospital assistants
Clerical workers.
Starting salary $2,136 annually with regular increases up to $3,372. For details apply R.C.A.F. Recruiting Unit, 1315 Government Street.

APPLY IMMEDIATELY
We have openings for two neat appearing ladies who are aggressive and enjoy meeting the public. Leading qualifications are ability to talk to people and sincere desire for better than average earnings. Age no barrier. We employ single or married women. Full or part time. Phone B 8278, or call at 115 Stobart Building, 745 Yates Street.

GOOD OPPORTUNITY FOR YOUNG woman to train as manageress for small retail store. Permanent full time position, from 9 a.m. to 5.30 p.m., with good partly furnished bachelor apartment at rear suitable for one or two persons (no children) which would be let to applicant. Apply B 5314.

PRESSER
Wanted for permanent position, shirt presser for two-girl unit. Must be fully experienced. Rate 80c per hour. Apply in person Mr. G. Carter, Individual Dry Cleaners, 1536 Fort Street. (Oak Bay Junction).

SIDNEY ROOFING AND PAPER CO. Ltd. requires an experienced stenographer with knowledge of general clerical duties. Excellent working conditions and extensive welfare plans available. Please apply to Personnel Department, Sidney Roofing & Paper Co. Ltd.

EXPERIENCED SALESLADY UNDER 35 for lamp and small appliance dept. Knowledge of color and furniture styling necessary. High school graduation required. Permanent position. Salary depends on selling ability. Apply Standard Furniture Co.

ATTENTION! LEISURE HOURS, AMBItion? Convert those possibilities in dollars by becoming a Doraldina representative. High commission. Write to DORALDINA COSMETICS COMPANY, 1600 Delorimier Dept. 7, Montreal.

STENOGRAPHER, SHORTHAND ESSENtial, with general office experience required for large local commercial firm. Permanent position and pleasant working conditions. Phone Mr. Bamford, B 4284.

HOUSEKEEPER FOR WORKING couple and two children. Phone after 7 p.m. or anytime Saturday. G 2869.

14 WANTED—FEMALE HELP

AN OPPORTUNITY FOR A CLERK-typist with shorthand knowledge to gain valuable experience in insurance. Five-day week, excellent working conditions. Apply 309 Yarrow Building.

WANTED — CONGENIAL GIRL OR woman five days a week for light duties. $45 month and three meals a day. Monterey area. B 7678.

PART OR FULL TIME BEAUTY COUNsellors. Albion 178, no canvassing.

WOMAN FOR HOUSEWORK, ONE DAY weekly. G 1949.

EXPERIENCED WAITRESS WANTED. Apply Ten-O-Two Coffee Shop.

15 TEACHERS WANTED

TEACHERS WANTED — GREATER VICtoria School District—Girls' Physical Education teacher required for Mt. View High School, 15 periods per week P.E., balance Effective Living 20 and 30, English 10 and 20. Salary according to schedule. Good working conditions, new gymnasium. Duties commence January 4, 1954. Apply giving details of training and experience to Mr. T. L. Christie, secretary-treasurer, Greater Victoria School Board, P.O. Box 700, Victoria, B.C.

TEACHER WANTED — APPLICATIONS for full time teaching of Home Economics in Grade 7 through to Grade 12, at North Saanich Junior-Senior High School, will be received by the Board of Trustees up to November 30. Applications, with full particulars and copy of latest Inspector's Report, to be forwarded to the secretary, School District No. 63 (Saanich), Sidney, V.I.

17 SITUATIONS WANTED—MALE

ACCOUNTANT AND INCOME TAX auditor. Retired. Has a few hours per week to devote to clients' interests. Competent and trustworthy. Fees moderate. Box 1889, Victoria Press.

ALL TYPES OF FLOORS EXPERTLY cleaned, waxed and polished by machines. Homes our specialty. Gregg's established 1920. G 5023.

EXPERIENCED COOK, HOTEL OR restaurant, open for position, available December 1. Box 2003, Victoria Press.

ALL TREES FELLED, TOPPED, CUT up; pruning, chain-saw work. No jobs too small. Estimates. L. Elves. E 6452.

YARDS CLEANED, RUBBISH HAULED away, prompt service, low cost. E 0343.

MAN WITH PANEL TRUCK REQUIRES employment. Box 2018, Victoria Press.

VET WITH TRUCK WILL CLEAN yards, basements, etc. E 3934, E 5341.

18 SITUATIONS WANTED—FEMALE

EXPERIENCED STENOGRAPHER wants part-time work. Will work in own home also. B 6353.

WILL TAKE SPECIAL CARE OF YOUR child while you work. Call at 160 Beechwood Ave.

URGENTLY REQUIRE DOMESTIC helpers. Victoria Personal Service. B 5414.

STENOGRAPHER FOR TYPING OR OFfice work in own home. E 7807. Box 2008, Victoria Press.

WOMAN WANTS WORK BY HOUR. E 9917.

19 BUSINESS SERVICES

BULLDOZING

BULLDOZING AND CLEARING ROAD grading and back-filling. The right machine for every job.
JOHN KISSINGER JR.
Empire 8425 Day Beacon 3947 Night

BULLDOZING, EXCAVATING, BACK filling, logging and road building. Stanley Cleemoff. 2814 Rockwell Avenue Phone G 3233.

BULLDOZING, EXCAVATION AND road building. J. Henson Jr. G 2553 and G 3550.

EVANS, COLEMAN & JOHNSON BROS. LTD.
For Bulldozing and Shovel Work
900 WHARF STREET Phone B 8121

CABINET WORK

VARIETY WOOD PRODUCTS
KITCHEN CABINETS
COUNTERS
STORE AND RESTAURANT FIXTURES
1612 OAK BAY AVENUE
G 1833 Evenings E 8451

CARPENTERS

LOUDOUN BROS., E 1219 OR E 7384. House construction, repairs, estimates free. Good workmanship. Years of experience.

A BETTER JOB, A BETTER PRICE FOR cribbing, fences, cabinet work, home repairs of any kind, additional rooms, framing, labor contracts. Phone Ron and Roy B 1994 E 4281 Free estimates.

FOR BEST RESULTS—NEW CONSTRUCtion, alterations, cabinets or cement work. John Stuart, E 7931. Free estimates.

CALL THE HOUSE DOCTOR, HOME and building repairs. Wells. E 7959.

HOUSE REPAIRS, STEPS, GUTTERS, fences, jacking up. B 9798.

ALL HOUSE REPAIRS, ALTERATIONS, gutters, fencing, steps. Phone Miles Anwyll. G 6611 evenings.

ALL STUCCO WORK DONE—STUCCO painting. John Hamilton. E 3925.

ALL WOODWORK FINISHING AND cabinets. Stan Mayhew. E 4879.

PLASTERING AND STUCCO EXPERTS. 20 years' experience. G 9929 Albion 221 R.

HOUSE BUILDING

Kitchen remodeling, general repairs. Salmond, E 3346. Keddie, G 9718.

LITZ HOUSE MOVERS
Jacking, levelling, repairing, foundations. Free estimates. G 9211. 3225 Carman St.

DITCHES DUG WITH DIGGER, OIL holes, septic tanks. Bill Meadows, Colquitz 39F.

CATERING

WEDDINGS, TEAS, COCKTAIL PARTIES and showers. Phone B 2318 or B 4197.

CEMENT

CEMENT FOUNDATIONS PUT UNDER older houses, sidewalks and driveways. Cement of any kind. G 5441.

CEMENT MIXERS, ELECTRIC AND GAS, to rent with wheelbarrow $4.50-$5.50 per day delivered. G 8902.

CEMENT TILE DRAINS, SIDEWALK, fencing, general repair. Trace, B 4348.

E 0286 FOR CEMENT WORK OF ALL kinds, drain tile. Gene Genero.

CONTRACTORS

BUILDING AND REPAIRS
FAST AND EFFICIENT
G. GARSIDE ALBION 181X

FARMER CONSTRUCTION
Repair Dept., G 0511. Prompt Service.

19 BUSINESS SERVICES

DRESSMAKING

INVISIBLE MENDING AND REWEAVing; alterations; fur coats remodeled expertly, $35. 1030 Fort Street, E 6570.

DRESSMAKING AND SEWING OF ALL kinds. G 2402.

FLOOR POLISHING

ALL TYPES OF FLOORS EXPERTLY cleaned, waxed and polished by machines. Homes our specialty. Gregg's established 1920. G 5023.

FLOORING AND FLOOR SANDING

M. & M. FLOOR SURFACING CO.—Floor laying, sanding, finishing. Free estimates. Phone G 0403. E 2104.
WESTERN FLOOR CO. E 8915. E 5732 Complete floor services. S. Kinsey Jr.

V.I. HARDWOOD FLOOR CO., 2100 Douglas Street. Free estimates. G 7314.

FURNACES

INSTALLATIONS AND REPAIRS, S. J. Coles & Sons. E 3393, evenings E 1369.

GARDENING

FOR EXPERIENCED GARDENERS—Phone Int. Garden Service, G 3663. Landscaping, rockwork, maintenance, lawn specialists, lowest cost hour or contract.

TREES PRUNED, SPRAYED, FELLED; chain saw. Charles A. Cowie. B 1676.

TREES, LIMBS REMOVED. PRUNING of large trees our specialty. B 3510.

HAIRDRESSERS

HAVE YOUR COLD WAVE NOW AT our special low price. Hair shaping our specialty. Avalon Beauty Salon (upstairs above Kresge's). E 0522.

Vogue Beauty Salon, 717 View. B 1112.

ELIZABETH ANN SALON, PERMANents, contour cutting, etc. 1014 Cook Street. G 6090.

ACT NOW 2-FOR-1 NEW RAY BEAUTY Shoppe. 833½ Fort. G 3644.

INSURANCE

REAL ESTATE INSURANCE OF ALL types. Notary public. Conveyancing.
DUNCAN D. McTAVISH
918 GOVERNMENT ST E 9814

KEY CUTTING

KEYS CUT, LOCKS, SAFES REPAIRED, lawn mowers, scissors sharpened. Price's Key Shop. 847 Fort Street. G 6221.

LAWN MOWER SHARPENING

Atco Power Lawn Mowers
NATIONAL MOTORS LTD.
Tractor Division
2312 Douglas Street G 3922

LIGHTER AND SHAVER REPAIRS

RONSON AND SHAVER REPAIRS NOW at 802 Yates, next Plaza Theatre.

PAINTERS AND DECORATORS

CLARK & PATTISON
Painting — Interior, Exterior. Brush, spray, swing stage and paperhanging. Free estimates. Terms. Bus. Phone B 8413; Res. Phone, G 0443.

ROBBIE AND FELL, DECORATORS
All types of interior decorating; reasonable rates. Estimates free.
Business, E 9312 — Residence, B 0266

CALL TOMMY FOR PAPERHANGING, painting, Latex, Baptone and Gyptex, etc. Your assurance of "best for less." Immediate service. E 8773.

GEORGE E. GOODWIN—INTERIOR AND exterior painter brush or spray. Paperhanging a specialty. Estimates and terms. Phone E 8844, anytime.

WEBB & SON GARDEN 6827 PAPERhanging, painting. Quick, clean, reliable. First-class workmanship. Thirty years' experience Victoria.

RAY MOORE DECORATORS—INTERIOR and exterior. Special rates till Christmas. No job too small. E 6459.

CARPENTER, PAINTER, DECORATOR; first-class work. Reasonable. G 3477.

RELIABLE DECORATORS. LOWER overhead, lower prices. B 9488.

FIRST-CLASS PAINTING DONE WITH care and courtesy. Wells. E 7959.

& JONES — PAINTING AND PAPERhanging, work guaranteed. G 6707.

$10 UP ROOMS PAPERED. FREE ESTimates. D. Smythe B 3837 E 7627.

PHOTO ENGRAVING

PHOTO ENGRAVING
Half-Tone Line and Color Engravings
Commercial Art
ISLAND ENGRAVERS
2024 Douglas Street Phone B 8831

PLUMBING AND HEATING

RELIABLE PLUMBING CO.
"A Good Plumbing Service"
G 1641—Day or Night

PAULIN'S PLUMBING & HEATING. Repairs, remodeling. 1323 Govt St. G1442

RADIO REPAIRS

WE FIX RADIOS AND TV IN YOUR own home, day or evening. Home Radio and TV Service. B 1831 or B 2359.

BOB HELLER, DAY - EVENING RADIO, TV service. 1014 Cook St. G 6090.

REFRIGERATOR REPAIRS

For prompt and efficient refrigerator repairs phone
MAIS ELECTRIC SERVICE
1821 Cook B 4131

ROOFING AND INSULATION

DUROID OR JOHNS-MANVILLE ROOFS
Insulation, Sidings and Eavestroughs
PARKER JOHNSTON LTD
1314 Broad St. B 6332. Eves. E 5961 B 4006

DUROID JOHNS-MANVILLE, BARRETT
BROCK ROBERTSON
2100 Douglas Day E 9644 Night E 5452

SAW SHARPENING

BAND SAWS, BUTT-WELDED.
IRA BECKER SAW SHOP.
612 CORMORANT STREET B 8742

REED'S SAW REPAIR
1053 View and 1120 Cook Streets. E 8324

TREE SURGERY

SCIENTIFIC PRUNING AND SPRAYING of shade and fruit trees. Trees felled, chain saw. Chemical spraying brush, grasses, weeds.
B 1676 CHARLES A. COWIE Eves E 1668

WASHING MACHINE SERVICE

SPECIALIZED WASHER REPAIRS
Free Estimates — Guaranteed Work
Authorized Factory Parts Used
MODERN APPLIANCES
946 Yates E 2015

WRINGER ROLLS OF ALL MAKES electric washers. Taylor & Co. 816 Fort Street.

HAROLD'S REPAIR SHOP
Maintenance. We guarantee—B 3425

WASHING MACHINES
REPAIRS TO ALL MAKES WITH FACTORY-TRAINED SERVICEMEN. ONLY FACTORY REPLACEMENT PARTS USED
McLennan, McFeely & Prior
Phone G 1111 — Service Department
1400 GOVERNMENT STREET

20 PROFESSIONAL SERVICES

CONVALESCENT HOMES

THE PRIORY CONVALESCENT HOME AND HOSPITAL
For medical, post-surgical and chronic patients. Specializing in the care of elderly people. Excellent nursing service. Happy home atmosphere.
Postal address:
BOX B, LANGFORD P.O.
Belmont 279
Under the care of the Sisters of the Love of Jesus

PEMBERTON ROAD PRIVATE HOSpital. Capable nursing care and pleasant surroundings. For medical and chronic patients. For appointment phone B 1513.

OAK LODGE — PRIVATE HOSPITAL, medical, convalescent and chronic patients tended with kindness and personal care. Graduate nurses in attendance day-night. 4036 Quadra. B 6831.

CLOVELLY PRIVATE HOSPITAL LTD. Fully staffed graduate nurses. Medical convalescents, chronics. 1196 Clovelly Terrace. E 7814.

MANOR PRIVATE HOSPITAL
338 Foul Bay Vacancy B 6522

CHIROPRACTORS

JOHN M. STURDY
"Specific Chiropractor"
Neurocalometer
1123 Blanshard Street E 5834

ELECTROLYSIS

UNWANTED HAIR REMOVED, PERmanently, rapidly. Victoria Electrolysis Centre. B 0614. 401 Campbell Building.

MOLES, WARTS, SUPERFLUOUS HAIR permanently removed Dorothy Hanman, specialist. 503 Scollard Building. G 7642.

NURSING SERVICE

VICTORIA NURSING SERVICE. NURSES available. B 5414, evenings G 8923.

21 PERSONAL

MAKE BIG MONEY BY WORKING AS a FAMILEX dealer, full or part time. You'll be in business for yourself and realize tremendous profits right from the start. With the CHRISTMAS SEASON ahead you have wonderful opportunities to sell our gift sets, cosmetics, culinary extracts, spices, floor polish, etc. Why not write for details to: FAMILEX, 1600 Delorimier, Dept. 2, Montreal.

I, THE UNDERSIGNED WILL NOT BE responsible for any debts incurred in my name on or after this date, November 20, 1953. W. A. Holness, 402 Parry Street.

LADIES WISHING TO JOIN MATINEE bowling league please phone E 8611. Beginners welcome. Free individual or group instruction available.

GOING EAST? IF YOU ARE RETURNing from the East and would like to drive a car back for us phone Mr. Gray at E 1106 between 9 a.m. and 5 p.m.

ALCOHOLICS ANONYMOUS
P.O. BOX NO. 1 or 532, VICTORIA
E 9151

IF YOU ARE INTERESTED IN WEIGHT lifting, please phone G 6837.

THE FREE GIFT OF GOD IS ETERNAL life.

TOBACCO ELIMINATOR
A scientific remedy for cigarette addiction. For free booklet, write C. W. King Pharmacal Corporation Ltd., Box 303, Walkerville, Ont.

21a BUSINESS PERSONALS

HAVE YOU A MORTGAGE OR AN agreement for sale that you receive monthly payments from and are anxious to sell to realize your cash? Ask for J. D. Smith for appointment or he will call at your home on request. Financial Survey Limited, 1324 Government Street. G 9305 or evenings E 5684.

BELTS AND TRUSSES CAREFULLY fitted in our private fitting room.
MODERN PHARMACY
Douglas and Johnson Streets E 1191

SLENDOR TABLETS ARE EFFECTIVE. Three weeks' supply $2; nine weeks' $5. At all druggists.

ATTENTION FOR A COMPLETE overhaul of your sewing machine. G 3021. Taylor & Co. 816 Fort Street.

CLOCKS AND WATCHES EXPERTLY repaired at the Clock Shop 1637 Fort Street. E 9251

COMFORTERS, DRAPES, CUSHIONS, dressmaking, etc. Experienced. B 5701.

UMBRELLAS REPAIRED. PRICE'S KEY Shop. 847 Fort Street. G 6221.

The Original Grandmother's China
This fine quality bone china, blue and white patterns, produced for over a century, is again available.
CUPS AND SAUCERS $1.50
PLATES, from $1.00
OPEN STOCK
Exclusive to
SYDNEY REYNOLDS LTD.
THE QUALITY PEOPLE
801 Government St. opp. Empress Hotel

UNWANTED HAIR
Vanished away with SACA-PELO, a remarkable discovery of the age. Free information at Lor-Beer Laboratories Ltd., Ste. 5, 679 Granville St., or write P.O. Box 9, Vancouver, B.C. and Shotbolt Drug, 589 Johnson.

24 MUSIC

FINEST VOCAL TUITION, FORMERLY Hamburg Conservatory, Toronto. Florence Gunn. Garden 3062.

26 DANCING

ACADEMY BALLROOM DANCING — Private lessons, classes. Modern, Latin American, old-time, folk, ballet. Natural movement baby class. E 1643. 1013 Douglas.

27 FUEL

COAL

SAVE $ $ $
PAINTER'S ACME FUEL
ORDER THE NEW ROLLING HILLS LUMP NOW!
617 CORMORANT ST. G 2922

DIPLOMAT COAL
ALBERTA SOOTLESS, CLEAN
Lump $17.50 per ton. Egg $16.00 per ton.
RICHARD HALL & SONS
Service and Satisfaction Since 1882
746 FORT STREET PHONE G 1431

Times Crossword Contest
$150 in Cash

NO WINNER OF LAST PUZZLE

THE RULES

Solve the clues as you would any crossword puzzle. Clip out the dotted form and mail it to The Times Crosswords, c/o The Victoria Daily Times.

You can send in as many entries as you like, in one envelope, but they must be on the form printed in the paper. Facsimiles will NOT be permitted. The puzzle will be printed on Fridays, Saturdays and Mondays.

All answers must be received by the morning mail of Wednesday.

Be sure to clip on the dotted line. This is for the convenience of tallying entries.

EARLY MAILING WILL BE APPRECIATED

The answer will be printed in Thursday's paper each week. It will be a good idea to keep a record of your solution and compare it with the answer.

PRIZES

Anyone may enter with the exception of employees of Victoria Press Ltd. and their families.

A prize of $25 will be paid for solving the puzzle. If there is more than one winner the prize will be divided.

BONUS

If the winner is a regular daily subscriber to The Times by carrier or mail a special bonus of $50 will be paid in addition to the regular prize. When there is no winner, this bonus will increase at the rate of $25 per week until a winner is found. When there is more than one winner the current bonus will be divided.

This week's prize is $25, plus a $125 bonus.

Study the clues carefully before you write down your answers. There is always one answer which is best. The decision of the judges in the contest will be final and all contestants taking part agree to abide by their decisions.

No. 35 - Puzzle - No. 35

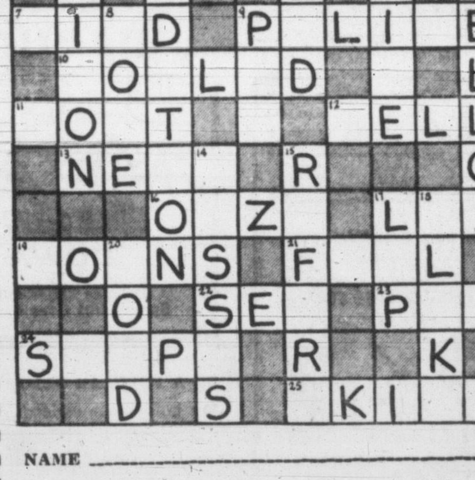

NAME ____________________

ADDRESS ____________________

☐ I am a regular daily subscriber — By Mail
☐ Please start delivery — By Carrier
(Please Check)

CLUES

ACROSS:

1. Long, pointed weapon.
4. Drinking vessel.
7. If two people are of the same ——, you expect them to get on well together.
9. Hardly the sort of men to cause annoyance.
10. Made dirty.
11. Heavy gambling has —— some men a lot of money.
12. Might stir a boxer into action.
13. A man's name.
16. Seep or percolate.
17. Rule or statute.
19. May possibly be spoilt by ugly spots.
21. There's a good reasn for a man to be annoyed if you —— him.
22. Use your eyes.
23. Mother might well be worried if baby were to swallow one.
24. Can sometimes be an aid to progress.
25. Might well be particularly brilliant at times.

DOWN:

2. Can certainly have a terrible effect on a man.
3. In which a person naturally doesn't want to make any mistakes.
4. Lump of earth.
5. Every man may be said to have it.
6. Can be quite alarming, if enraged.
8. You breathe through it.
9. You might be a little upset to lose one you'd had for many years.
14. They certainly aren't gains.
15. Makes reference.
17. Part of your mouth.
18. Similar.
20. We get it from trees.

Send your answer to The Times Office to arrive not later than next Wednesday morning

Times Crosswords, c/o Victoria Daily Times
2631 Douglas Street

Send all entries in one envelope—each entry is checked individually.

Index to Times Want Ad Headings

Classification	No.	Classification	No.	Classification	No.
Acreage for Rent	62	Flats and Apartments to Rent, Furnished	40	Personal	21
Acreage for Sale	61	Flats and Apartments Wanted Furnished	61	Personal Loans	51
Acreage Wanted	63	Florists	8	Pets and Livestock	31
Announcements	10	Fuel	27	Professional Services	20
Articles for Sale	28	Funeral Directors	7	Property for Sale	59
Births	1	Halls, Stores and Offices to Rent	44	Property Wanted	60
Boats and Marine—For Sale and Wanted	49	Hotels	34	Room and Board	35
Business Opportunities	54	Housekeeping Rooms to Rent, Furnished	48	Room and Board Wanted	36
Business Services	19	Housekeeping Rooms Wanted Furnished	39	Rooms to Rent, Furnished	37
Cards of Thanks	5	Houses to Rent, Furnished	42	Situations Wanted, Male	17
Cars for Sale	47	Houses Wanted to Rent, Furnished	43	Situations Wanted, Female	18
Cars and Trucks Wanted	48	Houses for Sale	57	Summer Resorts	34-A
Coming Events	11	In Memoriam	6	Swaps	30
Cottages and Campsites	34-B	Listings Cancelled	56	Teachers Wanted	15
Dancing	25	Lost and Found	12	Timber Brokers	53
Deaths	4	Marriages	3	Wanted Female Help	14
Education	43	Miscellaneous to Rent	45	Wanted Male Help	13
Engagements	2	Monumental Works	9	Wanted Miscellaneous	29
Exchange Real Estate	55	Music	24	Wanted to Borrow	52
Farms for Rent	65			Wanted to Buy Houses	58
Farms for Sale	64			Wanted to Rent, Miscellaneous	46
Farms Wanted	66				

27 FUEL

WOOD-SAWDUST

SPECIAL ATTENTION
We have ready dryland 12-inch split wood for your kitchen range. No bother; No worries. No more chopping. Guaranteed 100% fir. Also heavy blocks and slabs, millrun. Ready to use, never in water.
One cord Blocks and Slabs $6.50
Two cords Blocks and Slabs $12.00
One cord Split Wood $7.00
Two cords Split Wood $12.00
HILLCREST FUEL CO.
G 3015. Day and Night

No. 1—DOUGLAS FIR WOOD FOR stove and furnace. Two huge cords, hand picked. Big slabs, inside blocks, $12; split wood, two cords, $12; two-foot for drum furnaces, $11. If the wood is not as advertised it is free.
COWICHAN LAKE WOOD CO.
Phone Day, G 0442.

RONALD HOPKINS SPECIAL
12" No. 1 fir, dryland, block and slabs, 1½ cords, $10.50. No. 1 planer ends, 1½ cords $10.50. Bone dry sawn fir 12" 1½ cords $16.50. Phone E 7916 anytime.

SURPLUS SALE
Two units fir dryland sawdust, very coarse, from bulk, $6.50. Sale price only $9.50. Two cords fir wood, only $11. Langford Fuel, E 5910, B 6749.

ALL-FIR CORDWOOD, 12", 18", 24" lengths, heavy furnace, $8 per cord. Also No. 1 fir millwood, two cords, $11. W. Cooper, Colquitz 451M.

HEAVY TWO-FOOT FIR
LARGE MEASURE, EVEN LENGTHS
TWO CORDS $10.00
C ELLIS B 4996

GOOD NO. 1 FIR FOR FURNACE AND range 1-foot heavy slab, $9; 2-foot length $8; bone dry. G 5723, G 3025

BONE DRY FIR LUMBER REJECT. Will make 3½ cords wood. $8. G 1755.

BONE DRY FIR, GUARANTEED, FOUR-foot length wood, two cords, $8. G 1755

SAVE $ AND $
EXTRA SPECIAL
Sawdust, All Coarse No. 1 Fir
2 Units by Blower $10.00
2 Units by Bulk $5.50
IMMEDIATE DELIVERY
2 Cords 2-ft. for Drum Furnace, $5.00
Planer Ends, 1 cord $6.50
Fir Blocks and Slabs, 2½ cords $11.00
HEMLOCK SAWDUST
2 Units, Bulk $3.50

Ideal Sawdust Fuel Co. Ltd.
Guaranteed Full Measure
302 David St., Victoria
B 4622 B 2832

WOOD AND SAWDUST SPECIAL—3 DAYS
No. 1 Fir Wood, stove-length, very easy to split. Good for kitchen heater, furnace and general use. Ready to burn. Best wood in town.
2 Cords $11.00; 4 Cords $20.00
2-Foot Fir for Drum Furnace—
2 Cords $10.00
Sawdust—All dryland head-rig, all-fir from Atom Lumber Co.
2 Units bulk $8.00
Shavings for garden and farm. Also Agricultural Sawdust.
WE DELIVER TO SIDNEY AND BRENTWOOD
Come and See This Wood at Our Yard and Office.
Order Your Winter's Wood Now

O.K. FUEL
760 Topaz G 2453
Serving Victorians for Over 20 Years

LUMBER BUYS
SUBJECT TO PRIOR SALE
10,000 Feet 2"x4" S4S, top utility grade, 1,500 lineal feet in 8-foot lengths $25.00
3"x4" S4S fir, approximately 1,000 B.M. $20.00
1"x6" Tongue and groove, random lengths, 2,000 lineal feet $34.00
10,000 Feet 1"x6" Shiplap No. 1, 25% No. 2, 2,000 lineal feet $58.00
The very best grades of framing lumber at below wholesale prices.
Trade cars, trucks, cat, machinery, timber, logs or property for lumber.

ATOM LUMBER CO.
210 JOHNSON STREET WEST
(East of Victoria West Park)
B 2249 Evenings G 0912
OPEN MONDAY TO SATURDAY FROM 8 A.M. TO 5 P.M.

DRY WOOD SPECIAL
A bargain for dryland fir blocks mixed with thick bark slabs and millrun. All 12" in length. Guaranteed never in water.
1½ cords $9
2 cords, only $11
Note: This wood is dry enough for immediate use. Immediate delivery.
SOOKE DRY WOOD CO.
Anytime — E 8925
Also bone-dry planer ends.

DRY, CLEAN, ALL-PURPOSE
KITCHEN, FURNACE, FIREPLACE
DRYLAND ALL DOUGLAS FIR
GUARANTEED
2 Cords slabs and inside blocks $11.00
2 Cords 2-ft. fir $10.00
For furnace or fireplace
Honeymoon Bay Fuel Co.
Phone G 8725-G 6568, 1316 Government St.

27 FUEL

DRYLAND SAWDUST
COARSE SAWDUST—100% FIR
Two Units, blower $9.50
Two Units, bulk $5.50
Get your sawdust while summer prices are in effect, before prices go up.
Immediate Delivery
Wood, 100% fir, 2 cords $11.00
DHILLON FUEL CO.
E 3811 — 400 BAY ST — Eves. B 0459

DRYLAND WOOD AND SAWDUST
FROM
COLWOOD TIMBER MILLS
NO. 1 DOUGLAS FIR BLOCKS AND SLABS, 2 CORDS $12.00
Sawdust, by blower, 2½ units $13.00
Best Fuel B 3222

WOOD WOOD WOOD
Special Few Days Only
Guaranteed Full Measure
Absolutely No Cedar
2½ cords $8.00
5 cords $15.00
B 4622

SOOKE FIR WOOD
BARK SLABS AND INSIDE BLOCKS
TWO CORDS $12
ALSO
No. 1 COARSE FIR SAWDUST
IMMEDIATE DELIVERY
Empire Fuel Ltd.
739 PANDORA AVE.
E 8525 B 4480

AMAZING NEW OFFERS
Hand-picked No. 1 Fir. No rubbish. Full measure. Sold in 1-ft. or 2-ft. lengths.
TRY IT!
If satisfied pay after one week, and if wood is not as advertised it is free.
2 Cords $12.00
We have bone-dry wood in the yard, 1 cord $8.00
TOPAZ FUEL - E 0710

SPECIAL SALE
INSIDE FIR AND SLABS
12-Inch Lengths
2½ Cords, only $10.00

COLWOOD FUEL
Night, E 3840 Day, E 3842

WOOD AND SAWDUST
Dryland Douglas Fir Wood. Thick bark slabs mixed with inside blocks. No rubbish. 2½ cords for $11. Beware of cedars. Fir sawdust by bulk 2 units $7
ISLAND FUEL SUPPLY CO.
B 3834 B 1977

28a BUILDING SUPPLIES

ROLSCREEN VENETIAN BLINDS. Pella wood folding doors, metal weather-strips. B. T. Leigh. E 9685.

CEMENT, GRAVEL, NAVYJACK, $2.25 yard. Deliver Road gravel $1.75. G 6090 anytime.

GRAVEL FOR CEMENT, ROADS AND fill, also soil. $10 per load. B 6712.

MOORE-WHITTINGTON LUMBER CO. LTD.
TWO EXTRA SPECIAL BUYS
THESE STOCKS WON'T LAST AND WHEN THEY'RE GONE, THAT'S IT. ACT NOW TO TAKE ADVANTAGE OF THESE TWO SPECIALS.
1x3 Common Flooring, kiln dried, per M $75.00
1x3 and 1x4 Clear Cedar V-Joint, Reg. $170 per M., now $98.00

HARDWOOD LUMBER CUTTINGS
Oak, Birch, Mahogany. Another of your half-price specials. Ideal for all you handy men. Rough or sanded all at this price. Per bd. ft. 30c

GUTTER
We are now carrying a full supply of Guttering. As well as our clear stock we are now featuring these bargains:
3x4 Clear Gutter, per ft. 26c
4x4 Select Common Gutter, per ft. 26c
4x4 Common Gutter, per ft. 20c
4x4 Rejects Gutter, per ft. 15c
We also carry a complete stock of Gutter accessories:
Galvanized Downspout, length $1.60
Galvanized Elbows, each 30c
Galvanized Nipples, each 38c

MOORE-WHITTINGTON LUMBER CO. LTD.
Turn West at the Roundabout, two blocks down Hillside.
2614 Bridge Street E 7108

EVANS, COLEMAN & JOHNSON BROS. LTD.
The Latest in Building
Crittal Metal Windows
Precision construction and hot dipped galvanized. Rota operated for trouble-free convenience.
EVANS, COLEMAN & JOHNSON BROS. LTD.
900 WHARF STREET 3191 DOUGLAS
B 8121

IN TUNE WITH THE TIMES

SATURDAY NIGHT PROGRAMS

Time	CKDA 1,340 kc.	CJVI 900 kc.	CBU 690 kc.	KIRO 710 kc.	KOMO 1,000 kc.	KING 1,090 kc.	KVI 570 kc.	CJOR 600 kc.	CKWX 980 kc.
6.00	News; Sports	Duncan Hour	News; NHL Hockey	Gang Busters	Hollywood Story	Saturday Revue	Hawaii Calls	Take It From Here	News; Sports
6.15	Musical Scrapbook	Duncan Hour	NHL Hockey	Gang Busters	Hollywood Story	Saturday Revue	Hawaii Calls	Take It From Here	Ballroom
6.30	News; Scrapbook	Duncan Hour	NHL Hockey	Gunsmoke	Grand Ole Opry	Saturday Revue	Crowell's Nest	Tommy Dorsey	Ballroom
6.45	Musical Scrapbook	Duncan; News	NHL Hockey	Gunsmoke	Grand Ole Opry	Saturday Revue	Crowell's Nest	Tommy Dorsey	Social Credit
7.00	News; Cash Clues	Duncan Request	NHL Hockey	Two For Money	Tex Williams	Saturday Revue	Chicago Theatre	Prisoner at Bar	News
7.15	Cash Clues	Duncan Request	NHL Hockey	Two For Money	Tex Williams	Saturday Revue	Chicago Theatre	Prisoner at Bar	Hour of Stars
7.30	Barn Dance	Fred's Roundup	Organ Music	Jimmy Wakely	Pee Wee King	Saturday Revue	Chicago Theatre	Orchestra	Hour of Stars
7.45	Barn Dance	Fred's Roundup	Organ Music	Jimmy Wakely	Pee Wee King	Saturday Revue	Chicago Theatre	Orchestra	Enterprise in Action
8.00	News; Tel-Opinion	News	Share the Wealth	Stage Struck	Eddy Arnold	Lone Ranger	You Were There	News	News
8.15	Tel-Opinion	Juke Box	Share the Wealth	Stage Struck	Eddy Arnold	Lone Ranger	Guest of America	Parliament Hill	Sammy Kaye
8.30	Barn Dance	Juke Box	Homesteaders	Stage Struck	Town Hall Party	Let's Dance	Lombardo Land	Court of Opinion	British Music Hall
8.45	Barn Dance	Juke Box	Homesteaders	Stage Struck	Town Hall Party	Let's Dance	Lombardo Land	Court of Opinion	British Music Hall
9.00	News; Hockey	Blue Jean J'mboree	Hit Parade	Dude Martin	Town Hall Party	News; Dance	News	Town Meeting	Official Detective
9.15	Pro Hockey	Blue Jean J'mboree	Hit Parade	Dude Martin	Town Hall Party	Let's Dance	Dance Orchestra	Town Meeting	Official Detective
9.30	Pro Hockey	Blue Jean J'mboree	Music Box	Orchestra	Stars in Jazz	Let's Dance	Dance Orchestra	Town Meeting	Deadline
9.45	Pro Hockey	Blue Jean J'mboree	Music Box	Orchestra	Ivory Touch	Let's Dance	Cecil Brown	Town Meeting	Deadline
10.00	News; Sanctum	News; Weather	News	Reporter	Reporter	News	Music	News	News
10.15	Spinner Sanctum	Dance Date	Orchestra	Weather	News	Bill O'Mara	Jamboree	Dance Time	Church
10.30	Spinner Sanctum	Dance Date	Dixieland	Swap and Shop	Guest Star	Club 1090	Jamboree	Dance Time	Close of Day
10.45	Sanctum; Sports	Dance Date	Dixieland	KIRO Paging	Here's to Veterans	Club 1090	Jamboree	Who Beat Who	Chapel Chimes
11.00	News; Sanctum	News; Sports	Bellman's Choice	KIRO Paging	News	Club 1090	News	Dance Time	News; Sports
11.15	Spinner Sanctum	Dance Date	Bellman's Choice	KIRO Paging	Nocturne	Club 1090	Orchestra	Dance Time	Bill Ward's Doghouse
11.30	Spinner Sanctum	Dance Date	Bellman's Choice	KIRO Paging	Nocturne	Club 1090	Orchestra	Dance Time	Bill Wards' Doghouse
11.45	Spinner Sanctum	Dance Date	Bellman's Choice	News Final	Nocturne	Club 1090	Orchestra	Dance Time	Bill Ward's Doghouse

SUNDAY PROGRAMS

Time	CKDA	CJVI	CBU	KIRO	KOMO	KING	KVI	CJOR	CKWX
8.00	News; Morning	News	Sunday Music	Salt Lake	Radio Pulpit	Serenade	Youth Challenge	To Be Announced	News
8.15	Top of Morning	Salvation Army	Sunday Music	Tabernacle	Radio Pulpit	Serenade	Youth Challenge	Wings of Healing	Salvation Army
8.30	Top of Morning	Salvation Army	Recital	Learning Invitation	Comic Man	Folk Songs	Back to God	Wings of Healing	Back to God
8.45	Top of Morning	Brother John	Recital	Learning Invitation	Comic Man	Book Adventure	Back to God	Chosen People	Back to God
9.00	News; Sports	News	News; Comments	Reading For Fun	Gospel Hour	Hymnal	Radio Bible Class	Good News	Sunday School
9.15	Sammy Kaye	Yesterday's Hits	Question Box	Choir Music	Religious News	Hymnal	Radio Bible Class	Good News	Sunday School
9.30	Waltzes	Yesterday's Hits	Harmony Harbor	Howard Smith	Eternal Light	Israel Message	Voice of Prophecy	Lutheran Hour	Voice of Prophecy
9.45	Waltzes	Yesterday's Hits	Harmony Harbor	Bill Costello	Eternal Light	Israel Message	Voice of Prophecy	Lutheran Hour	Voice of Prophecy
10.00	News; Parade	PTA Show	B.C. Gardener	Answer Man	Youth Knows	News	Glenn Hardy	British-Israel Assn.	Bible Institute
10.15	Broadway Parade	Frankie Carl	Just Mary	Treasury Band	Ask Hollywood	UN Story	Frank and Ernest	People's Gospel Hour	Bible Institute
10.30	Broadway Parade	Bing Sings	Way of Spirit	Explorer	Chapel Hour	Church	Lutheran Hour	People's Gospel Hour	Bible Institute
10.45	Broadway Parade	Bing Sings	Way of Spirit	UN on Record	Chapel Hour	Church	Lutheran Hour	Frank and Ernest	Bible Institute
11.00	News; Church	Church Broadcast	News	Symphonette	Catholic Hour	Church Service	Keep Healthy	Metropolitan Tab.	News
11.15	Church Service	Church Broadcast	Capital Report	Symphonette	Catholic Hour	Church Service	Land of Free	Metropolitan Tab.	United Church
11.30	Church Service	Church Broadcast	Religious Period	Philharmonic	Better Living	Church Service	Music on Records	Metropolitan Tab.	United Church
11.45	Church Service	Church Broadcast	Religious Period	Philharmonic	America Report	Church Service	Record Pets	Metropolitan Tab.	United Church
12.00	News; Hit of Week	News; Weather	N.Y. Philharmonic	Philharmonic	Golden Treasury	Christians	Noon News	Metropolitan Tab.	News
12.15	Bonnie Scotland	Matinee	N.Y. Philharmonic	Philharmonic	Golden Treasury	Christians	Bill Cunningham	Metropolitan Tab.	Hour of Stars
12.30	Bonnie Scotland	News; Sports	N.Y. Philharmonic	Philharmonic	Golden Voices	Music	Academy Band	News	Hour of Stars
12.45	Bonnie Scotland	Parliament	N.Y. Philharmonic	Philharmonic	Golden Voices	Music	Academy Band	Rev. Springett	Bill Good—Sports
1.00	News; Portraits	Reading Funnies	N.Y. Philharmonic	World Today	Week-end	News; Music	News	Church of the Air	News; Music
1.15	Portraits	Reading Funnies	N.Y. Philharmonic	World Today	Week-end	Music Hall	Lanny Ross	Four Square Gospel	Music
1.30	Bing Crosby	Church of Air	Critically Speaking	Rogers Gazette	Week-end	Greatest Story	Kostelanetz	Church of Air	Music
1.45	Bing Crosby	Church of Air	Critically Speaking	Rogers Gazette	Week-end	Greatest Story	News	Church of Air	Music
2.00	News; PA Show	Cuckoo Clock	Fiddle Joe's Yarns	Godfrey Digest	Week-end	News; Music	Shadow	Call of China	News; United Church
2.15	PA Show	Cuckoo Clock	Fiddle Joe's Yarns	Godfrey Digest	Week-end	Music Hall	Shadow	Bamboo Terrace	United Church
2.30	PA Show	Hans Gruber	Jake and the Kid	Shirley Thomas	Week-end	Music Hall	True Det. Mystery	Film Music	Family Theatre
2.45	PA Show	Hans Gruber	Jake and the Kid	Shirley Thomas	Week-end	Music Hall	True Det. Mystery	Film Music	Family Theatre
3.00	News; Club 1340	Tyler Touch	News; Weather	Time of Life	Bob Considine	News; Music	Nick Carter	The Tylers	News; Ballroom
3.15	Club 1340	Tyler Touch	Canada Tomorrow	Time of Life	News	Music Hall	Nick Carter	The Tylers	Ballroom
3.30	Club 1340	Our Miss Brooks	Symphony	Johnny Mercer	NBC Symphony	Music Hall	Squad Room	Our Miss Brooks	Ballroom
3.45	Club 1340	Our Miss Brooks	Symphony	Johnny Mercer	NBC Symphony	Music Hall	Squad Room	Our Miss Brooks	Ballroom
4.00	News; Club 1340	Symphonette	Symphony	Jack Benny	NBC Symphony	News; Music	Herald of Truth	Symphonette	News; Ballroom
4.15	Club 1340	Symphonette	Symphony	Jack Benny	NBC Symphony	Music Hall	Herald of Truth	Symphonette	Ballroom
4.30	Kiddie Kapers	Amos 'n' Andy	Distinguished Artists	Amos 'n' Andy	Marriage	Music Hall	Hour of Decision	Amos 'n' Andy	Ballroom
4.45	Kiddie Kapers	Amos 'n' Andy	Distinguished Artists	Amos 'n' Andy	Marriage	Music Hall	Hour of Decision	Amos 'n' Andy	Ballroom
5.00	News; Western Hits	Al Goodman	Chorale	Hollywood Music	Six Shooter	News; Music	Revival Hour	Dennis Day	News; Ballroom
5.15	West. Hit Parade	Al Goodman	Chorale	Hollywood Music	Six Shooter	Music Hall	Revival Hour	Dennis Day	Ballroom
5.30	West. Hit Parade	Leslie Bell	Chamber Music	Newsroom	To Be Announced	Music Hall	Revival Hour	Radio Show	Guy Lombardo
5.45	West. Hit Parade	Leslie Bell	Chamber Music	Newsroom	To Be Announced	Music Hall	Revival Hour	Radio Show	Guy Lombardo
6.00	News; Prescriptions	Singing Stars	Stage 54	Hall of Fame	Stroke of Fate	Winchell	Voice of China	Sunday Serenade	News; S. Ross
6.15	Prescription Pleasure	Singing Stars	Stage 54	Hall of Fame	Stroke of Fate	Taylor Grant	Music	Sunday Serenade	Capital Report
6.30	Prescription Pleasure	Harmony House	Stage 54	Charlie McCarthy	Youth Views	Music Hall	Church In Home	Harmony House	Gracie Fields
6.45	Prescription Pleasure	Harmony House	Stage 54	Charlie McCarthy	Youth Views	Music Hall	Church In Home	Harmony House	Gracie Fields
7.00	News; Lombardo	News; Weather	News; Review	Box 13	Six Shooter	Music Hall	Where in World	Remmette Davis	News; Why Do It
7.15	Guy Lombardo	Ralph Pashley	Speaker	Box 13	News	Music Hall	Where in World	Remmette Davis	Why Do They Do It
7.30	Good Old Days	Red Skelton	Symphony	The Whistler	Stroke of Fate	Music Hall	20 Questions	Christ Church	Church
7.45	Good Old Days	Red Skelton	Symphony	The Whistler	Stroke of Fate	Music Hall	20 Questions	Christ Church	Church
8.00	News	News; Weather	NBC Orchestra	Miss Brooks	Drew Pearson	News	Sounding Board	Christ Church	Church
8.15	Richard Maltby	Enterprise	NBC Orchestra	Miss Brooks	Sunday Revue	Chet Huntley	Sounding Board	Christ Church	Church
8.30	Horatio Hornblower	Melody Fashions	NBC Orchestra	Little Margie	Std. Symphony Hr.	Music Hall	District Attorney	Christ Church	Starlight Theatre
8.45	Horatio Hornblower	Melody Fashions	NBC Orchestra	Little Margie	Std. Symphony Hr.	Music Hall	District Attorney	Christ Church	Starlight Theatre
9.00	News; Hockey	Hour of Charm	Ballad Time	Bing Crosby	Std. Symphony Hr.	Music Hall	Glen Hardy	News	News; Hits
9.15	Pro Hockey	Hour of Charm	Ballad Time	Bing Crosby	Std. Symphony Hr.	Music Hall	Americans Speak	Leisure Listening	Hits of Week
9.30	Pro Hockey	Padre Hills	Vesper Hour	Jack Benny	Northwest Voices	Music Hall	Bible Study	Remember When	Hits of Week
9.45	Pro Hockey	Padre Hills	Vesper Hour	Jack Benny	Northwest Voices	Music Hall	Bible Study	Remember When	Hits of Week
10.00	News; Hockey	News; Weather	News	Reporter	News	Music Hall	Serenade	News	News
10.15	Pro Hockey	Corrine Jordan	Stuart Jamieson	Music by Roth	Story Teller	Music Hall	Serenade	Rock of Ages	C. Jordan, Prog.
10.30	Waltzes	Melody Journey	Mantovani Music	Concert Hall	Meet the Press	Music Hall	World Tomorrow	Lighthouse of Hope	Close of Day
10.45	Waltzes	Melody Journey	Mantovani Music	Concert Hall	Meet the Press	Music Hall	World Tomorrow	Lighthouse of Hope	Chapel Chimes
11.00	News; Sanctum	News; Sports	Collector's Items	Concert Hall	News	Music Hall	Proudly We Hail	Gospel Hour	Chicago Theatre
11.15	Spinner Sanctum	Enchanted Hour	Collector's Items	Concert Hall	Nocturne	Music Hall	Proudly We Hail	Gospel Hour	Chicago Theatre
11.30	Spinner Sanctum	Enchanted Hour	Collector's Items	Concert Hall	Nocturne	Music Hall	Romantic Moods	Melechrino Strings	Chicago Theatre
11.45	Spinner Sanctum	Enchanted Hour	News Final	News; Weather	Nocturne	Music Hall	Romantic Moods	Melechrino Strings	Chicago Theatre

MONDAY PROGRAMS

Time	CKDA	CJVI	CBU	KIRO	KOMO	KING	KVI	CJOR	CKWX
8.00	News; Sports	Newscast; Market	News; Bill Good	Swap and Shop	News; Bob Nichols	News; Brkfst.	Cecil Brown	News	News and Markets
8.15	Dave Hill Show	Brkfast. With Walt	Breakfast Club	David Valle	Bob Nichols	Breakfast Club	News	Time and Tunes	Bob's Inn
8.30	Dave Hill Show	News; Walt	Breakfast Club	Make Up Your Mind	Bob Nichols	Breakfast Club	Bible Institute	Billy Browne	News; Bob's Inn
8.45	Roving Reporter	Brkfast. With Walt	Laura Ltd.	Rosemary	Bob Nichols	Breakfast Club	of the Air	Billy Browne	Bob's Inn
9.00	News; Lombardo	50 A Day	BBC News	Wendy Warren	News	Cummings	Breakfast Gang	Billy Browne	News; Casino
9.15	Going Places	Helen Trent	Aunt Lucy	Aunt Jenny	Katherine Wise	Chet Huntley	Gabriel Heatter	Billy Browne	Casino
9.30	Housewives Holiday	Our Gal Sunday	Concert	Helen Trent	Ruth and Dick	Double, Nothing	Unity Viewpoint	Walter Schuman	Casino
9.45	Housewives Holiday	Club Diary	Concert	News	Ruth and Dick	Double, Nothing	Melodies	Walter Schuman	Casino
10.00	News; Lucky Lady	News; Six For One	Morning Visit	Road of Life	Melody Room	Turn to Friend	Glen Hardy	Bob Hope Show	News; Casino
10.15	Lucky Lady	Six For One	Happy Gang	Ma Perkins	Second Chance	Turn to Friend	Tello-Test	Music U and I	Casino
10.30	Lucky Lady	Bing Sings	Happy Gang	Dr. Malone	Strike It Rich	Jack Birch	Ladies' Choice	Music U and I	Today's Hits
10.45	Lucky Lady	Let's Go	Musical Kitchen	Guiding Light	Strike It Rich	True Story	Ladies' Journal	Music U and I	On My Mind
11.00	News; Fiesta	News	Kate Aitken	Mrs. Burton	Bob Hope	Whispering	Ladies Fair	Man in House	News; Wallace
11.15	Fiesta	Who's Singing	Kindergarten	Perry Mason	Pauline Frederick	Girl Marries	Ladies Fair	Man in House	Young Widder Brown
11.30	Lucky Listening	Old Tunes	Man and His Music	Nora Drake	Phrase That Pays	Romances	Queen For a Day	Showtime	Perry Mason
11.45	Lucky Listening	Old Tunes	Man and His Music	Brighter Day	Jane Pickens	Leonard	Queen For a Day	Showtime	Guiding Light
12.00	News; Hit Parade	News; Weather	Man and His Music	News	Life Beautiful	News; Boreson	News	News; Melodies	News
12.15	Hit Parade	Matinee	News; Showcase	Cecil Solly	News	Boreson	Cedric Foster	Kiddies Karnival	Rhythm Pals
12.30	News; Sports	News; Sports	Farm; Weather	House Party	Pepper Young	Boreson	Harmony Hoedown	Kiddies Karnival	News; Music
12.45	Hit Parade	Matinee	News	House Party	Right to Happiness	Sam Hayes	Harmony Hoedown	World Today	50 A Day
1.00	News; Farey	Star Time	Afternoon Concert	Hilltop House	Backstage Wife	News; House	Commentary	Devitt Drops In	News; Toni
1.15	Fun With Records	Star Time	Afternoon Concert	Arthur Godfrey	Stella Dallas	Open House	Behind the Story	Who's Singing?	Ma Perkins
1.30	Ed Farey Show	Double or Nothing	Afternoon Concert	Arthur Godfrey	Widder Brown	Open House	UN Today	Double or Nothing	Road of Life
1.45	Ed Farey Show	Double or Nothing	Afternoon Concert	Arthur Godfrey	Woman in House	Open House	Recorded Music	Double or Nothing	Dr Malone
2.00	News; Town Crier	News; Six For One	B.C. Schools	Arthur Godfrey	Plain Bill	News; House	News	Take It Easy	Red, White, Blue
2.15	Lost, Found; Farey	Six For One	B.C. Schools	Arthur Godfrey	Front Page Farrell	Open House	Music	Take It Easy	Red, White, Blue
2.30	Ed Farey Show	Music Time	Matinee	Arthur Godfrey	Lorenzo Jones	Open House	Spotlight Parade	Take It Easy	Helen Trent
2.45	Ed Farey Show	Widder Brown	Matinee	Curt Massey	Pays to Be Married	Open House	Spotlight Parade	Take It Easy	Our Gal Sunday
3.00	News; Shop, Swap	News; Quiz	Matinee	Wizard of Odds	Welcome Traveler	News; House	Hughes	Take It Easy	News; Going Places
3.15	Shop and Swap	Casino	Brave Voyage	Ruth Ashton	Welcome Traveler	Open House	Tello-Test	Take It Easy	Preview of Stars
3.30	Bing Crosby	Casino	Favorites	Protective League	Music	Open House	Jack Kirkwood	Thru the Years	Casino
3.45	Bing Crosby	Casino	Easy Listening	Protective League	Music	Open House	Jack Kirkwood	Thru the Years	Casino
4.00	News; 3 Suns	Casino	Easy Listening	Columbia Presents	News	News; House	Fulton Lewis Jr.	News; Teens	News; Casino
4.15	Kiddies Carnival	Casino	Maxine Ware	Ralph Storey	Road of Life	Open House	Frank Hemingway	Theme For Teens	Casino
4.30	Kiddie Kapers	Hour of Stars	Starbuck Valley	Housewives Inc.	Commuter's Special	Open House	Curt Massey	Theme For Teens	Casino
4.45	Kiddie Kapers	Hour of Stars	Roundabout	Housewives Inc.	Commuter's Special	Open House	News	Theme For Teens	Startime
5.00	News; Jimmy Allen	Hour of Stars	Man With Song	Ed Murrow	Commuter's Special	Traffic Jamb.	Bobby Benson	Easy Listening	Sonny Boy
5.15	Jimmy Allen Show	Hour of Stars	Comment	News	News	Traffic Jamb.	Bobby Benson	Easy Listening	Sonny Boy
5.30	Musical Round-up	Carle Calling	Souvenirs	Clifford and Clark	Commuter's Special	Traffic Jamb.	Wild Bill Hickok	Easy Listening	Superman
5.45	Musical Round-up	News Sports	Nesbitt Reporting	Frank Goss	Elmer Peterson	Traffic Jamb.	Wild Bill Hickok	Easy Listening	Whom Am I?

28a BUILDING SUPPLIES

STEWART & HUDSON LTD.
The Handyman's Headquarters

IT'S FUN
To build with plywood — furniture—tables and chairs—boats—cabinets, bed headboards—toys—finish basement rumpus rooms. Now you can get easy-to-do-it folders FREE showing step-by-step detailed drawings—don't delay, call in today for free illustrated pamphlets.
20"x48"x¼" Plywood Cuts ...each $ .35
22"x48"x¼" Plywood Cuts ...each .40
11"x96"x½" Plywood Cuts ...each .75
12"x96"x½" Plywood Cuts ...each .80
12"x36"x⅜" Plywood Cuts ...each .30
12"x48"x⅜" Plywood Cuts ...each .40
20"x48"x¾" Plywood Cuts ...each .85

4'x8'x¼" Sanded Degrade ...each $3.20
4'x8'x⅜" Sanded Degrade ...each 3.85
4'x8'x½" Sanded Degrade ...each 5.75
4'x8'x⅝" Sanded Degrade ...each 6.60
4'x8'x¾" Sanded Degrade ...each 7.70
4'x8'x5-16" Sanded Degrade ...each 2.88

WALLBOARD SELECTION
Celluboard 4'x8' ...each $ .96
Gyproc 4'x8' ...each 2.08
Welterweight 4'x8' ...each 1.44
Kenmore Beaverboard 4'x8' each 1.76
Simpson Factory Painted 4'x8' ...each 2.20
P V Hardboard 4'x8'x⅛" factory each 2.56
P V Hardboard 4'x8'x¼" factory each 3.20
P V Blankboard 4'x8'x¼" ...each 3.84
P V Squaretex 4'x4'x¼" ...each 1.92
Simpson Decorative Ceiling Tile—Acoustic Value—2-coat Tapestry White, sizes 16"x32" 16"x16" and 12"x12" per square feet ...... .12½

BETTER LUMBER BUYS
Why shop all over town when right here you'll find the most complete and the largest selection of builders' lumber in the area. We know your needs and have the prices to suit your budget.
1x6 Utility T & G common, per M 35.00
1x6 Utility Shiplap common per M 35.00
1x8 Utility Shiplap common, per M 40.00
1x8 and wider Premium Shiplap. This is an excellent grade of remanufactured Fir lumber—passes all local building standards and equals grade with much higher priced stocks. Priced only at ...... per M 50.00
1x8 and wider Dressed Hemlock Boards for roof and wall sheathing ...... per 1,000 ft. 35.00
2x4 Dressed Utility Grade, per M 35.00
2x4 Dressed Premium Grade, per M 45.00
2x4 Dressed No. 3 common per M 65.00
1x8 Shiplap No. 3 common, per M 60.00
1x8 No. 1, No. 2 common shiplap per M 75.00
2x6—2x8 and 2x10—All dressed, 2 edges, for joist stock, order all in 12 or 14-ft. lengths to suit your job. All prices quoted for 1,000 BM lots. Here's a buy you cannot afford to miss. Red and White Oak Flooring from Arkansas, 1½"-face makes a tighter, better floor than wide face—lower in cost, all tongue and groove-ends and sides, easy to lay by any builders—new low prices—all in steam-heat storage.
13-16x1½" face No. 2, per 100 BM $15.50
13-16x1½" face, No. 1, per 100 BM 19.50
13-16x2¼" face No. 1 longs, per 100 BM 29.50
13-16x2¼" face No. 1, clear longs, per 100 BM 39.50
We sell special Screwtite Floor Nails. Large selection of Insulation—Weather-strip, Builders' Hardware—Paints, etc.

CREDIT TERMS
Building a new house? Open a convenient monthly charge account. Pay on 15th month following, costs you no more. Renovating or fixing your present home—then buy on budget terms, take months to pay.

Stewart & Hudson Limited
405 Gorge Rd. B 2171 — B 2613
Retail Store Open Saturdays 'til 5 p.m.

CROWE, GONNASON CO., LTD.
MASTER CRAFTSMEN
LUMBER — MILLWORK
WILL OUTLIVE OUR YOUNGEST APPRENTICE
TIME WILL NOT DESTROY OUR GRADED TIMBERS OR OUR DOORS AND OTHER SATIN-FINISHED MILLWORK
A LIFE-TIME INVESTMENT
YOUR GUARANTEE
A TWO-GENERATION REPUTATION
2324 Government St. E 7141

PLYWOOD SPECIALS
¼" Sanded 3-ply rejects, 3'x4' each $1.15
¼" Sanded 3-ply rejects, 2'x4' each ...... .70
⅝" Unsanded Sheathing, 2'x4' each ...... .70
4"x4" and 6"x6" Unglazed Hearth and Patio Tile, sq. ft. ...... .65
4"x4" Glazed Tile, sq. ft. ...... .85
Robert Walker & Sons Ltd.
BUILDERS' SUPPLIES
629 DAVID ST. B 3223

Full Television Programs for Next Week for Stations KING and KTNT

KING-TV—Channel 5

Sunday, November 22
11.25 News
11.30 Frontiers of Faith
12.00 Zoo Parade
12.30 This Is the Life
1.00 Super Circus
1.30 American Forum
2.00 I Married Joan
2.30 Judge For Yourself
3.00 Letter to Loretta
3.30 Meet Your Congress
4.00 Quick as a Flash
4.30 Hank McCune
5.00 Robert Montgomery Presents
6.00 Junior Press Conference
6.30 Peter Potter Show
7.30 Ford Theatre
8.00 Theatre Guild of the Air
9.00 Cavalcade of America
9.30 George Jessel
10.00 News
10.05 Telenews Digest
10.30 "Specter of Rose," with Judith Anderson, Michael Chekhow
12.00 Nightcap Final

Monday, November 23
9.15 News
9.20 Bill Moshier—Farm Summary
9.25 Ern Westmore Show
9.55 Turn to a Friend
10.25 You Are What You Eat
10.30 On Your Account
11.00 Community Workshop
11.30 Ding Dong School
12.00 Wunda Wunda
12.30 Welcome Travelers
1.00 "Great Train Robbery," Bob Steele, Claire Carleton
2.00 King's Ransom
2.30 King's Queen
3.15 Vanity Views
3.30 King's Kamera
4.30 Market Magic
4.45 Uncle Mistletoe
5.00 Superman
5.30 Sheriff Tex
6.00 Telecourse in History of Theatre
6.30 Early Edition
6.45 Weather Man
6.50 Sports Screen
7.00 Range Rider
7.30 Yesterday's Newsreel
7.45 NB of C Reporter
8.00 You Asked For It
8.30 Orient Express
9.[illegible] Who Said That
9.30 Armchair Adventure
9.45 Seattle Wrestling
10.45 "Bad Men of Arizona," Larry Crabbe, Marsha Hunt
12.00 You Are What You Eat
12.05 Nightcap Final

Tuesday, November 24
9.15 News
9.20 Bill Moshier—Farm Summary
9.25 Ern Westmore Show
9.55 Turn to a Friend
10.25 You Are What You Eat
10.30 On Your Account
11.00 Community Workshop
11.30 Ding Dong School
12.00 Wunda Wunda
12.30 Welcome Travelers
1.00 "Forged Passport," Paul Kelly, June Lang
2.00 King's Ransom
2.30 King's Queen
3.15 Vanity Views
3.30 King's Kamera
4.30 Market Magic
4.45 Uncle Mistletoe
5.00 Wild Bill Hickok
5.30 Sheriff Tex
6.00 Face the Facts
6.30 Early Edition
6.45 Weather Man
6.50 50-Yard Line
7.00 Washington vs. WSC.
7.30 Amos 'n Andy
8.00 Adolphe Menjou
8.30 Junction Jamboree
9.00 Danny Thomas
9.30 Chevron Theatre
10.00 World Today
10.15 Cecil Solly
10.30 Name's the Same
11.00 Fireside Theatre
11.30 Talent Patrol
12.00 You Are What You Eat
12.05 Nightcap Final

Wednesday, Nov. 25
9.15 News
9.20 Bill Moshier
9.25 Ern Westmore Show
9.55 Turn to a Friend
10.25 You Are What You Eat
10.30 On Your Account
11.00 Community Workshop
11.30 Ding Dong School
12.00 Wunda Wunda
12.30 Welcome Travelers
1.00 "Fighting Thoroughbreds," Ralph Byrd, Mary Carlisle
2.00 King's Ransom
2.30 King's Queen
3.15 Vanity Views
3.30 King's Kamera
4.30 Market Magic
4.45 News Adventures for Young America
5.00 Kit Carson
5.30 Sheriff Tex
6.00 Dr. Williston
6.15 And Give Thee Peace
6.30 Early Edition
6.45 Weather Man
6.50 Sports Screen
7.00 Lone Ranger
7.30 Four Star Playhouse
8.00 Douglas Fairbanks Presents
8.30 Liberace
9.00 TV Tryouts
9.30 Foreign Intrigue
10.00 World Today
10.15 Greatest Fights of Century
10.30 Badge 714
11.00 Muscular Dystrophy Telethon
1.00 You Are What You Eat
1.05 Nightcap Final

Thursday, November 26
7.30 Thanksgiving Day Parade, from Philadelphia
8.00 Macy's Thanksgiving Day Parade
9.00 To Be Announced
9.15 News
9.20 Bill Moshier—Farm Summary
9.25 Ern Westmore Show
9.55 Turn to a Friend
10.25 You Are What You Eat
10.30 On Your Account
11.00 Community Workshop
11.30 Pressbox Preview
11.45 Utah vs. Brigham Young
2.30 To Be Announced
3.00 Dawn of America
3.30 King's Kamera
4.30 This Is the Life
5.00 Space Cadet
5.30 Sheriff Tex
6.00 Stanley Chapple
6.15 Industry On Parade
6.30 Early Edition
6.45 Weather Man
6.50 The Morning After
7.00 Cisco Kid
7.30 Life of Riley
8.00 Groucho Marx
8.30 —Playhouse of Stars
9.00 Open For Business
9.30 Ray Bolger
10.00 World Today
10.15 Strange Adventure
10.30 "Courageous Dr. Christian," Jean Hersholt, Dorothy Lovett
12.00 You Are What You Eat
12.05 Nightcap Final

Friday, November 27
9.15 News
9.20 Bill Moshier—Farm Summary
9.25 Ern Westmore Show
9.55 Turn to a Friend
10.25 You Are What You Eat
10.30 On Your Account
11.00 Community Workshop
11.30 Ding Dong School
12.00 Wunda Wunda
12.30 Welcome Travelers
1.00 "Gangs of the City," Wendy Barry, Philip Terry
2.00 King's Ransom
2.30 King's Queen
3.15 Vanity Views
3.30 King's Kamera
4.30 Market Magic
4.45 Uncle Mistletoe
5.00 Gene Autry
5.30 Sheriff Tex
6.00 Nutsy the Clown
6.15 Football This Week
6.30 Early Edition
6.45 Weather Man
6.50 Sports Screen
7.00 Paul Winchell Show
7.30 Trouble With Father
8.00 Ozzie and Harriet
8.30 Merceedees
8.45 The Wanderer
9.00 Pride of the Family
9.30 Dragnet
10.00 World Today
10.15 Mr. Make It
10.30 Notre Dame Football
11.00 My Little Margie
11.30 March of Medicine
12.00 You Are What You Eat
12.05 Nightcap Final

Saturday, November 28
9.55 News
10.00 Pressbox Preview
10.15 Army vs. Navy
12.45 Football Scoreboard
1.00 To Be Announced
1.30 MacBeth
3.00 Space Patrol
3.30 Sky King
4.00 Hippodrome
4.30 Ted Mack Amateur Hour
5.00 Captain Midnight
5.30 Mr. Wizard
6.00 Madison Square Garden
6.15 This Is Your Music
6.30 Comeback
7.00 March On
7.30 Bonino
8.00 Pepsi Cola Playhouse
8.30 King's Ring
9.30 Death Valley Days
10.00 American Inventory
10.30 "Ice Capades," James Ellison, Jerry Colonna
12.00 Nightcap Final

KTNT-TV—Channel 11

Sunday, Nov. 22
10.25 News and Previews
10.30 The Living Book
11.00 Pro Football
2.00 Omnibus
3.30 Juvenile Jury
4.00 Channel 11 Matinee ("Bells of San Fernando")
5.00 Story Theatre
5.30 Colonel Flack
6.00 You Are There
6.30 Quiz Kids
7.00 Private Secretary
7.30 What's My Line
8.00 Toast of the Town
9.00 G-E Theatre
9.30 Man Behind the Badge
10.00 The Web
10.30 The Big Playback
10.45 The Late Show
12.00 Sign Off

Monday, Nov. 23
10.15 News and Previews
10.30 KTNT-TV Home Show
11.30 Linkletter's House Party
11.45 Linkletter's House Party
12.00 The Big Payoff
12.30 Bob Crosby Show
12.45 Bob Crosby Show
1.00 Double or Nothing
1.30 For the Ladies
1.45 Arthur Godfrey Time
2.00 Arthur Godfrey Time
2.15 Arthur Godfrey Time
2.30 Arthur Godfrey Time
2.45 Strike It Rich
3.15 Valient Lady
3.30 Garry Moore Show
3.45 Garry Moore Show
4.00 Dandy Time
4.30 Channel 11 Matinee
5.30 Don Winslow
5.50 This World of Ours
6.00 KTNT-TV News
6.15 What's Your Trouble
6.30 Doug Edwards and News
6.45 Perry Como
7.00 Studio One
8.00 Burns and Allen
8.30 Godfrey's Talent Scouts
9.00 I Love Lucy
9.30 Red Buttons
10.00 Plainclothesman
11.00 Chronoscope
11.15 The Late Show
12.30 Sign Off

Tuesday, Nov. 24
10.15 News and Previews
10.30 KTNT-TV Home Show
11.30 Linkletter's House Party
11.45 Linkletter's House Party
12.00 The Big Payoff
12.30 Bob Crosby Show
12.45 Bob Crosby Show
1.00 I'll Buy That
1.15 I'l Buy That
1.30 Jonathan Story
1.45 Arthur Godfrey Time
2.00 Arthur Godfrey Time
2.15 Arthur Godfrey Time
2.30 Women Today
2.45 Strike It Rich
3.15 Valient Lady
3.30 Garry Moore Show
3.45 Tunes and Topics
4.00 Dandy Time
4.30 Circle 11 Ranch
5.30 Don Winslow
5.50 This World of Our
6.00 KTNT-TV News
6.15 The Port Is My Story
6.30 Doug Edwards and News
6.45 Jane Froman Show
7.00 Bishop Sheen
7.30 Ramar of the Jungle
8.00 The Visitor
8.30 Red Skelton
9.00 This Is Show Business
9.30 Suspense
10.00 Danger
10.30 The Late Show
12.00 Sign Off

Wednesday, Nov. 25
10.15 News and Previews
10.30 KTNT-TV Home Show
11.30 Linkletter's House Party
11.45 Linkletter's House Party
12.00 The Big Payoff
12.30 Bob Crosby Show
12.45 Bob Crosby Show
1.00 Double or Nothing
1.30 For the Ladies
1.45 Arthur Godfrey Time
2.00 Arthur Godfrey Time
2.15 Arthur Godfrey Time
2.30 Arthur Godfrey Time
2.45 Strike It Rich
3.15 Valient Lady
3.30 Garry Moore Show
3.45 Garry Moore Show
4.00 Dandy Time
4.30 Channel 11 Matinee
5.30 Don Winslow
5.50 This World of Ours
6.00 KTNT-TV News
6.30 Doug Edwards and News
6.45 Perry Como
7.00 Studio One
8.00 Burns and Allen
8.30 Godfrey's Talent Scouts
9.00 I Love Lucy
9.30 Red Buttons
10.00 Rocky King
10.30 Plainclothesman
11.00 Chronoscope
11.15 The Late Show
12.30 Sign Off

Thursday, Nov. 26
10.15 News and Previews
10.30 KTNT-TV Home Show
11.30 Linkletter's House Party
11.45 Linkletter's House Party
12.00 The Big Payoff
12.30 Bob Crosby Show
12.45 Bob Crosby Show
1.00 I'll Buy That
1.15 I'll Buy That
1.30 Jonathan Story
1.45 Arthur Godfrey Time
2.00 Arthur Godfrey Time
2.15 Arthur Godfrey Time
2.30 Woman Speaks
2.45 Strike It Rich
3.15 Volient Lady
3.30 Garry Moore Show
3.45 Garry Moore Show
4.00 Dandy Time
4.30 Flash Gordon
5.00 Red Barry
5.30 Don Winslow
5.50 This World of Ours
6.00 KTNT-TV News
6.15 Pot Shots and Nibbles
6.30 Doug Edwards and News
6.45 Jane Froman Show
7.00 Times Square Playhouse
7.30 Place the Face
8.00 Mr McNutley
8.30 Four Star Playhouse
9.00 Lux Video Theatre
9.20 Big Town
10.00 I'm the Law
10.30 The Late Show
12.00 Sign Off

Friday, Nov. 27
10.15 News and Previews
10.30 KTNT-TV Home Show
11.30 Linkletter's House Party
11.45 Linkletter's House Party
12.00 The Big Payoff
12.30 Bob Crosby Show
12.45 Bob Crosby Show
1.00 Double or Nothing
1.30 Your Afternoon Movie
2.45 Strike It Rich
3.15 Valient Lady
3.30 Garry Moore Show
3.45 Garry Moore Show
4.00 Dandy Time
4.30 Circle 11 Ranch
5.30 Don Winslow
5.50 This World of Ours
6.00 KTNT-TV News
6.15 Sportsreel
6.30 Doug Edwards and News
6.45 Perry Como
7.00 TV Theatre
7.30 Beat the Clock
8.00 Mama
8.30 Topper
9.00 Playhouse of Stars
9.30 Our Miss Brooks
10.00 My Friend Irma
10.30 Boston Blackie
11.00 Chronoscope
11.15 The Late Show
12.30 Sign Off

Saturday, Nov. 28
12.45 Cartoon Time
1.00 The Lone Ranger
1.30 Johnny Jupiter
2.00 Rod Brown—Rocket Ranger
2.30 Buck Rogers
3.00 Circle 11 Ranch
4.00 Tim Tyler's Luck
4.30 Saturday Movie Theatre
7.00 Medallion Theatre
7.30 Mirror Theatre
8.00 Jackie Gleason Show
9.00 Two For the Money
9.30 My Favorite Husband
10.00 The Late Show
11.30 Sign Off

(KTNT Programs Are Subject to Last-Minute Changes Not Received at Press Time)

TELEVISION PROGRAMS

Saturday, November 21
KING-TV CHANNEL 5
6.15 This Is Your Music
6.30 Comeback
7.00 March On
7.30 Bonino
8.00 Pepsi Cola Playhouse
8.30 To Be Announced
9.30 Death Valley Days
10.00 American Inventory
10.30 Channel 5 Playhouse
12.00 Nightcap Final

KTNT-TV CHANNEL 11
7.00 Medallion Theatre
7.30 Mirror Theatre
8.00 Jackie Gleason Show
9.00 Two for the Money
9.30 My Favorite Husband
10.00 The Late Show
11.30 Sign Off

Saturday, November 21
KMO-TV—TACOMA (Channel 13)
5.30 Looking at America
6.00 Movie Time
7.00 Laurel and Hardy
7.20 Stars on Parade
7.30 Ethel and Albert
8.00 Movie Time
9.30 Wrestling
10.30 Your Hit Parade
11.00 Sign Off

Sunday, November 22
4.15 Enchanted Music
4.45 We Believe
5.00 Hall of Fame
6.00 Million Dollar Movie
7.45 Weekly News Review
8.00 Comedy Hour
9.00 Playhouse
10.00 Hollywood
10.30 Man Against Crime
11.00 Sign Off

Saturday, November 21
KVOS-TV—BELLINGHAM (Channel 12)
4.45 Cartoon
5.00 Johnny Jupiter
5.30 Crossroads
6.00 Melody Time
6.15 Going Places
6.25 TV Closups
6.30 Western Theatre
7.30 Film Parade
8.00 Big Picture
8.30 Candlelight Theatre
9.45 Front Page Detective
10.30 Sign Off

Sunday, November 22
5.00 Faith For Today
5.30 This Is the Life
6.00 Fearless Fosdick
6.30 Hank McCune
7.00 Big Playback
7.15 What's Your Trouble
7.30 Four Star Playhouse
8.00 Ruggles
8.30 Gadabout Gaddis
8.45 Paul Killiam
9.00 Into the Night
9.30 Candlelight Theatre
10.30 Sign Off

28a BUILDING SUPPLIES

BUILDERS SASH & DOOR LIMITED
Victoria's Millwork Centre

MAHOGANY DOORS

Fine quality—same prices as No. 1 fir.
2- 0x6-6x1⅜ Rotary grain — $11.90
2- 6x6-6x1⅜ Rotary grain — $12.55
2- 8x6-8x1⅜ Rotary grain — $13.00
2-10x6-6x1¾ Rotary grain — $16.00
3- 0x6-8x1¾ Rotary grain — $16.35
3- 8x6-8x1¾ Ribbon grain — $20.00
2-10x6-8x1¾ Ribbon grain — $21.50
3- 0x7-0x1¾ Ribbon grain — $22.50

LOOK, SEE New Masonite Doors, perfect paint surface, strong and rigid. For an extra 50c these doors bored, mortised and routed for lock sets and hinges which means faster, easier, precision installation.

1- 6 x 6-6 x 1⅜ — $ 7.55
2- 0 x 6-6 x 1⅜ — 7.95
2- 4 x 6-6 x 1⅜ — 8.30
2- 6 x 6-6 x 1⅜ — 8.30
2- 8 x 6-6 x 1⅜ — 8.60
2-10 x 6-6 x 1⅜ — 9.05
3- 8 x 6-6 x 1¾ — 11.40
2-10 x 6-6 x 1¾ — 12.10
3- 0 x 6-6 x 1¾ — 12.45

PLYWOOD

Rotary Cut Mahogany Plywood, 4 ft. by 8 ft. by ¼" sheet — $5.92
Sliced Ribbon Grain Mahogany Plywood 4 ft. by 8 ft. by ¼" sheet $9.92
Plus a large selection of Birch, Oak, Limba, Yellow Cedar, and other specialty plywoods.

MAHOGANY LUMBER

1x3 to 1x 5, per foot — 35½c
1x6 to 1x10, per foot — 38½c
1x12 per foot — 39½c
Plus a complete stock of all hardwood lumber—small orders for boat builders, cabinet makers and hobby shops.

Builders' Sash & Door Ltd.
350 GARBALLY ROAD — B 3171

British Columbia Forest Products Limited
VICTORIA SAWMILL DIVISION

SPECIALS on hand—subject to prior sale.

Approx. Quantities		Per M F.B.M.
972 B.M.	2x6 6' No. 3 Common Fir, T. & G.	$45.00
1,850 B.M.	1x10 R/L No. 3 and Btr., Common Fir Hem. Shiplap	50.00
	jects, S4S	20.00
5,000 B.M.	2x4 R/L Export Rejects, S4S	20.00
2,500 B.M.	2x3 R/L Export Rejects, S4S	20.00
350 B.M.	1x8 R/L Export Rejects, S4S	20.00
800 B.M.	2x6 R/L Export Rejects, T. & G.	25.00

Following items ideal for barns, sheds, or dry sheathing:
2,000 B.M. 1x6 R/L Reject Clear Fir/Hem. Drop Siding — 60.00
5,000 B.M. 1x8 R/L Reject Clear Fir/Hem. Drop Siding — 65.00
4,000 B.M. 1x6 Short Reject Clear Fir/Hem. Drop Siding — 35.00
5,000 B.M. 1x8 Short Reject Clear Fir/Hem. Drop Siding — 40.00
Following items suitable for basement, shed or garage lining:
4,000 B.M. 1x4 R/L Reject Clear Fir Flooring — 50.00
2,000 B.M. 1x4 Short Reject Clear Fir Flooring — 35.00
800 B.M. 1x4 Short Reject Clear beaded V-Joint — 35.00
3,500 B.M. 1x6 Short Reject Clear "V and Centre-V" — 35.00
1,100 B.M. 1x3 Short Reject Clear V-Joint — 30.00
Minimum orders of 1,000 B.M. per item excepting clean-up lots.

RETAIL SALES DEPARTMENT
B 7221 — 371 Gorge Road East

FOR EASY-TO-CLEAN WINDOWS
Specify Roto-Operated Steel Sash with extended hinges.
Our steel sash features the extended hinges which makes every square foot of outside glass area accessible from the inside, eliminates dangerous ladder climbing.
ALFOL, Type 2, N.H.A. Approval $49.50 M
ALFOL, DOUBLE REFLECTIVE $30.00 M
ALFOL SINGLE REFLECTIVE $17.50 M
The lowest-cost building insulation on the market
Douglas Building Supplies
B 4821 — 2811 DOUGLAS ST. — B 6612

BUTLER BROTHERS for BUILDING NEEDS!
From start to finish of a building job the supplies you need! Cut sand, gravel and cement lumber, insulation, hardware, roofing and siding!
BUTLER BROTHERS
Quadra at Cloverdale
E 6911
Keating Crossroad
Keating 90

R. A. GREEN LUMBER CO. LTD.
Millwork — Lumber
Doors — Cabinets
SASH
In Wood or Hope's Steel
2891 Douglas Street — G 1614

CONTRACTOR'S, BUILDER'S SPECIAL
ALL DRESSED STOCK
SEE AND BUY
PREMIUM GRADE SHIPLAP
2x4, 2x6, 2x8, T. & G. 1x10—12
$35 Per Thousand B.M.
S. KUDRA
2831 NANAIMO STREET — G 1755

ISLAND BLDG. SUPPLY CO.
EVERYTHING IN BUILDING SUPPLIES
"HEAT FORM" FIREPLACES
"IDEAL" METAL WINDOWS
Lime, cement, sand and gravel, ready-mix mortar, rock and cinders, plaster products, Gyproc and stoneboard, plywoods, fireclay products, common brick, vitrified pipe and drain tile, etc.
675 GORGE ROAD EAST — B 5179

CONVENIENT Parker Johnston Ltd.
COMPLETE BUILDING SUPPLIES
Armstrong Lino and Tile.
Peertile Plastic Walltile.
JOHNS MANVILLE SPINTEX INSULATION
Supplies and Installation
1314 BROAD STREET — B 9181

LANGFORD BUILDING SUPPLY, LTD.
"Everything from foundation to roof"
Johns-Manville Wallboard
Ivory, Prime Coated
Glazed Surface, Fire Resistant
4'x8x⅜" — $2.00 per sheet
FREE DELIVERY
Phone Belmont 306
866 Island Highway, Opp. Knotty Pine

FENCING FOR LESS
50 rests of fencing and nails at $15.50.
Reject shiplap — $36.00 per M
Saanich Lumber Yards
"From Producer to You."
2041 Douglas St. — E 3038; Eves. G 3509
Brentwood, Keating 121M

DISTINCTIVE NEW IDEAS FOR THE HOME
Counter topping—metal moulding—cabinet hardware — sander rentals
SHAWNIGAN LUMBER YARDS
3000 GOVERNMENT STREET — B 7261

Colwood Lbr. Yard
50 Foot Fencing — $15.50
"Everything the Builder Requires"
COOKE ROAD — BELMONT 213

28b CLOTHING, FURS, SHOES, ETC.

GIRL'S GREY FLANNEL SUIT, ENGlish made, also warmly lined coat. Both fit 12-year-old. $12.50 each. Girl Guide uniform $3.00. All good condition. E 8463.

LADY'S BEAUTIFUL PLUCKED BEAVER coat, size 14. As new. Cost $400. Sacrifice $200. Phone G 2808 Sunday or after six week days.

MUSKRAT COAT ¾ LENGTH, SIZE 14 to 16. Like new. Valued at $550. Will sell for $195. Phone E 8702.

CASH PRICES PAID FOR GOOD USED clothing gents' suits topcoats and ladies' topcoats. The Bazaar, 1317 Broad.

MUSKRAT COAT, SIZE 14-16, GOOD condition, $25. E 4252.

SINGLE BREASTED TUXEDO, SIZE 36, $20. E 6266.

28d FURNITURE

Five-piece walnut bedroom suite — $90
Six-piece dinette suite — $41
Hollywood single bed — $12
Two-piece grey chesterfield, as new $125
Studio coach — $35
PANDORA USED FURNITURE
1050 Pandora (near Cook) — E 6319

YOU'LL BE AMAZED HOW MUCH YOU can save on the cost of a new chesterfield by letting our experts re-upholster and modernize your present one. Vagel's Chesterfield House, 536 Johnson. G 3042.

ATLAS MATTRESS SHOP
Mattresses—Box Springs—Hollywood Beds
Upholstery—Boat Cushions—Nook Seats
Sales—Alterations—Repairs
Quadra at Hillside — Garden 4925

A PHONE CALL TO G 5921
WILL BRING
MAYNARD'S AUCTIONEERS

YOUR THREE-PIECE CHESTERFIELD cleaned and demothed in your own home for only $12. All work guaranteed. AMBASSADOR HOME SERVICE. B 5532

CONVERTO FIREPLACE MANTEL, antique dresser writing table, small chairs, rug, small tables. E 4008.

BETTER CLASS FURNITURE BOUGHT, sold and appraised. Appreciate all offers. Hub Furniture, 713 Johnson. G 6425.

SUMMERS, AUCTIONEERS
Phone B 0332 — 731 Cormorant Street
We buy, sell or auction anything

HOLMAN & CANNON
We buy, sell and appraise good furniture.
721 Johnson Street — Phone E 0014

ARROW'S UNPAINTED FURNITURE saves you money. 1321 Government or 747 Yates.

USED APPLIANCES AND FURNITURE IN STANDARD'S VIEW STREET WAREHOUSE. View Up From Douglas.

FRENCH POLISHING
Repairs — Furniture Refinishing
SPECIALTY FINISHERS — B 4612

921 FORT STREET — G 1813
R. G. HANLEY
EXPERT UPHOLSTERER

MAKE US AN OFFER
USED RADIOS TO CLEAR R.C.A., G-E AND NORTHERN ELECTRIC, ETC.
One only, G.E. washer with daily dipper, pump, as new — $109.50
Moffat cottage electric range, like new — $119.50
Three-piece chesterfield suite — $49.50
Two-piece super de luxe converto suite — $119.50
Many others to choose from
The Vogue Furniture Co.
860 Yates — Easy terms — G 3111

TRADE-IN SPECIALS

1 Axminster Rug, 24x28 — $2.00
1 Small Rug, 18x36 — $2.00
1 Rug, 4.0x7.0 — $8.00
2 Axminster Rugs, 6.9x9.0, each — $15.00
2 Coco Mats, 36x72, each — $1.50
1 Wine Broadloom Rug, 9.0x10.0 — $65.00
1 Axminster Rug, 9x12 — $49.50
1 Wilton Rug, 9x12 — $39.50
1 Faristan Wilton Rug 9x12 — $75.00
1 Indian Rug 9x15 — $95.00
1 Grass Table, 24x30 — $10.00
1 Chrome Table, 25x39 — $15.00

HOME FURNITURE
825 FORT (above Blanshard) — B 5138

Oak Corner Cabinet — $59.50
3-piece small-size Chesterfield Suite — $59.50
Steel Bunk Beds with new mattress $59.50
Combination Wardrobe and Chest — $34.50
Nook Table with 2 Benches — $39.50

HOLLAND BROS. & CO.
824 FORT STREET — E 0913

28e MUSICAL INSTRUMENTS

CAVE PIANO STORE
See us if you need a used piano. All guaranteed. 745 View Street. G 2512

OBOE FULL CONSERVATORY SYSTEM, $180. E 9963.

BERG'S MUSIC AND HOBBY STORE, 719 Pandora, opp. B.C.E.R. Phone E 4421.

28f RADIOS and TELEVISION

TV ANTENNA ERECTED PROMPTLY, efficiently. Insurance policy issued from 1 to 3 years. Guaranteed work. Colq. 416M.

PHILCO REMOTE CONTROL CONSOLE radio, can be operated from any room in house, no wire connection, $150. B 6831.

ATKINSON & PEARCE
Guaranteed Service and Repairs to all makes of radio and TV
B 8521 — 620 Fort Street

FLEETWOOD MAHOGANY COMBINATION radio and three-speed record player, as new, $175. B 7769.

COAST ELECTRONICS LTD.
1407 Store Street — E 5544
Victoria's Only Television Specialists

WE FIX RADIOS AND TV IN YOUR own home, day or evening. Home Radio and TV Service. B 1831 or B 2359.

A PHONE CALL TO G 5921
WILL BRING
MAYNARD'S AUCTIONEERS

SIX-TUBE GERMAN ALL-WAVE RADIO. Magic eye tuning. 106 Superior St.

28k BICYCLES and MOTORCYCLES

BICYCLES, THREE SPEEDS, TRIGGER control, just like new, $39.50. Guaranteed 12 months. Victory Cycle Works 585 Johnson Street

RALEIGH AND C.C.M. THREE-SPEED bicycles on terms. Robinson's, 1307 Broad Street.

FOR SALE—BOY'S C.C.M. BICYCLE. Good condition. G 3662.

BICYCLES ALL SIZES, AND REPAIRing Aaronson's, 583 Johnson Street.

EVERYTHING IN BICYCLE REPAIRS at Bernard Ltd., 1410 Douglas. G 5911

MOTORCYCLE, TRIUMPH '47 TWIN, 350 ccm. 106 Superior St.

New and Used Motorcycles and Cars
Winter riding equipment
Winter rates on repair jobs
See
LES BLOW'S MOTORCYCLE SALES
G 7843 — 2647 DOUGLAS ST.

GIFTS!
FOR THE MOTORCYCLIST
Gloves, leather coats, helmets, windshields, etc. We will lay them away for you until Christmas.
Brooklands Motorcycle Sales & SERVICE LTD.
937 FORT STREET — E 5926

28l STOVES and FURNACES

MOFFAT EMPIRE RANGE
with Cyclos De Luxe Oil Burner
only $249.50
A guaranteed installation will give you clean, efficient and economical operation.
See them at
C. TAYLER HOME APPLIANCE CO.
1436 Government at Cormorant — E 3281

CONVERT YOUR PRESENT RANGE TO Cyclos. Complete installation, including gravity system, only $159.50, at C. Tayler Home Appliance Co., 1436 Government Street, at Cormorant. E 3281.

ALL NEW ZENITH OIL KING RANGE with Cyclos oil burner installed; $289. Trade in your old range. HUMBER BROS. FURNITURE. E 2411.

STOVES AND FURNACES REPAIRED and installed. All work guaranteed. Phone Mr. Ford, B 9511.

A. SOUTHALL & SON—FURNACE AND repairs, oil burners and service. Day G 2961; night, G 2253. 745 Pandora.

WHITE ENAMEL SMALL RANGE WITH Cyclos de luxe oil burner, $145. Carter's Stove Store, 520 Fort St., E 3511.

28l STOVES and FURNACES

FURNACE REPAIRING AND INSTALLation, air conditioning. Free estimates. Hugh Neuman. G 2008.

T. HALLAM & SON
Furnace and Repairs
739 Cormorant Street — B 8342

McCLARY FURNACES, AIR CONDITIONING, repairs. Model Sheet Metal, 201 Douglas Street. E 1918.

BEACH COAL AND WOOD RANGE. Fawcett circulating heater (wood). E 0621.

BEIKLEY GARBAGE BURNER, WITH coil. G 2479.

BARGAIN—NEW NORGE OIL HEATER, $65 or offer. B 3914.

SMALL GAS CIRCULATING HEATER, brown finish, as new, $25. E 5185.

SMALL COAL AND WOOD HEATER FOR sale. Phone B 8853, 1420 Dallas.

GOOD-CHEER HEATER. GOOD CONDItion. $35. E 4307.

SMALL COLEMAN OIL HEATER, USED two months. Half price. B 9856.

CREAM ENAMEL OIL RANGE. VERY good condition. $110. G 5932.

FLETCHER HEATING SUPPLIES
2020 Douglas Street — B 8913

FAWCETT AGAIN THE LEADER
Automatic 4-burner Electric Range, glass panel oven. Reg. — $402.90
Trade-in — 100.00
NOW — $302.90
EAGLE SALES
Heating, Home Appliances
1016 Fort Street — B 3923

28m MACHINERY

NATIONAL MACHINERY CO.
Limited
Distributors for
Mining, Sawmill, Logging and Contractor Equipment
Inquiries Invited
Granville Island, Vancouver, B.C.

5-TON CAPACITY MOBILE TRUCK crane, good running order. May be inspected by appointment. Box 2033, Victoria Press.

FOR RENT — COMPRESSOR, ROCK drills, concrete breakers, IEL chain saws, cement mixers, pumps, wheelbarrows. A. Becker. G 6414. 2981 Tillicum Road.

D 7 CATTERPILLAR TRACTOR, 3 T series with winch and hyd. blade. Norie Bros., Cowichan Station, V.I.

TITAN POWER SAWS
RAMSAY MACHINE WORKS LTD. G 5314

RENT-A-TOOL
3108 Shelbourne — B 2214

28n GARDENS and SUPPLIES

THE BEST FERTILIZER BUY—WELL-rotted horse manure, $3.50 per yard, delivered. Albion 40 Q.

RUBBISH REMOVED, TREES, LIMBS cut up. Estimates free. Evenings, E 1844.

TOP SOIL, PEAT SOIL, MANURE, rock, gravel, mushroom compost. Manure by the sack. Colquitz 380-X.

COLOR AND CONCRETE CO.
522 Island Highway — Belmont 18-W

YOUNG DOGWOOD, $1-$1.50. BEL. 28W.

SALE TULIPS DAFFODILS HYACINTHS
We are overstocked and time is getting on. So here is your rare chance to buy A1 government inspected bulbs at COST PRICE.
Mixed Darwin Tulips, 3 doz. for — $1.00
Mixed Shirley Tulips, 3 doz. for — $1.25
Mixed Daffodils, 3 doz. for — $1.00
Blue Wedgwood Iris, 2 doz. for — 90c
King Alfred DN II, 2 doz. for — $1.50
Hyacinths as low as 15c each and many other bargains
THE SHRUBBERY
757 FORT STREET — E 5915

28o FARM IMPLEMENTS

FORTY SMALL CHILDREN'S CHAIRS; 140 adults chairs, suitable for Sunday school, school or public hall. Phone E 6748 for appointment to view. Price 75c each, plus delivery and provincial tax if applicable.

IF IT'S JOHN DEERE IT'S THE BEST.

USED AND NEW EQUIPMENT
1 Used Carry-all Utility Box — $ 40.00
1 Used Oliver Crawler Tractor — 1,750.00
1 Used Disston Chain-saw, 24" blade — 185.00
1 Used Ford Tractor with 16" Plow, overhauled — 895.00
1 New Rear Tractor Blade — 137.50
1 New Rear Crane — 30.00
NATIONAL MOTORS, LTD.
FORD TRACTOR DEALERS
2312 Douglas St. — G 3922

International Cub Tractor with row cultivator — $825
One M.-H. Pony Tractor, complete with plow, disc, row cultivator, spring-tooth cultivator and mower — $1,350
One Bolens Ridemaster with plow, disc and cultivator — $475
One Bolens Power-Ho, with plow, disc and cultivator — $285
We have a complete line of International farm equipment for your convenience.
MOONEY & SONS
937 VIEW STREET — E 4177

REPAIR SERVICE
Don't just think about it, do it. Check your farm or garden tractor today and bring it in for skilled repairs by Pete Ross, mechanic, with 30 years' experience.
Peden, Goodman & McKenzie LTD.
507 CORMORANT STREET — B 7611

COMING SHORTLY
New model 25 DAVID BROWN tractor at very attractive prices.
GARDEN HOUSE
East Saanich Rd., Elk Lake, Royal Oak
Phone Colquitz 216 T

28x MISCELLANEOUS FOR SALE

FURNITURE WANTED
Believe it or not, there are people who attempt to sell furniture that is not fully paid for, or on which they have obtained loans. To those people may we say quite frankly that we check up before we buy to establish legal ownership. To all others, we need lots of useful furniture and we pay the highest possible prices. We pay cash before your furniture leaves your home, and we pay all trucking costs—There is positively no obligation when you phone us for large or small amounts of furniture—Thanks folks.
WALLY GRAY USED FURNITURE
617-619 Johnson — B 1631

NEW FOUR-BURNER ELECTRIC stove; Astral fridge and metal stand; new single-grain full panel twin beds, Restmore mattresses and dresser; dining table, four chairs and china cabinet; three-piece upholstered chesterfield suite; cedar chest; two trifights; radio; Hoover vacuum and attachments. E 6706. 44 Hibberson Crescent.

WHETHER YOU WISH TO BUY OR sell—it pays to call us first and inquire about our unique service that saves you time and money. Our store is small, but our listings include information from animals to property. Please phone B 2414. Shopping Centre, 633A Johnson Street.

BARGAIN—SHOTGUN, 12-GAUGE, 30-inch doublebarreled "Greener." This gun is designed for long range, loads, and is rated second only to the finest of English make. Beautiful condition. $250. View it today at Wilson and Lenfesty Sporting Goods.

SIVERTONE COMBINATION RADIO, like new; numerous good records. All for $60.

Auto-top carrier with canvas covered box, fit any car; $15. 2038 Milton. E 8073.

SUNSHINE TRICYCLE, 16-INCH WHEEL; girl's white tube skates, size 4; white ballet shoes, size 13, worn twice; kindergarten table, two chairs; doll's stroller. E 7516.

CARROLL RIGHTER'S ASTROLOGICAL FORECAST

MONDAY, NOVEMBER 23, 1953

ARIES (March 21 to April 19) — Getting right down to brass tacks in all financial, emotional concerns shows right solution to which you can bend your determined efforts for long time to come.

TAURUS (April 20 to May 20) — Making it a point to be very direct in stating your aims for future gives all associates real understanding of just what you want. Then you get worthwhile support in partnership matters.

GEMINI (May 21 to June 21) — Getting down from the idealistic, imaginative perch from which you have been operating gives you chance at last to make real progress of practical nature. Work hard for real results.

CANCER (June 22 to July 21) — Making definite arrangements to market your creative talents, special capabilities brings you at long last that chance to impress others with your genius. P.M., entertain, be happy.

LEO (July 22 to Aug. 21) —Get your home in good condition again by quietly sidestepping temptations to go off for pleasures. Make every repair to last a long time; be considerate of all at your residence.

VIRGO (Aug. 22 to Sept. 22) — Taking this first day of the week to calendar your time intelligently produces really worthwhile system that brings your aims more readily within your orbit. Good friends gladly assist.

LIBRA (September 23 to Octobar 22)—Showing one in power, authority you come from background to practical abilities releases money, benefits for which you have been studiously applying yourself. Keep steadfast.

SCORPIO (October 23 to November 21)—This is your day to put into immediate execution all advanced, streamined arrangements that have been wanting to get into your shrewd mind for long time. Be dynamic.

SAGITTARIUS (November 22 to December 21)—Doing for others shows you how to avoid pitfalls that brought them to their present state; be understanding. Then get at your own material needs; arrange collections, bills, taxes, etc.

CAPRICORN (December 22 to January 20)—Telling friends of your affection and devotion clears up some tension caused by your apparent preoccupation with your own problems. Cement ties with others. Make contract.

AQUARIUS (January 21 to February 19)—Forego fun and use this Monday to do what all in authority expect of you; following rules and regulations you sometimes ignore brings you real credit and popularity.

PISCES (February 20 to March 20)—Surprise invitation, favor gives you that chance you've been waiting for to get off to inspiring, desirable ideas in educational, scientific avenues of expression.

IF YOUR CHILD IS BORN MONDAY . . .

Monday's child is highly aware of all material matters and can be a great success in big business interests, especially where foreign securities and delving into viewpoints and matters concerning traveling, unknown philosophies that need to be brought up-to-date and which can be utilized to aid man's progress at this time. Never try to keep anything away from your offspring, for a highly personal awareness brings all to his or her knowledge.

Carroll Righter's individual 16-page ASTROLOGICAL FORECAST for December is now ready. For your copy send 25c with stamped, self-addressed envelope for each forecast to Victoria Daily Times Forecast, Rincon Box 3032, San Francisco 19, Calif.

(Copyright 1953, General Features Corp.)

28x MISCELLANEOUS FOR SALE

FOR QUICK ECONOMICAL HEAT TRY the new portable Valor oil heater. Operates for only ½c per hour. Only $32.50. See it in operation. C. Tayler Home Appliance Co., 1436 Government Street. E 3281.

IDEAL SMALL CHRISTMAS GIFTS. Salts and peppers from 39c, creams and sugars from 69c, animal figurines from 39c. Carol Ann China Shop, 835 Fort. B 2733.

ALUMINUM LADDERS
Featherlight, built to last a lifetime. Fletcher Heating Supplies, 2020 Douglas. E 8943.

WHITE ENAMEL CYCLOS OIL BURNER kitchen heater with hot-water copper coils. Can be seen after 5 p.m. 1326 Haultain.

FREE ENGINE INSPECTION SERVICE when we sharpen your power mower now at Power Mower Sales and Service, 712 Humbodit Street. B 6513.

SPECIAL POTATOES, GOOD COOKERS, $1.99, 100 pounds; drybelt cooking onions, $2.09 sack; turnips, $1.79 sack. Outdoor Market, 3475 Quadra.

CREAM ENAMEL CLARE JEWEL OIL STOVE, IN A-1 CONDITION. ANY REASONABLE OFFER ACCEPTED. COLQUITZ, 280 Y. 564 LEASIDE AVE.

FOR SALE—NEW GIBSON REFRIGERATOR, seven cubic feet capacity, at wholesale price of $250; saving $100. Phone G 3174 or call at 40 Kiwanis Village.

FOR SALE—NEW FOUR-HOLE CHEF Master electric stove with oven and pan drawer. Must sell for $150, saving $75. G 3174 or call at 40 Kiwanis Village.

CHRISTMAS TREES AND EVERGREENS EXPERTLY CUT FROM FIELD TO YOU IN VARIOUS SIZES. PARTY TREES A SPECIALTY. E 8969.

4 FT. x 6 IN. WALNUT BED AND springs with spring-filled mattress, like new, $47.50; chesterfield chair, $12.50. Evenings, B 4535.

LATE MODEL 9 CU. FT. FRIGIDAIRE refrigerator. To appreciate real value, see this one, only $269. Delta Electric, 714 Cormorant Street. G 7416.

ADDING MACHINES, CASH REGISTERS. Asco slicing machines and packaging scales. Owen's, 939 Johnson Street. E 9353.

BABY BUDGIES, ADULT PAIRS. Deposit holds 'til Christmas. Reasonable. E 9215.

PAIR C.C.M. FIGURE SKATES, USED only three times, size 7½ (younger boy's). E 2582.

ARGOFLEX CAMERA, EXCELLENT condition, coated lens, flash attachment, $50. B 2483.

SUNSHINE IVORY BABY CARRIAGE, excellent condition, storm cover and mattress, $20. G 1846.

TWO CHARMING MASQUERADE dresses, size 12 to 14, $12 and $16 (one cost $100, has been worn twice). E 1953.

ONE FOUR-BURNER ACME RANGE; one 9x12 Axminster rug, very good condition. E 8252.

BOY'S SIDEWALK BIKE, SELL OR trade for girls' bike. Boy's ice skates, size 6, $3. Colquitz 318 R.

THREE-PICE CHESTERFIELD SUITE, good condition; silver fox fur, like new; $25. 935 Johnson. B 1081.

28x MISCELLANEOUS FOR SALE

WE FIX RADIOS AND TV IN YOUR own home, day or evening. Home Radio and TV Service. B 1831 or B 2359.

WE BUY AND SELL MUSICAL INSTRUments, cameras, trunks, sporting goods. Island Trading, 1415 Government. G 5354.

START MAKING YOUR CHRISTMAS gifts now. For ideas visit Hobbies and Crafts, 741 View Street. B 7832.

A READY MARKET
FOR WHAT YOU HAVE TO SELL
MAYNARD'S AUCTIONEERS. G 5921.

BARGAINS
Frigidaire refrigerators, all sizes; Easy-Spin dry washers. E 8693.

MANURE, PULVERIZED DUCK GUANO, 60c sack, $3 minimum, delivered. Duck Farm. Phone Sidney 180.

USED SEWING MACHINES — LARGE selection, all good condition. Sina Sales & Service, 888 Fort Street. E 6313.

FOR SALE—LOCKER PORK, GRAIN-fed, 38c per lb., whole or side, delivered to your locker. Colquitz 21-J.

A-1 WHITE ENAMEL AUTOMATIC oil water heater. Reasonable. 123 Conard Street.

EASY VACUUM CUP WASHER, GOOD CONDITION, $65. THOMPSON, 28 MENZIES STREET (UPSTAIRS).

CINDERS, SOIL, ROCK, MANURE, FILL. $1.50 yard. Baled hay. H. Vye. G 5564.

MATCHING FLORAL AND DRAPES, bedspread, almost new. B 0349.

SMALL SINK, GOOD HEATER, FIVE radiators, two doors. Cheap. G 0381.

TUXEDO SUIT, SIZE 38, IN GOOD condition, $15. E 2871.

MAHOGANY HEINTZMAN PIANO AND bench, excellent condition. E 0694.

MOFFAT HANDI CHEF GRILL, $11, good condition. E 7508.

UMBRELLAS REPAIRED. PRICE'S KEY Shop, 847 Fort Street. G 6221.

FOR SALE—TENPIN BOWLING BALL. E 0976.

BOY'S ICE SKATES, 6½, $4; TWO PAIR roller skates, like new. B 2744.

45-R.P.M. RECORD PLAYER AND Beatty ironer. Keating 68 X.

LARGE SIZE SIMMONS CRIB, $20; maple finish wardrobe, $20. E 8594.

NATIONAL CASH REGISTER FOR SALE, in good condition. G 4713.

THREE-QUARTER CONEY FUR COAT, like new. 935 Johnson. B 1081.

VACUUM CLEANER, UNDER HALF price, $60. Bicycle, new, $35. G 6678.

SHOWCASES, LARGE SAFE, FILING boxes. 1011 Blanshard.

TUXEDO AND ACCESSORIES, 37-38, good condition. G 4659.

KITCHEN TABLE AND FOUR CHAIRS. Good condition. E 1026.

BOB HELLER, DAY OR EVENING. Radio, TV Service, 1014 Cook. G 6090.

HIDE-A-BED, $100. PERFECT CONDItion. G 9032.

2 PORTABLE (USED) ELECTRIC Singer machines, guaranteed. 816 Fort.

NEARLY NEW KELVINATOR, COST $355; sell for $200. B 9532.

SIDE GLANCES — By Galbraith

"Parked on the wrong side of the street? If I were you I wouldn't mention it to my husband, the mood he's in!"

28x MISCELLANEOUS FOR SALE

CHROME KITCHEN SET, AIRFOAM seats, as new, $75 or nearest offer. Phone B 3954.

TUDHOPE RANGETTE, AUTOMATIC oven, good shape, $30. G 8248.

SPECIAL—NO. 1 BLACK SOIL, $2.75 yard. B 2751.

GRAVEL, CRUSHED FILL OR ROAD garden soil, rocks, clay. G 9421.

CLEAN UP SERVICE DUMP TRUCK, two men. G 9421.

USED FURNITURE AT LOWEST prices. Reliable Furniture, 541 Johnson.

CABINET MAKING—VARIETY WOOD Products, 1612 Oak Bay Avenue. G 1833.

PHONE B 7622, GOOD USED VACUUM cleaners, guaranteed for one year.

WALLPAPER SALE—20%, 30% 40% OFF. Harte-Andrews Paints Ltd., 711 View St.

FOR PICTURE FRAMING — DIGGON'S
FOR RUBBER STAMPS — DIGGON'S

Mc & Mc
MAJOR APPLIANCE DEPT.
Offers You a REAL DEAL!
WE GIVE YOU THE BEST ONLY:
* No Down Payment!
* First With Service!
* Lowest in Price!
* Highest in Trade-In Allowance!
* We Give You a Free Christmas Gift
HERE ARE SOME SAMPLES:
Up to $100.00
For your old ice box on a new refrigerator—Refrigerators available from $99.50
Up to $75.00
For your old radio on any radio combination or TV set.—Radio combinations available from $99.50.
$100.00
For your old washer on any automatic washer.—The famous Beatty washers available from $229, less your trade-in.
Take home a free Christmas gift, value $35.00. Come in and see for yourselves.
WIDE SELECTION OF THE LATEST MODELS
WELL-INFORMED, COURTEOUS SALES STAFF
PROMPT ATTENTION TO YOUR INDIVIDUAL NEEDS
Free Transportation to Store in Greater Victoria Area—(Major Appliances Only)
Mc & Mc
G 1111

EATON'S
TRADE-IN DEPARTMENT
636 BROUGHTON STREET
MECHANICS' SPECIALS

10 only Washers — each 10.00
6 only Oil Ranges — each 49.00
4 only Radios — each 10.00
These need slight repairs, so fix them yourself and save.
MISCELLANEOUS
1 Massey-Harris Refrigerator — each 89.00
1 Cold Spot Refrigerator — each 250.00
1 Davenо — each 19.00
1 Beach Wood and Coal Range each 50.00
1 Clare Jewel Gas and Oil Combination Range — each 75.00
1 Gurney Cottage Electric Range — each 65.00
2 only two-plate Electric Hotplates — each 5.00
1 Fawcett White Enamel Wood and Coal Range — 89.00
7 only Ice Boxes — each 1.00
EATON'S
TRADE-IN DEPARTMENT
636 BROUGHTON STREET
(Opposite Coach Lines Depot)
T. EATON CO.
Canada Ltd.

YOU NEED A
COCO DOOR MAT
$1.29 $1.49 $1.95
Get yours early and keep the dirt where it belongs — outside the house.
CAPITAL SUPPLY CO.
"Your Surplus Centre"
1501 Government — G 2713

SUPREME
SUPREME
SUPREME
YES! by that we DO MEAN
Firestone SUPREME tank-type vacuum cleaner improved precision made bag-type model, eliminating the muss and dirty hands. You simply remove the filter bag, close the opening, then throw it away.
Fitted with ½-H.P. heavy duty motor (giving terrific suction power), on-off switch and 20-foot cord.
Also complete range of attachments. Have one demonstrated TODAY.
FROM
DICKINSON & DUNN

WOODWARD'S USED APPLIANCE SHOWROOMS
See Our Money-Saving Values, Which Carry Woodward's Gold Shield Warranty
750 Pandora — B 8932

A.B.C. ELECTRIC
"Vacuum Cleaner Sales and Service"
807 FORT STREET — G 3113

VOTE MOONEY
FOR ALDERMAN

29 WANTED MISCELLANEOUS

TRY IT AT
MAYNARD'S
AUCTIONEERS
G 5921

SMALL WOOD AND COAL RANGE, with coil, good condition. G 0381.

WANTED—FIREBOX AND BRASS FIRE screen. G 1758.

TO SELL GOOD BOOKS CALL B 1427 THE HAUNTED BOOKSHOP, 845 Fort St.

WE BUY RAGS, BEER BOTTLES, METALS. Call Island Junk Co., E 0343.

WANTED — USED FURNITURE. Holland Bros. & Company. Empire 0913.

ANYTHING IN TOOLS, TRUNKS, SUITcases. Highest price paid. G 6634.

OLD BICYCLES AND PARTS ARE worth money at 585 Johnson Street.

WANTED—MAH JONG SET. B 6473.

USED ADDING MACHINE. E 9100.

30 SWAPS

RECORD PLAYER, NEW, ONE SPEED; cabinet for 200 records, for good radio. Box 2026, Victoria Press.

31a POULTRY, HATCHING EGGS, ETC.

LEGHORN AND NEW HAMPSHIRE cross chicks. Orders taken now for 1954. Dougans Poultry Farm, Cobble Hill. Established 1899.

31a POULTRY, HATCHING EGGS, ETC.

"THE CHICKS WHICH GIVE RESULTS" —New Hampshire broiler chicks. Pullets of various ages and breeds. Write for particulars and prices and remember, "It's Results That Count."
RUMP & SENDALL LTD.
Langley Prairie, B.C.

J. L. Lane, Vancouver Island Representative, 3976 Braefoot Road. Albion 311G.

FOR THE BETTER LEGHORN, BUY your chicks from the source—the breeding farm. Derreen Poultry Farm at Sardis, B.C., is Canada's oldest established Leghorn breeding farm. Established in 1908 by M. H. Rutledge.

Bolivar Skookum Chicks
All popular breeds, crosses and Broiler Chicks. Write for our 1953 reduced prices and educational literature. Forty-one years of continuous service is your assurance of top quality and courteous service. Satisfaction guaranteed.
BOLIVAR HATCHERIES LTD.
Box 860, New Westminster, B.C.

SOLLY CHICKS
MAKE SURE OF GETTING SOLLY chicks by placing your order now. Orders being booked for 1954 delivery. White Leghorns, New Hampshires, Barred Rock Cross, Hampshires, Leghorn Crosses. Write for useful and helpful catalogue.
LAKEVIEW POULTRY BREEDING FARM
Westholme, V.I., B.C.

31f DOGS

BIG PARLOR SHOW, DECEMBER 2, AT 8 p.m. Mrs. Madaline Pickup of London, England will judge all breeds. Phone E 2536 for further information.

BOXER PUPPIES, REGISTERED STOCK. Colquitz 24 X.

MALE ENGLISH SPRINGERS, THREE months, pedigreed. Belmont 131.

31g CATS

KIND HOME WANTED FOR AFFECtionate, clean, black and white male cat. Cats' Protection League. G 9663.

GOOD HOME WANTED FOR PRETTY grey part-Persian cat. Cats' Protection League, B 0019.

31i CAGE BIRDS and AVIARIES

BUDGIE SHOW
Crystal Garden Lower Ballroom. Door open for public Friday, 5 p.m. to 10 p.m.; Saturday, 10 a.m. to 10 p.m.

31x MISCELLANEOUS LIVESTOCK

SURGE MILKING MACHINE; COMplete, excell

42b HOUSES TO RENT, FURNISHED OR UNFURNISHED

ALERT SERVICE TRANSFER CO LTD. When moving call us for fast, reliable service anywhere in B.C. Safe moving is our motto. E 4101 F 3369 149 Broughton Street

LET JEEVES BROS. MOVING AND storage handle the job. Local and long distance moves. E 9832.

44 HALLS, STORES and OFFICES TO RENT

DOWNTOWN
Opposite Bus Depot
Attractive well-heated corner store. Large window space. Low rent to good tenants.
Offices for Rent
Well-heated offices. Central location at corner of Fort and Broad Streets. Every convenience. Low rent.
Apply to
A. BERNARD & CO. LTD
629 Fort Street G 9335

NEWSTEAD HALL, 734 FORT ST., seats 150. Kitchen facilities. Reservations. Phone Miss Cavenagh, B 8117.

REAR BUILDING, 18 FEET BY 18 FEET. Enquire, 719 View Street where located. Rent $15 per month.

Downtown Office Space
Immediate Possession
665 square feet. Rental, $232 per month. Second floor. Phone G 1138, or call at 1150 Government Street.

45 MISCELLANEOUS TO RENT

GARAGE FOR RENT, 300 MICHIGAN. Phone E 7502.

46 WANTED TO RENT MISCELLANEOUS

WANTED, GARAGE TO RENT IN VIcinity of Haultain and Shelbourne. G 4639.

47 CARS FOR SALE

'51 Chevrolet sedan, radio and heater $1,695
'50 Meteor sedan, nice and clean $1,495
'50 Chevrolet, two-toned paint $1,495
'39 Plymouth sedan, new rubber, radio and heater. In perfect condition. Special at $545 at $545
'40 Morris sedan, very good, clean transportation $225
Several other low-priced cars to choose from.
CAPITAL AUTO SALES
2415 Douglas G 9723

1950 PONTIAC SILVER STREAK 4-DOOR sedan, complete with radio, heater and underseal; excellent condition; one owner. Must sell. Phone G 3797, or can be seen at 2383 Dunlevy Street after 6 p.m. Reasonable offer considered.

THERE ARE NO BETTER BUYS IN town than at K-M Motors Ltd., 1107 Yates at Cook. Willys Jeeps cars and trucks. Sales and Service. The new Aero Willys now as low as $2,336 (f.o.b. Victoria) Open evenings. B 5822.

NEW CAR BUYER—1953 OLDSMOBILE Rocket "88," hydramatic, whitewall tires, radio heater, underseal. This car is just like new. Cost $4,320. Owner must sell for $3,500. E 2688.

MUST SELL BY MONDAY, LEAVING for overseas. 1950 Vanguard station wagon, good condition. Call between 3 and 5 Saturday, 1727 Bank or phone B 2682.

1951 STUDEBAKER COMMANDER REgal De luxe V-8. Overdrive, air conditioner, radio, hill holder, nylon upholstery, 16,000 miles. Call B 0301 between 5 and 6 p.m.

1952 CHEVROLET CONVERTIBLE, ONE-owner car; radio, heater; excellent condition. Open to reasonable offers. Albion 152Y. 4035 Braefoot Road.

1952 CHEVROLET COACH, LOW MILEage, clean inside, newly painted, equipped with radio and heater, $1,750. E 9903 between 6 and 8 p.m.

1940 PACKARD 5-PASSENGER COUPE. Immaculate condition. Will accept lower priced car in trade and time payments arranged. $695. B 2244.

MUST SELL
1952 BUICK CUSTOM SEDAN, $2,595 19,000 miles, will accept older car as part payment. B 6449.

CENTRAL AUTO SALES
The workingman's car lot. Wanted, used cars, sell or consign. 848 Johnson to Pandora. B 6810.

1815 DOUGLAS STREET—AUTO INSURance well written at low rates. Hawkes Foster Ltd (Harry Foster manager) Day or night B 2101

NO DOWN PAYMENT — 1949 ANGLIA, radio, heater; reduced to $396, $31 monthly. B 0876.

1949 CHRYSLER WINDSOR SEDAN, low mileage, immaculate condition, $1,995. B 6962.

1929 MODEL "A" SPORTS COUPE, good condition. What offers? 3841 Rowland Avenue.

1953 CONSUL, UNDER WARRANTY, owner transferred, asking $1,800. E 6330, owner.

1929 CHEVROLET COUPE, EXCELLENT running condition, true mileage 58,000, $125 or best offer. 3476 Saanich Road.

1952 SOMERSET AUSTIN IN NEW CAR condition. One owner and low mileage. Phone G 4008.

ILLNESS PREVENTS ME TAKING DElivery of a new Austin. Will sacrifice my credit note. E 1760.

1953 CHEVROLET, $1,950. CAN BE financed. 9,000 miles. Call Mr. McKay, 9-5 p.m., G 0597.

1951 STUDEBAKER COMMANDER SEdan. Radio, heater, overdrive, etc. Good condition. Consider 1948 trade. G 8346.

1930 MODEL A FORD IN GOOD shape and running order. Easy terms. G 0851.

1949 PLYMOUTH SEDAN, NEW CAR condition, air conditioner; all for $1,350. 2748 Cook Street.

1950 FORD DE LUXE, RADIO, HEATer, etc. Excellent condition. $1,485. Can be financed. B 7865.

'38 CHRYSLER, GOOD TIRES, MOTOR, heater, $325. B 1216 after 4 p.m.

1952 DE LUXE POWERGLIDE CHEVrolet sedan and accessories. B 7108.

1951 ROVER 75, IMMACULATE CONDItion, $2,195 or best offer. E 7243 or G 8177.

1953 METEOR SEDAN DELIVERY. $750 will handle. Call at 870 Esquimalt Road.

1935 FORD TWO-DOOR SEDAN, MUST sell this week end. E 9691.

1935 CHEV STANDARD SEDAN, GOOD transportation. E 9996.

1938 STUDEBAKER, RADIO, HEATER, five new tires, $300. B 2839.

LEAVING TOWN—1937 DODGE SEDAN, radio, heater, good body. B 9032.

1941 BUICK SEDAN IN GOOD CONDItion. Apply 710 Snowdron Avenue.

1949 FORD COACH. MUST SELL. $950. 1011 Collinson Street.

1935 FORD COUPE, $140. G 6965.

BARGAIN—1936 DODGE COUPE. E 9111.

1900 DOUGLAS
A Block Below The Bay

TODAY
We Say It's a 1942 Olds
25,000 miles on a newly replaced motor. A lovely deep toned radio. Tear drop design in a beautiful two-tone. Tires are 760x15 oversize. It's hydramatic drive too. It's given away at $895

THAT'S NOT ALL
We have 93 more used cars for you to choose from.

See
Twig, Bob, Bill or Walt
at
1900 DOUGLAS
A BLOCK BELOW THE BAY
OPERATED BY
J. M. WOOD MOTORS
G 5813

WILSON MOTORS

FOR HAPPY CABBAGE

UP TO $200 CASH WITH A WILSON USED CAR NOW!

	WAS	NOW
'51 Chrysler, New Yorker, radio and heater	$4,395	$3,516
'52 Chrysler Sedan, Saratoga, radio and heater	4,245	3,430
'53 Monarch 5-passenger Coupe, radio and heater	3,395	2,999
'52 Oldsmobile Sedan, Hydramatic, radio and heater	3,395	2,934
'51 Oldsmobile Sedan "98," Hydramatic, radio and heater	3,195	2,793
'52 Oldsmobile Sedan, radio and heater	3,195	2,796
'51 Oldsmobile Sedan "98," Hydramatic, radio and heater	3,295	2,886
'52 Buick Sedan, radio and heater	3,295	2,797
'51 Oldsmobile Sedan, heater	2,895	2,526
'51 Oldsmobile Sedan, Hydramatic, heater	2,895	2,597

MONEY FOR CHRISTMAS WITH A LOW-PRICED USED CAR

	WAS	NOW
'52 Plymouth Coupe, heater	2,795	2,336
'52 Dodge Coupe, radio and heater	2,795	2,334
'52 Chevrolet Sedan, Powerglide, radio and heater	2,695	2,398
'52 Chevrolet Coupe, radio and heater, Powerglide	2,445	2,298
'52 Chevrolet Two-door, radio and heater	2,195	1,989
'52 Chevrolet Sedan, radio and heater	2,195	1,993
'52 Oldsmobile Coupe, heater, Hydramatic	2,145	1,893
'52 Chevrolet Two-door, heater	1,945	1,851
'51 Chevrolet Two-door, radio and heater	1,895	1,796
'51 Meteor Two-door, heater	1,895	1,676
'51 Ford Two-door, heater	1,845	1,698
'50 Chevrolet Sedan, heater	1,795	1,646
'52 Austin Sedan, A-40, heater	1,595	1,443
'48 Oldsmobile Sedan, radio and heater	1,595	1,395
'47 Packard Sedan	1,595	1,196
'53 Vanguard Sedan	1,595	1,423
'49 Plymouth Two-door, heater	1,445	1,276
'47 Pontiac Sedan, radio and heater	1,395	1,166
'49 Meteor Coupe, radio and heater	1,395	1,143
'47 Mercury Sedan, heater	1,295	1,076
'48 Chevrolet Two-door	1,295	1,098
'49 Ford Sedan, heater	1,245	1,097
'46 Nash Sedan, radio and heater	1,195	997

1954 PRICES NOW LOWEST IN TOWN

	WAS	NOW
'50 Hillman Sedan	1,195	998
'48 Plymouth Sedan	1,195	989
'50 Vauxhall, heater	1,145	996
'48 Ford Two-door, heater	1,195	997
'46 Chevrolet Sedan	1,095	943
'48 Monarch Sedan, heater	1,095	897
'46 Nash Sedan	1,095	896
'46 Chevrolet Sedan, radio and heater	1,095	897
'47 Chevrolet Two-door, heater	1,045	899
'49 Austin Sedan A-40, heater	995	843
'50 Morris Minor, heater	895	692
'41 Dodge Sedan	795	647
'48 Austin Sedan, A-40, heater	795	676
'49 Anglia Two-door	795	524
'40 Chevrolet Sedan, heater	645	598
'39 Plymouth Sedan, heater	645	523
'48 Standard Two-door	695	498
'40 Buick Sedan	645	498
'39 Plymouth Sedan, heater	695	489
'39 Nash Sedan	695	499
'40 Chevrolet Two-door	695	499
'39 Dodge Sedan	695	389
'41 Ford Two-door	595	336
'39 Packard Sedan	595	394
'40 Mercury Sedan	495	396
'38 Pontiac Sedan	545	389
'38 Dodge Sedan	545	373
'40 Buick Sedan	495	391
'37 Plymouth Sedan	495	327
'38 Plymouth Sedan	495	347
'47 English Ford Two-door	495	279
'37 Plymouth Sedan	495	243
'37 Chevrolet Two-door	395	293
'36 Buick Sedan	395	249

WILSON MOTORS
E 1108
YATES AT QUADRA
OPEN NIGHTS
SO COME RIGHT IN

47 CARS FOR SALE

EXCLUSIVE AUTOMOBILES
DEAL WITH CONFIDENCE
J. M. WOOD MOTORS IS YOUR GUARANTEE OF SATISFACTION

1953 DODGE CRUSADER SEDAN, 4,000 miles. Heater. SAVE MONEY ON THIS BEAUTY. DOWN $819
1953 ZEPHYR SIX SEDAN. Heater. Like new. DOWN $697
1951 METEOR CUSTOM SEDAN. Radio, heater, seat covers. DOWN $629
1950 PONTIAC SILVER STREAK SEDAN. Radio and heater. DOWN $617
1950 STUDEBAKER CHAMPION SEDAN. Heater, overdrive. DOWN $559
1952 STUDEBAKER COMMANDER SEDAN. Radio and heater. Automatic transmission, hill holder. DOWN $929
1948 OLDS. SEDAN. Radio and heater. DOWN $499
1948 CHEV. FLEETLINE SEDAN. Heater. DOWN $459
1948 CHEV. FLEETLINE COACH. Heater. DOWN $459
1948 DODGE SPECIAL DE LUXE SEDAN. Heater. DOWN $497
1947 DODGE SEDAN. Heater. DOWN $429
1946 DODGE SEDAN. Heater. DOWN $419
1946 CHEV. SEDAN. Heater. DOWN $399
1946 MONARCH TOWN SEDAN. Radio and heater. DOWN $367
1947 KAISER K100 SEDAN. Heater. DOWN $379
1947 CHEV. SEDAN. Heater. FULL PRICE $850
1946 PONTIAC SEDAN. Heater. FULL PRICE $895
We have many more to choose from at our two locations
1033 Yates St. G 7196
1061 Yates at Cook G 7196
J. M. WOOD MOTORS
YOUR DODGE AND DE SOTO CAR AND DODGE TRUCK DEALER

COMPARE OUR VALUES

1952 Studebaker Commander De Luxe Sedan—Automatic transmission; climatizer; many extras. One owner. $2495
1952 Studebaker Champion Starlite Coupe—Climatizer. One owner $1995
1950 Studebaker Champion Starlite Coupe—One owner. Finished marine blue $1495
1951 Rover "75" Sedan—One owner. Fully equipped. $1695
1950 Studebaker Champion Sedan—Climatizer. A very clean car. $1495
1950 Ford Convertible. Radio, heater, etc. One owner. Very carefully kept. $1895
1952 Hillman De Luxe Sedan—Fully equipped $1195
1941 Ford Sedan—Recondition motor $395
1938 Studebaker Commander Six Sedan $295

JAMESON MOTORS LTD.
740 BROUGHTON STREET G 8353
VICTORIA, B.C.

USED CAR VALUES
BETTER DEALS
BETTER SERVICE
BETTER TERMS
BETTER GUARANTEES
BETTER CARS
AVAILABLE AT
OLSON MOTORS LTD.
YATES AT COOK G 1144
WATCH FOR DISPLAY AD FOR THE BEST VALUES IN TOWN

1939 CHEVROLET PICKUP $195
1937 FORD COUPE $195
1946 PONTIAC SEDAN $895
1949 PLYMOUTH SEDAN, radio and heater $1,495
1947 CHEVROLET 1-TON PANEL, new motor $695
1949 HUDSON STEP-DOWN, loaded $1,795
1950 AUSTIN SEDAN $895
1950 HILLMAN SEDAN $895
1949 PONTIAC SEDAN $1,495
1951 FORD CONVERTIBLE $1,995
1952 BUICK SEDAN $2,895
1951 OLDSMOBILE "98" $2,895
1952 AUSTIN SOMERSET $1,395

SPEEDWAY MOTORS LTD.
Volkswagen Dealer
904 YATES AT QUADRA G 7421

QUALITY CAR SALES
1030 Yates Phone B 2241
1949 FORD 2-DOOR. Full price $1050
Down
1951 PONTIAC 2-DOOR. Radio and heater $550
1950 DODGE. Radio and heater $500
1947 DODGE. 7-passenger $325
1947 STUDEBAKER. 2-door $350
1946 CHEVROLET. 5-passenger $350
EARL WARHOLM
Open Until 9 p.m.

B 0361 G 3455
NEWPORT MOTORS
837 Yates, Open Til 9 p.m.
1951 MERCURY CONVERTIBLE. Radio, air conditioner, white walls, back-up lights, driven only 8,500 miles. Cost $4,400 new. Now only $2995
1940 DODGE SEDAN. Completely overhauled by our mechanic with 30 years experience. Now you get a good motor, new paint, new seat covers. A beautiful blue car $675
Your present car as down payment
We trade up or down

47 CARS FOR SALE

Official Registrations for the Month of October Prove

NOW IT'S NATIONAL MOTORS

1st in NEW CAR SALES

1st in USED CAR SALES

1st in ENGLISH CAR SALES

NOBODY
NO, NOBODY
UNDERSELLS
NATIONAL

Nobody Will Give You A Better Deal Than NATIONAL

Yes, For Your Next Car New Or Used

More Than Ever NOW IT'S NATIONAL MOTORS

819 YATES G 8177

Home of FORD—MONARCH—CONSUL—ZEPHYR — FORD TRUCKS — FARM EQUIPMENT — ATCO LAWN MOWERS —NATIONAL MOTORS DRIVE YOURSELF.

BUYER'S MARKET
You won't go wrong with a Plimley used car. All winterized and ready for the road. Our reputation is your guarantee.

TODAY'S BEST BUY
1953 AUSTIN FOUR-DOOR SEDAN. Very low mileage, economical to buy, economical to own $1295
1948 MORRIS COACH. Excellent condition throughout. Price $474
1950 AUSTIN A-70 SEDAN. The larger model, finished in gleaming black $1295
1952 CHEVROLET COACH, showroom condition, 12,000 miles $1995
1950 OLDSMOBILE SEDAN. One-owner, immaculate $2095
1952 MORRIS MINOR SEDAN. The popular four-door model $992
Trades and Terms.
OPEN EVENINGS

YOU CAN PUT YOUR CONFIDENCE IN
Thomas Plimley LTD.
G 7161 1010 Yates St.

LOUIS NELSON LTD.
827 PANDORA 810 JOHNSON E 6113
REAL BARGAINS
1953 Vanguard Estate car, new. Reduced $100 $2,175
1953 Henry J. demonstrator, heater, $1,995
1951 Vanguard, heater $1,325
1948 Austin A-70, heater $495
1947 Dodge Sedan, heater $1,095
1947 Chevrolet Coach, radio and heater $1,095
1946 Mercury Sedan, heater $895
1946 Hudson Sedan, brand-new motor $795
1942 Mercury Sedan, heater $645
1940 Chevrolet Coach, heater $645
1939 Dodge Coach, heater $545
1937 Chevrolet Coach, heater $395
1936 Chevrolet Sedan, very clean $295
1945 Ford Half-ton Pickup $295
1942 Chevrolet ¾-ton Pickup $375
See these high quality cars tonight under the lights.

E 4023 B 6315
Coronation Motors, Ltd.
Hillman Dealer
SHELL SERVICE
2978 Douglas Street, Victoria, B.C.
1948 PLYMOUTH 5-PASS. COUPE. Radio, heater, spotlight. Motor overhauled. One-owner car $1195
1951 HILLMAN ESTATE CAR. Very good condition with low mileage $1195
1949 HILLMAN MINX. Only $795
1952 HILLMAN MINX SEDAN. A guaranteed car for a low price of only $1195
TRADES AND TERMS

47 CARS FOR SALE

ESQUIMALT SERVICE
DROP IN FOR A DEMONSTRATION OF THE NEW CONSUL
1952 CHEVROLET SEDAN. Radio and heater, only 15,000 miles $2,095
1951 CHEVROLET SEDAN, equipped with Powerglide transmission, radio and heater $1,895
1951 NASH STATESMAN fully equipped for the man who wants more than just a car $2,195
1951 AUSTIN COUNTRYMAN STATION WAGON, in top condition $995
1947 FORD COACH, in beautiful condition $895
1941 FORD COACH, needs some body work $295
1939 CHRYSLER SEDAN. Better than average in every way $595
We have many more cars to choose from. Some of these cars are repossessions and may be purchased by bona-fide buyers with as low as 10% down. Come in and look them over.
CORNER ESQUIMALT AND ADMIRALS
E 5651

GLADWELL MOTORS
Mercury - Lincoln - Meteor Dealers
Consul and Zephyr "6"
"Victoria's Volume Dealer"
Pandora and Quadra

Don't Fool Yourself
You Can't Beat Quality
For Real Value!
It Makes Sense
See or Phone
JIM ELLIOTT
EMPRESS MOTORS LTD., VICTORIA QUADRA AND FORT
PHONE G 8154
After 6 P.M. Call G 6846
Pontiac—Buick—Vauxhall

BEST BUYS
1947 PLYMOUTH DE LUXE SEDAN. Radio, heater, etc $1050
1931 FORD MODEL "A" SEDAN. Good rubber $145
1937 HUDSON TERRAPLANE SEDAN Runs good $150
MASTERS MOTOR CO. LTD.
815 View St. Phone E 3541

VICTORIA SUPER SERVICE LTD.
MORRIS AND NASH DEALERS
GUARANTEED USED CARS
Blanshard at Johnson G 4934

47a TRUCKS and TRAILERS FOR SALE

FOUR-WHEEL TRAILER WITH FLAT deck. Suitable for farm. $150. Phone G 0321 or G 9447.

1950 FORD ½-TON PICKUP FOR SALE or trade for livestock, poultry. Phone Belmont 112G.

1952 Ford ½-Ton Pickup. Only 13,000 miles $1,450
HORWOOD BROTHERS
Corner Government and Herald. E 4021

47b PARTS, TIRES and ACCESSORIES

SAFETY GLASS CUT AND INSTALLED. SANDY'S AUTO WRECKING 1023 View Street E 7521

CLARKE'S AUTO PARTS, 3201 Douglas. Used parts for cars and trucks.

SPECIALS
DRIVING LIGHTS PAIR
$7.50 - $15.00
UTILITY SPOTLIGHT
$10.50
TIRE CHAINS ALL SIZES
BACK-UP LIGHTS
$4.25 - $7.95
GYRO SKID CONTROL
$49.50
TURN INDICATORS 1951 TO 1953 CARS
$15.00
MIRRORS AND EXHAUST DEFLECTORS
National Motors LIMITED
819 YATES STREET G 8177

AUTO ACCESSORIES
Once again we can offer universal door visors. To protect you against rain, snow and sleet, yet allowing you comfort of full ventilation with anti-window fogging and steaming.
Made of stainless Steel, polished to mirror finish, completely rustproof and cushioned to prevent any rattles.
In two sizes to fit all 2 and 4-door cars. Only seconds to install yet adding beauty to any car.
AT
DICKINSON & DUNN

12-VOLT ACME FIBREGLAS BATTERIES, $23.00 Ex.
18 Months Guarantee
New six-volt batteries—11.50 ex.
FRANCIS BATTERIES & TIRES LTD
1412 Quadra Street Phone E 7032

47c AUTO REPAIRS and SERVICE

AUTOMOBILE OVERHAULING AND REpairing is our business. Satisfaction guaranteed. Chet Dowman, 724 Johnson.

SPEEDOMETER WINDSHIELD WIPER repairs. Chet Dowman, 724 Johnson. E 1411

MOONEY'S AUTO BODY SHOP. E 4177 Complete collision repairs, painting, etc.

WET ROADS ARE DANGEROUS
CAN YOU STOP?
GLADWELL'S NOVEMBER
POSTWAR CAR
$3.95—SPECIAL—$3.95
1. CHECK BRAKE LININGS
2. CHECK BRAKE FLUID
3. ADJUST BRAKES
4. PACK FRONT WHEEL BEARINGS
ALL FOR $3.95
DON'T MISS THIS OPPORTUNITY
GLADWELL MOTORS LTD.
Pandora and Quadra. B 2111

47d AUTO FINANCING and INSURANCE

AUTOMOBILE FINANCING
Purchases of automobiles, household appliances and industrial equipment financed on monthly payment plan. Loans on Late Model Cars. Reasonable Rates. Prompt Service.
ISLAND FINANCES LIMITED
1112 Broad St Phone G 6831

J. W. BUCKLER, 918 GOVERNMENT E 2144 for all your insurance needs.

48 CARS and TRUCKS WANTED

WANTED—'37 TO '40 MODEL CHEV. or Plymouth sedan. No junk. Up to $400 cash. 2024 Oak Bay Avenue.

PHONE E 4023 FOR CASH SALE OF your car. Coronation Motors Ltd.

$1,400 CASH FOR '50 OR '51 MODEL. No junk. E 9500 between 5 and 9 p.m.

WE PAY CASH FOR LATE MODEL cars. Quality Car Sales. 1030 Yates Street. B 2241.

BEFORE YOU TRADE OR SELL SEE MAYNARD'S AUCTIONEERS G 5921

49 BOATS and MARINE FOR SALE and WANTED

FOR SALE
Owner leaving town must sell at once 18-foot outboard Express cruiser, complete with John 25 h.p. motor and remote control; cockpit canvas, marine toilet, berth cushions, stove new in July used about 60 hours. Phone G 7431. 564 Yates Street.

BOAT LUMBER FOR SALE
Yellow Cedar—E. G. Red Cedar—Hardwoods—Extra long plywood panels—Boat Plans, etc.
BUILDERS SASH & DOOR LTD.
350 Garbally Road B 3171-3172

NATIONAL MOTORS TRACTOR DIV.
Agents for Clinton air-cooled motors
Sales and Service
2313 Douglas Street G 3922

4-75 GRAY MARINE ENGINE, S.D., 60-h.p. Gray Marine 3-1 R.G. electric shore convertors. Orr Marine Distributors Ltd. 130 Kingston Street.

EVINRUDE SALES — SERVICE
Machine shop work of all types
VICTORIA MARINE WORKS
2007 Gov't St. Day E 8816; Eves. E 3893

SIX-YEAR-OLD 36-FOOT TROLLER. Good accommodation. Fully rigged and equipped with depth-sounder, radiophone and automatic pilot. Phone E 6555.

18-FOOT BOAT NEW MOTOR. WHAT offers? G 3701.

15-FOOT SAIL BOAT NEW. BARGAIN price. E 8160.

SURFACING PRODUCTS LTD.
821 Fort Street B 1928

JOHNSON OUTBOARD MOTORS
RAMSAY MACHINE WORKS LTD. G 5314

BAROMETORS
COMPASSES
ALL TYPES OF CHROME FITTINGS
HARDWARE FOR YACHTS AND BOATS
SHIP CHANDLERS
(McQUADE'S LTD.)
1214 WHARF STREET PHONE E 1141

JOHNSON OUTBOARDS
Briggs-Stratton, Wisconsin Air-Cooled Engines
Peterborough Boats
See the all-new 1954 model Fibreglass boats: 9' 11' 12' 14'
SPECIALIZED PARTS AND REPAIR SERVICE
ANGUS MARINE SALES
564 Yates Street G 7431

FOSTER'S SHIPYARD
Boats Built or Repaired
Machine work, Engines Installed, Welding and cutting
419 BAY STREET E 0408

51a MORTGAGE LOANS

FUNDS ON HAND AND IMMEDIATELY AVAILABLE FOR MORTGAGE LOANS. Large and small amounts — low interest —quick decisions. Repayments to suit. Reasonable charges. Mortgages and agreements purchased.
Consult Our Mortgage Department
P. R. BROWN & SONS, LTD.
Serving Victoria for Over 50 Years
1112 Broad Street Phone Garden 7171

APPLICATIONS FOR LARGE OR SMALL mortgages appreciated. We specialize in refinancing, also purchasing mortgages and agreements. J. D. Smith, Financial Survey Ltd., 1324 Government Street. G 9305

A. Bernard & Co. Ltd.
MORTGAGE LOANS OF EVERY DESCRIPTION
629 FORT STREET PHONE G 9335

52 WANTED TO BORROW

WANTED—CLIENTS WITH LARGE OR small sums of money to invest in first mortgages at 6% and 7% interest; good monthly payments. Inquiries appreciated. J. D. Smith or W. S. Kirkpatrick, G 9305. Financial Survey Ltd. 1324 Government Street.

53a TIMBER WANTED

SMALL OR BIG PATCHES OF TIMBER. Short or long logs. Highest prices. Atom Lumber Co., 210 Johnson Street West. B 6621, evenings G 0912.

54 BUSINESS OPPORTUNITIES

FOUR-SUITE APARTMENT HOUSE, ALL in immaculate condition. Oil-O-Matic heat, automatic hot water, stoves and fridges. Best district. Lovely grounds. Monthly income, $300. Showing over 12% net on investment. Full price, $20,000. Terms. Phone owner G 7281. No agents please.

WANTED, FULL OWNERSHIP OR partnership in rest home, or poultry and fruit business. Vancouver Island or Gulf Islands preferred. Must be going concern showing profit. William Rudsdale, Verona, Ontario.

COFFEE SHOPS AND STORES
To buy or sell a small business, call Mr Damon at B 2157, for a quick, clean deal.
WESTERN HOMES LTD.
611 Yates Street

$3,500 DOWN, MORTGAGE $3,000, 6%. Esquimalt duplex, double plumbing, copper piping. Income $55 beside large owner's suite. Box 2032, Victoria Press.

PEMBERTON, HOLMES LTD., ESTABlished 1887 specializing in better stores, apartments and business properties. See Mr. Coltis, 1002 Government Street. G 8124.

SMALL GROCERY WITH LIVING quarters in suburbs. Good steady turnover. No agents please. Box 2027, Victoria Press.

HOME CAFE, 707 PANDORA, MUST sell at sacrifice price, this is a money making business, can be operated by two people. E 8011 or visit cafe.

YOUNG ELIGIBLE COUPLE WOULD like to rent coffee shop or require silent partner with capital for immediate investment. Phone G 6501 after 6 p.m.

CHARTERED ACCOUNTANT WITH 10 years professional experience, wishes to buy established accounting practice in Victoria. Box 2014, Victoria Press.

THRIVING DRESSMAKING SHOP, fully furnished, rent $18 per month. Sacrifice $300. B 4434.

SMALL COFFEE SHOP FOR SALE, 862 Yates Street. Home phone E 0287, between 9 a.m. and 12 (noon).

BEAUTY SALON
GOOD CLIENTELE
Very good location. Well equipped. Shows high monthly profit. Owner going East. Asking price for stock, fixtures and business (very easy terms) $5000
JIM DAMON
B 2157; Eves. B 0841
WESTERN HOMES LTD.
611 YATES ST.

BAKERY EXECUTIVE
Unusual investment opportunity for energetic and capable managing executive to assume full control of large, firmly-established and growing wholesale bakery business. Approximately $90,000 required to gain control. Full information in confidential interview.
L. J. COLTIS
PEMBERTON, HOLMES LTD.
1002 GOVERNMENT STREET G 8124

DUPLEX—$8950
Conversion, Oil-O-Matic heat, four rooms up and four rooms down. Make good rooming house, revenue. One block from St. Joseph's Hospital.
Phone W. Hollick, B 2987 - B 7514, or C. Reynolds, E 8457 - B 0732.
Office: 1118 QUADRA
HOLLICK REALTY LTD.

54 BUSINESS OPPORTUNITIES

BEAUTY PARLOR
Suburban district, upstairs. Good equipment, steady trade. Owner retiring. Selling at cost price. Rental only $25 per month for three-room suite. Price $1150

CAFE AND FISH AND CHIPS SHOP
Attractive cafe, also large fish and chip trade. Located in business and residential district. Excellent profit for two good operators. Price $6900

ROOMING HOUSE
Six-room furnished home close to Beacon Hill Park in James Bay. Very suitable for rooming house. Early possession. Price $7300 Terms.

RESIDENTIAL GROCERY STORE
Well-established corner store showing sales of $4,000 monthly. Modern equipment and fixtures. Suite for owner, also another suite rented at $40 per month. Price for building, equipment and fixtures $12,000 Plus stock at invoice.

DE LUXE AUTO COURTS
WE HAVE A LARGE NUMBER OF MODERN AUTO COURTS CLOSE TO VICTORIA. OWNERS, IN MANY CASES, WILL ACCEPT APARTMENT HOUSES OR HOMES AS PART PAYMENT. PRICES RANGE FROM $35,000 AND UP.

FRASER BISCOE
576 YATES STREET
Phone: E 9413; Eves., Mr. Beasley, E 3225

BAKERY
Unusually good opportunity for a good baker. Clean, fully equipped and doing a nice business. Very good location. Price only $5300
L. J. COLTIS
PEMBERTON, HOLMES LTD.
1002 GOVERNMENT STREET G 8124

4 SUITES
OIL HOT WATER
This is an older-type reconversion, but in good condition. Four self-contained suites. Oil-O-Matic hot-water heat. Separate meters, bathrooms and entrances. Full price (with terms) $16,500

DUPLEX
SIDE-BY-SIDE
OAK BAY
Four rooms either side. Oil hot-water heat, large lot, low taxes. Good revenue. Will take paper or a small house in trade. Full price $14,700
Phone G 8054, eves. G 0646

11 Self-contained suites. Oil-O-Matic hot-water heat. Electric ranges and Frigidaires. NOT A CONVERSION. Garages. Nets approximately $7,000 per annum. Large landscaped lot. Full price (terms) is $63,000
Consider Trade
CAN BE SEEN BY APPOINTMENT ONLY
Call Mr. Agar, G 8054, eves. B 0055
Northwestern Securities Ltd.
112 STOBART BLDG., 745 YATES ST.

EXCLUSIVE
THIS HAS EVERYTHING
SUPERIOR BUILT APARTMENTS
SIX GRAND SUITES
10% NET RETURNS
For approximately only half cash we offer the finest six-year-old completely self-contained apartment obtainable. FIVE suites are extra large, oak floors, central Frigidaire system with automatic defrosters, electric ranges, four-piece Pembroke bathrooms, Wilton carpeting in halls, automatic oil heating with instant domestic hot water (all in one unit), automatic time-clock for hall lights and heating, PLUS every other convenience. All five main suites have private separate rear entrances, three garages and the extra well-constructed building is spotless and in new condition. Lovely high location within one-mile circle on bus stop. INSPECTION WILL PROVE THIS IS A VERY SUPERIOR INVESTMENT. Showing over $4,000 net.
SPECIAL PRICE $40,000
(With terms)
Phone Mr D. R. McAdams, G 8054
Northwestern Securities Ltd.
112 STOBART BLDG., 745 YATES ST.

WATERFRONTAGE
Seventy-five feet on inner harbour. This is one of the few left. Terms arranged at only $7500

MODERN STUCCO BUILDING
Douglas St., One-Mile Circle
Dimensions 30'x60' with full high basement. Suitable for store, warehouse, factory, garage or ??. Terms arranged at only $12,500
ALTON & FLEMING
1006 Blanshard St. Phone G 5112
Evenings, Mr. Fleming E 4762

GILT-EDGED INVESTMENT
On conservative rents this six-suite apartment block is returning 11% on own capital invested, plus growing equity. Stucco. Well built, close Parliament Buildings, two years old, fully modern, equipped with ranges and refrigerators. Low pressure, economic heating unit, completely trouble free. With substantial mortgage. Full price $42,000
W. Bailey at B 8117
NEWSTEAD REALTY LTD.
766 FORT STREET

56a LISTINGS WANTED

THESE ARE THE SPECIFICATIONS REquired by our client who will pay up to $14,000 cash:
1—Oak Bay district.
2—Three bedrooms and den.
3—Living room, dining room and kitchen.
4—One floor if possible.
5—Full basement.
6—Oil-O-Matic heating.
7—Two-car garage.
8—Landscaped grounds.
9—In good repair and nicely decorated.
10—Not over 25 years old.
If you have such a home, please phone Roy Smith, B 2157, Eves., G 3019 or Ted Smith, B 2157, Eves., G 6013. Western Homes Ltd. Must buy immediately, so please phone us as soon as possible.

LISTINGS WANTED - LIST YOUR property with P. N. Cabeldu, Ltd. for immediate attention. Phone E 7174.

57 HOUSES FOR SALE

UPLANDS
Residence four years old and occupied by builder. Just painted and improved. Two bedrooms, den, dining, and living room with large modern kitchen, main floor. Utility, bedroom, rumpus room in basement. Double garage. Excellent landscaping. Situated one block from water with partial view of gulf. The most select area where property owners buy lots and have houses built. One block from park. Inspection by appointment only. $22,000 or cash offer considered. D. C. MacLennan, E 8803 evenings and week ends.

$1,500 DOWN AND $60 MONTHLY WILL take this very attractive bungalow on high situation just within two-mile circle. Spotless and compact. Living room, roomy kitchen and dining space, three bedrooms; full basement, fine garden; and including blinds, drapes, fuel, range, etc. Must be sold this week; $6,650. W. Bailey at B 8117 or evenings E 3085. Newstead Realty Ltd., 766 Fort Street.

295 BEAUMONT AVENUE, VIEW ROYAL, new stucco bungalow, automatic oil heat, large living room with fireplace, sea view, two bedrooms, cabinet kitchen with new electric range, four-piece bathroom, tile and oak floors throughout, carport and utility room. Front landscaped. Cash to mortgage. Price $9,250. also new house at Langford. Full price $7,250.

UNEXCELLED SEA VIEW OF GULF Islands. Modern stucco home on half-acre. Large entrance hall, attractive living room with granite fireplace, plate glass windows, two large bedrooms, dining, cabinet kitchen, electric range. Full-size basement, rumpus room with granite fireplace. Hot-water oil heat. $16,500. R. H. Clements, R.R. 1, Chemainus, phone 12X.

IMMEDIATE POSSESSION
$4,400 cash will buy new stucco bungalow, near buses; hardwood in living room and hall, fireplace. Venetian blinds, wired for range; automatic hot water; full basement; drive-in garage. Full price $9,200. Owner, E 6330. No agents.

HIGH QUADRA
Lovely four-bedroom semi-bungalow. Near school, shopping centre and bus. Oak floors throughout. Kitchen wired for range. Part basement. Piped furnace. Attractive setting. $11,400 full price. B 5244. No agents, please.

IMMEDIATE POSSESSION — FOUR-room stucco bungalow, three years old, plastered interior, large attached garage, utility, Pembroke bath. Insulated. Easy terms. Must be sold. 124 Peatt Road, Langford.

JUST COMPLETED, TWO-BEDROOM, five-room house in Mt. View subdivision; full basement; drive-in garage. N.H.A. approved. G 2553 or G 3550.

JUBILEE AREA—FIVE ROOMS, BASEment, furnace. Quick possession. $6,850 terms. Please call R. Cox, Res., E 3814. Swinerton and Co. E 7181.

SEVEN ROOMS, ONE FLOOR, CLOSE in. Low cash payment. Easy terms. $4,500. G 6959.

OLDER-TYPE SIX-ROOM HOUSE IN good shape, high location, Gorge district; terms. G 0851.

$600 DOWN BUYS THIS OLDER-TYPE home. Good for revenue. Call Northwestern Securities Ltd., G 8054.

NEW FIVE-ROOMED HOME, CHOICE DISTRICT, SAANICH. OWNER, G 8982.

OIL-O-MATIC HEAT, FAIRFIELD, $3,400 WILL HANDLE. G 5983.

OAK BAY—SIX-ROOM HOUSE, $3,000 on down payment. G 0749.

SEAFRONT, ARTISTIC NEW HOME. Oil heat. Secluded. $12,900. E 8998.

P. R. BROWN
& SONS LTD. EST. 100
1112 Broad Street Phone G 7171

CAREY ROAD AREA
$2000 DOWN
Close to Mount View High School and convenient to bus and shopping. Five-room frame bungalow in first-class condition, has living room, dining room, two bedrooms, kitchen and bathroom. Full basement, hot-air furnace, piped. Separate garage. Large lot, nice garden and variety of fruit trees. $2,000 down, balance arranged. Full price $7500

LAKE HILL
Lovely, ultra-modern, stucco bungalow with high location and a beautiful view of the surrounding countryside. This home comprises L-shaped living room 14x19 with dining space 10x12, two nice bedrooms, attractive four-piece bathroom, up-to-the-minute electric kitchen with bar and dining space. Hardwood floors throughout. Full high basement with Oil-O-Matic heat, air conditioned, and fireproof drive-in garage. This home is fully insulated. Full price $13,950

CITY
Five-room bungalow. Basement, furnace, only 10 years old, in spotless condition. $3,000 down, balance arranged. Price $7300
Please phone A. M. Millar, G 7171; Evenings, Alb. 341R.
P. R. BROWN

"ANOTHER SPECIAL"
We have been given this excellent four (4)-room bungalow, with two (2) extra lots with many fruit trees. Home consists of living room, two bedrooms with clothes closets. Three-piece bath, and the kitchen is most delighefully arranged with lots of cupboard space. Very modern in design. There is a separate garage. Good garden, and the taxes are only $58 yearly. The price is reasonable and can be purchased on TERMS as low as $1,000 Cash and the balance arranged. FULL PRICE $5800
EMPIRE REALTY CO.
746 YATES STREET E 7441

BRIDGE LESSON

By Oswald Jacoby

"South's leap to six hearts was sensational but not too bad," writes J. C. Stablein in describing today's hand. Stablein, Seattle expert, is one of the best analysts in the country.

"West's overcall in South's void suit must have encouraged the belief that North had some high cards which would fit nicely wih declarer's holding. If the ace of clubs were exchanged for the spade ace or for the diamond king, the slam would spread.

"West led the king of clubs. Prospects for success are not bright. The ace of spades must be lost, and a successful finesse of the spade ten will permit only one discard.

"After some time, declarer played a small club from dummy and ruffed. Two leads of hearts picked up the adverse trumps, and it was time out for more reflection.

"Declarer then led the six of spades. After some thought, West played low. Dummy's queen held the trick, and the spade king was discarded on the ace of clubs. A diamond trick was given up, and South's two losing diamonds were ruffed in dummy.

"West declared that he should have gone up with the ace of spades, but it was soon discovered that that play wouldn't have helped."

NORTH 21
♠ Q 10 7 5
♥ Q 9 6 3
♦ J 7
♣ A 8 3

WEST
♠ A 8 4 3
♥ None
♦ Q 10 8 3
♣ K Q J 10 5

EAST
♠ J 9 2
♥ 5 2
♦ K 6 2
♣ 9 7 6 4 2

SOUTH (D)
♠ K 6
♥ A K J 10 8 7 4
♦ A 9 5 4
♣ None

Both sides vul.

South	West	North	East
1 ♥	2 ♣	2 ♥	Pass
6 ♥	Pass	Pass	Pass

Opening lead—♣ K

Very true. If West puts up the ace of spades, nothing can stop South from cashing the king and queen of spades. This drops the jack, so dummy can then cash the ten of spades. These spades give South two diamond discards. The ace of clubs gives him a third discard, which is all he needs.

The point about ruffing the opening lead is that South doesn't know at that stage what he wants to discard on the ace of clubs. It all depends on what West does when the first spade is led.

57 HOUSES FOR SALE

FRASER BISCOE

"LOW DOWN PAYMENT" (Close to Seafront)
Seven-room home containing four rooms with bathroom on ground floor, three bedrooms up; GOOD BASEMENT; hot-air furnace, garage. Home in excellent condition. $2,000 cash. BALANCE MONTHLY PAYMENTS. Full price only $6,000
Office, E 9413; Eves., Mr. Beasley E 3225

DOWN — $2500 — DOWN (HIGH LOCATION)
(722) Modernized older-style home with three bedrooms, one on main floor. OVER AN ACRE OF PROPERTY with fruit trees. An excellent location for television. Full price $7350

"QUADRA AREA"
(734) Story and half stucco bungalow within three and half mile circle. THROUGH HALL PLAN, living room with open fireplace, DINING ROOM, kitchen, Pembroke bathroom, two bedrooms and CONCEALED STAIRWAY TO TWO PARTLY-FINISHED ROOMS. Full basement with furnace, SEPARATE GARAGE. On two good lots. Taxes $46.20. Appointment only. Full price $8500
Office, E 9413. Eves., Mr. Wilkins, Mr. Wilkinson, E 4960, B 9761

"CITY" (NEW BUNGALOW)
(724) We are pleased to show this new, well-built stucco home, located in a nice district. Through hall plan with bright living room, fireplace, cabinet kitchen, two bedrooms. HARDWOOD FLOORS THROUGHOUT. Full basement WITH FIREPROOF DRIVE-IN GARAGE; hot-air piped furnace. TERMS. Full price $8900
Office, E 9413; Eves., Mr. Trill, Colquitz 433 Y.

DOWN "$2500" DOWN (HIGH LOCATION) (HOT-WATER HEAT)
(712) WE OFFER THIS WELL-BUILT FIVE-ROOM BUNGALOW, near shopping centre with good bus service. Through hall plan, living room with fireplace, DINING ROOM, two bedrooms, four-piece bathroom, HARDWOOD FLOORS IN ALL MAIN ROOMS. Full basement HOT-WATER HEATING. Drive-in garage. Price $9200
Office, E 9413; Evenings, Colquitz 433Y, Mr. Trill

WAREHOUSE BARGAIN
4,500 square feet of floor space, reinforced concrete and tile construction. There is a small enclosed office and separate plumbing facilities. Large overhead doors for truck or vehicle entry or storage. Hot-air furnace. Three-phase power installation for machines or manufacturing; 14,400 sq. feet of land with frontage on two street; 3,000 sq. ft. of concrete mat for outside storage. Located in the light industry area of the city. This would be an ideal location for small manufacturer or trucking company. There is plenty of room for expansion of present building or yard storage. This valuable property is offered at the low price of $16,800

GET YOUR LOT NOW!!
CHOICE LOTS SITUATED IN THE FINE subdivision known as Rowland Heights. Sixty feet frontage, $750; seventy feet frontage, $850; corner lots, $850 to $1,000. For information call Howard Jones at Fraser Biscoe's, 576 Yates Street, phone E 9413.

FRASER BISCOE
Phone E 9413 576 Yates Street
Across From the New Post Office

OAK BAY LOVELY BUNGALOW
Expense and material were not spared in the construction. Entrance hall to a good-sized living room with fireplace, nice dining room, bright cabinet kitchen, two large bedrooms. Wall-to-wall carpet. Four-piece bathroom. Full basement with rumpus room and two-piece bathroom. Garage. Oil-O-Matic heating. Nice lot. Wonderful value. Price $14,700
Please ask for Mr. Edwards, eves., G 6935

Near CADBORO BAY THREE ACRES CLEARED LAND 8-ROOM HOUSE GOOD TERMS $8500
Please ask for Mr. Bacon, Eves., G 4751

GORDON HEAD
Brand new six-room ranch-style bungalow. Living room with fireplace, dining space, cabinet kitchen, utility room, Pembroke bathroom, three bedrooms. Oil-O-Matic heat. Carport. Storage space. Large lot. $2,000 cash down. Price $9200
Please ask for Mr. Bagshawe, Eves., E 2548

H. A. HUMBER LTD.
1220 BROAD STREET E 3252 - E 8113

THE B.C. LAND & Investment Agency Ltd.
Our 90th Year in Real Estate

LANSDOWNE HEIGHTS
Lovely new ranch style bungalow of six good rooms. Large and attractive living room, full dining room, beautiful kitchen, breakfast space, utility room, three large bedrooms, splendid daylight basement, roughed-in rumpus room with fireplace, air conditioned Oil-O-Matic furnace; attached garage. Views of Olympics. Over 1,500 feet in this well-built and finished bungalow. Going for, on terms $15,750

ON SEAFRONT
Oak Bay—Beautiful views, sheltered from prevailing winds. Six-room stucco bungalow, three bedrooms, large living room, full dining room, electric cabinet kitchen, nook, Oil-O-Matic heat. Large lot; rockeries. Price $15,500

SECLUSION OAK BAY
An English type of story and half house; most attractive. Grounds of half an acre are delightful and secluded. Many trees. House has eight rooms; double plumbing; den and one bedroom down; three bedrooms and another bathroom up; charming living room; oil heat; Duroid roof. A comfortable and gracious home, going for the low price of $14,000
Please call Mr. C. R. V. Bagshawe 25 years in the business

LANSDOWNE HEIGHTS
A very attractive three-year-old stucco, over 1,300 square feet, and immaculate throughout. Two good bedrooms and one in the full basement. For immediate sale at $14,950

UPLANDS
Farmer-built five-room bungalow for luxurious living $21,000
To Inspect the Above, Please Ask for Mr. W. O. Cameron
922 GOVERNMENT ST. G 4115
Member Real Estate Board of Victoria

OAK BAY
$14,250 — OIL-O-MATIC air conditioned hot air to every room in this beautifully kept family semi-bungalow. Stucco exterior. Protective entrance to through hall, spacious front living room with fireplace. Full size dining room, cabinet kitchen wired. One bedroom and four-piece bathroom down. Two bedrooms and two-piece bathroom up. Full basement, rumpus room and drive-in garage. Clear title. Terms. Call E 1187, Mr. Thorneloe, Albion 330 Q
MEHAREY & CO. LTD.
622 VIEW STREET

57 HOUSES FOR SALE

TOWN AND COUNTRY HOMES, LTD.
PHONE B 7276 1923 QUADRA STREET (Opposite Victoria Curling Club)

FAIRFIELD $1500 DOWN
Good older-type six-room home with full basement; living room, dining room and kitchen down; three bedrooms up. Duroid roof. Insulated ceilings. Full price only $6900
Please call George Coste, B 7276 Evenings, B 6850

HOME FOR CHRISTMAS WALKING DISTNCE
WHAT A THRILL to invite your friends to this FIVE-ROOM PLUS stucco bungalow with HARDWOOD FLOORS, dining room, breakfast nook, too, full basement with finished THIRD BEDROOM, kitchen oil range included. Price (half cash) only $8250
Please phone Ken Sturgeon, G 4203 eves. B 7276 anytime

NO TAXES TO PAY
This six-room, modern, stucco bungalow, close in city, has Oil-O-Matic heat, electric hot water, oak floors, wired for heavy duty. Hall carpet, Venetian blinds and drape fixtures included. Large living room, dining room, kitchen and two or three bedrooms. Pensioner occupies self-contained two-room basement suite at $30 per month to pay expenses. Terms $5,000, 5% $40 mortgage, balance cash or near offer. Sale price $12,000
Call Mr. Ludlow, B 7276 or E 5101 eves.

COOK STREET REVENUE
Here is the opportunity to get into a nice home with revenue. For the full price of $7,600 you can have $50 per month plus your own home. Taxes $113. Some terms can be arranged.
Phone Mr. Christensen, B 7276, anytime

CHRISTMAS IN YOUR OWN HOME
Built by one of Victoria's better builders, this attractive four-room stucco bungalow will be ready in two weeks. Large living room with fireplace, electric cabinet kitchen with dining space, two good-sized bedrooms, full basement and drive-in garage is yours for only $8950
Please call George Coste, B 7276 Evenings, B 6850

UNFINISHED HOME $6300 OR OFFERS
Location, on main highway south, about 10 miles. When finished will be a good six-room home with one acre of land. Taxes only $43.
Another home on East Saanich Road for $6,300 with ¾ acre. Three bedrooms, kitchen, dining room and living room. Double garage and chicken house. A good country home in the low-price field. Terms arranged. Phone Mr. Amos, B 7276, anytime.

CARPENTER—PAINTER ELECTRICIAN—PLASTERER
BRING the PLUMBER along too and change this EIGHT-ROOM well-built home with HOT-WATER HEAT into a money-making duplex. Full Price ($2,300 down) $4150
Please phone Ken Sturgeon, G 4203 evenings B 7276 anytime

CITY MODERN WHITE STUCCO BUNGALOW
This four-year-old bungalow has living room with fireplace and oak floors, two nice bedrooms, large kitchen wired for range and with dining area. Pembroke bathroom. Full cement basement with furnace and tubs, also extra finished room. Lot approximately 50 x 112. Close to stores, buses, schools, etc. Full price $7700
Please phone Jack Jackson; eves., B 1704 or B 7276 anytime.

LINDEN AVENUE 4 Suites—Self-Contained Net Revenue 13%
Expenses only $700 per year. Has automatic oil heat and two electric hot-water tanks. Don't overlook this for a real comfortable home, plus good revenue. Full Price $17,800
For appointment to view phone Mr. Christensen, B 7276 anytime

JUBILEE WAY $1500 DOWN $1500
Three-room bungalow with low taxes. On city sewer. Nice garden lot. Reduced for quick sale. Full price $4300
Contact Harold Ware, evenings B 1461 or B 7276 anytime
PARKING NO PROBLEM

PEMBERTON, HOLMES LTD.

HOLLYWOOD CRESCENT FACING THE SUN
This lovely semi-waterfront home has four bedrooms up and modern 3-piece bathroom. Spacious entrance hall, large living room and dining room. All hardwood floors. Large kitchen wired for range, or gas. Full cement basement. Hot air, Esso oil heat. Extra plumbing. Separate garage. Nice garden. A grand opportunity to spend the Christmas season in a home of your own in this desirable district. Good terms. Full price $11,500
Call W. Woodley, evenings, G 3916

$1000 DOWN FIVE-ROOM BUNGALOW
LARGE BRIGHT ROOMS. BASEMENT. HOT-AIR FURNACE. NICE DISTRICT. CLOSE TO BUS AND SCHOOLS. FULL PRICE $6850.
S. W. SPAVEN, EVES. G 7013

OVERLOOKING ELK LAKE OVER ½ ACRE N.H.A. BUNGALOW
Built two years ago, this modern four and one-half room stucco home has wonderful commanding views over the lake, from living room, electric kitchen and dining area. There are two good sized bedrooms and four-piece bathroom. Through-hall plan. Full high basement with drive-in garage. Over half an acre of good soil. Young fruit trees. N.H.A. mortgage at 4½% including taxes. Full price only $11,000
Reg Caselton, Evenings E 8464
1002 Government St. G 8124

RITHET
706 Fort B 4251
OUR 83RD YEAR

MUST SELL HIGH QUADRA DISTRICT
Owner of this clean and comfortable stucco semi-bungalow must sell owing to illness and her inability to continue looking after her home and beautiful garden as she has always done. Through hall to living room, dining room, two bedrooms. Concealed stairway to three unfinished rooms. Pembroke bathroom. Full basement, hot-air furnace. Two lots in lawns, fruit and vegetables. Worth seeing. Price $8500
Call Mr. Speed, B 4251; eves., E 8595.

ONLY $2500 DOWN
NEW THREE-BEDROOM BUNGALOW in the Dean Heights area. Well planned with spacious living room and cabinet kitchen and nook. Pembroke bathroom. Gleaming hardwood floors throughout. Full basement with drive-in garage and Oil-O-Matic hot air air conditioning furnace. BALANCE AT $54 per month. Immediate possession. Priced right, at $10,450
Call Mr. Kitto, B 4251, or eves. E 1880

MOUNT TOLMIE AREA COMPACT BUNGALOW
Built three years ago, this two-bedroom bungalow has an unusually practical floor plan. Entrance hall, spacious living room with fireplace, dining room, attractive electric cabinet kitchen with dining space. Two good-sized bedrooms with ample closet space. Four-piece Pembroke bathroom with built-in vanity. Utility room. Full basement, hot-air heat. Adjoining garage. Garden attractively landscaped. Quiet area close to transportation. Owner has priced at $12,500
Call MR. SCOTT, B 4251; Eves., B 9721

57 HOUSES FOR SALE

CAPITAL CITY REALTY
650 Cormorant Street G 1922

2081 CARRICK ST. OPEN FOR INSPECTION NOV. 21 and 22, 2 to 5 p.m.
Fine modern five-room stucco bungalow in Oak Bay in nice setting. All large cheery rooms. Electric cabinet kitchen. Oak floors. Hot-water heating. Beautiful grounds. Low taxes. Terms if desired. Full price $8950
Mr. Ridings, B 4557, evenings

DUPLEX THREE ON EACH SIDE
Sound, side-by-side duplex near Oak Bay border. Full basement. Piped heating. Rental value $130. Low taxes. Good buying on very favorable terms. Only $8400
Mr. Kemp, E 8442, evenings.

QUADRA GOOD REVENUE HOME
Two 3-room suites up, separate entrances. Six lovely rooms down for owner, new automatic oil furnace, high full basement. Fully insulated. Space for large suite in basement. Excellent revenue and a sound investment. Terms available. Full price reduced to $14,975
Mr. DeMan, G 2402, evenings.

WALKING DISTANCE
Attractive white siding bungalow within 10 minutes from City Hall. Cosy living room with fireplace, two nice bedrooms, cabinet kitchen with nook. Fine garden and lawns with shrubs. Separate garage. Good terms available. Should sell quickly at asking price of $6750
Mr. Honor, G 2565, Evenings

GILLESPIE, HART & COMPANY, LTD
611 FORT STREET G 1181

COUNTRY LIVING PRIVATE STREAM
Almost four acres, with natural trees and a small river, afford great privacy here, within the 4½-mile circle. The split-level house, just completed, has character and many interesting features. Three bedrooms and a den at present, with room for two more easily finished rooms. Lovely living room with dining extension opens to out-of-doors. Lovers of seclusion should investigate this. Price $15,750
Please call Miss Bleakney, G 1181; evenings, G 8592

OAK BAY $2800 DOWN
Six immaculate rooms plus two additional rooms over attached garage. A secluded residential street one block from the sea. Price reduced to $10,950
$2,800 cash, balance $75 per month, including taxes
Please phone J. D. Gunn, G 1181; after hours G 3064

OAK BAY BUNGALOW THREE BEDROOMS
Situated near Windsor Park this well-kept six-roomed home is in immaculate condition. Large living room, full dining room and cabinet kitchen (wired), full basement with piped hot-air furnace and drive-in garage. Corner lot. Nice garden. Terms arranged. Cash offers invited. Price only $9200

SIDE-BY-SIDE DUPLEX FAIRFIELD—NEAR SEA OIL-O-MATIC
One three room and one four room immaculate condition. Full basement; drive-in garage, etc. Revenue $135 month. Terms arranged at only $10,650
Evenings: B 2545, Belmont 173G or E 4762
ALTON & FLEMING
1006 BLANSHARD ST. PHONE G 5112

SAANICH
JUST OUTSIDE THE CITY LIMITS IN A DESIRABLE DISTRICT
A well-built bungalow: OIL, HOT WATER HEATING
And comprises LIVING ROOM 17x13, oak floors and fireplace. Two BEDROOMS, also a den which could be used as a BEDROOM, modern bathroom with pedestal basin. Kitchen, tile sink and dining space. Large attached garage, with furnace room and cupboards, large enough for a workshop.

NO STEPS
A few fine oak trees, excellent soil. Fish pool and sprinkler system installed. ½ acre of garden, small chicken house. PRICE $11,500
LEACH & SPARKS
1119 Blanshard Street E 4117

THE ROYAL TRUST CO.

ROCKLAND AREA
Six-room stucco bungalow. Oil-O-Matic hot-air furnace. View of the Olympics. Full basement. Through hall, living room, dining room, kitchen, three bedrooms, four-piece bath. Large lot 100x180. Price $14,750

OAK BAY
Excellent location. Six-room semi-bungalow. Hall, living room, dining room, kitchen, two-piece washroom on main floor, three bedrooms and four-piece bathroom up. Full basement. Hot air heating. Price $19,500
Mr. Coles
THE ROYAL TRUST CO
1205 Government St. E 4126
Evenings B 8753

$2500 DOWN SEA VIEW - OIL-O-MATIC N.H.A.
Three years old, hardwood floors throughout. Full basement, Oil-O-Matic heat, 4½ rooms. $2,500 down, balance as rent. Full price is $10,750

$1500 DOWN $1500 JUBILEE AREA
Older-type home, two bathrooms, could be duplexed. Three rooms up and bathroom, four rooms down and bathroom; good-size lot. Basement. Hot-air heat. Partly furnished. Full price $7825
Phone G 8054, eves. G 0646
Northwestern Securities Ltd.
112 STOBART BLDG., 745 YATES ST.

LOVELY MODERN BUNGALOW 1571 DERBY ROAD
In three-mile circle, secluded and in the neighborhood of good, expensive homes, this bungalow of five spacious rooms, no steps, and in excellent condition. Large living room with oak floors, two good-size bedrooms, delightful cabinet kitchen with dining space wired for electric range, Oil-O-Matic heating, laundry room with tubs off the kitchen, basement, attached garage. This property consists of four lots, nicely treed. Priced for quick sale $11,500
Terms can be arranged, owner carrying the balance. This home must be seen to be appreciated. Let us show you this without delay.
Call Mr. Clark, E 5097
H. G. DALBY & CO. LTD.
634 View Street Phone E 6241

57 HOUSES FOR SALE

GEORGE RANDALL LIMITED

CLOSE IN Boulevarded Street
Bungalow with five attractive rooms, good location—excellent value. You can't afford to miss this opportunity of having a substantial home for only (terms) $6275

9/10 ACRE 1½-Mile Circle
Siding bungalow with five rooms, full basement, drive-in garage, Duroid roof. The attic could be converted into two large bedrooms. Low taxes. Owner would consider selling additional land, if required. Half cash to handle $6500
Call Mr. Smith, Eves., G 7325

UPLANDS SLOPE
A well planned home with den and three bedrooms in this ideal location. Enclosed stairway to two of the bedrooms and bath. The main floor has large living room, dining room, modern kitchen, one bedroom, bathroom and a den which could be used as a bedroom. High basement with automatic hot-water oil heating. Separate garage. Grounds well landscaped. Price $20,000
Call Mr. Grieve, Eves., G 0838

A BEAUTIFUL HOME Taxes $139—Saanich
Attractive white stucco, lovely lawn, elegant design in shrubbery and garden. Presenting large living room, neat dining room oak floors, spacious kitchen with nook. Two warm bedrooms, full basement, drive-in garage. Hot water heating only $5,000 required. Price $14,000

SAANICH 3 Bedrooms
Smart bungalow featuring bright living room, brick fireplace, cabinet kitchen with bar, two comfortable bedrooms and extra room in basement, pipe furnace, full basement, drive-in garage, wonderful garden. Only four years old. Two-mile circle. Price $8400
Call Mr. Davis, Eves., G 8614

UP-AND-DOWN DUPLEX
Revenue $100 monthly. Three rooms for owner. Furniture included. Splendid condition inside and out. Tenants supply own fuel and light. No better value anywhere. $2,750 down. Price $8400

CITY GROCERY
With large living quarters, smart store serving its own community. No competition. Clean stock, neat fixtures. Turnover $1,250 monthly. Selling business only. Price $3950
Call Mr. Piddick, Eves., Alb. 122 Y

TODAY'S SPECIALS GOOD BUYS
(1) Vacant, Esquimalt, four-room bungalow with basement, furnace, drive-in garage, newly decorated. Easy terms. Price is $5950
(2) Vacant, Fairfield, four rooms, newly renovated, close to bus, business, etc. Best of condition. Easy terms. Price $5750
(3) Vacant, Fraser Street, small cottage. Three rooms and bathroom. Ideal for two. Price with easy terms $3950
Call Mr. Twamley, Eves. B 9903
1309 DOUGLAS STREET G 8109

K & S

OPEN HOUSE 3914 WINTON STREET SATURDAY, 2-5
IMMEDIATE OCCUPANCY DE LUXE FIVE-ROOM BUNGALOW $11,550

$2300 CASH—N.H.A. 6 ROOMS—3 BEDROOMS
Automatic OIL HOT WATER heating in this new, 1,300 sq. ft., fully insulated bungalow. Comprises through hall large living room, dining room, electric cabinet kitchen, three bedrooms and Pembroke bathroom. In new Mt. Tolmie area. Reasonable payments with only 5% interest. Price $11,400
MR. FATT G 4127, EVES. E 6536

HALF ACRE—8 ROOMS
Two baths, on high elevation, panoramic view, oak floors, basement, furnace, summerhouse for kiddies within two-mile circle. $3,500 handles. Price $8400
MR. NICHOLS G 4127, EVES. B 3073

HOME AND REVENUE
This well-built house in good condition. Excellent location. Close to park and waterfront. Large two-room suite for owner and over $150 a month revenue. Priced to sell at $8750
MR. MICHAEL G 4127, EVES. G 5106

TYPICALLY VICTORIA
High on a quiet wooded lane among fine homes. Secluded garden, lawns. This ENGLISH COTTAGE has a comforable living room with brick fireplace, family dining room, modern kitchen, two bedrooms, full concrete basement; hot air heat. Convenient to shopping district, bus and school. A home with character and charm. Price $11,500
MR. WHYTE G 4127, EVES. B 5076

RANCH BUNGALOW
This exceptionally well-built and planned home, South of the Avenue, Oak Bay on large secluded lot, standing well back from the road with very attractive grounds. Living room 21x15, picture windows, guest-size dining room with French doors leading to large sundeck. Cosy den in knotty pine with attractive fireplace. Two twin bedrooms, dream kitchen; air conditioned oil heating and garage. Easy terms. Asking price $18,900
MR. HEPBURN G 4127, EVES. E 7039

LUXURY DUPLEX
Situated in the BEST RESIDENTIAL AREA, each side comprises large living room, approximately 21x14, FULL DINING ROOM, two commodious bedrooms, electric kitchen. OIL-O-MATIC HEAT AND AIR CONDITION. AN IDEAL PROPOSITION FOR INVESTOR REQUIRING ONLY THE FINEST AVAILABLE.
Full details on application to MR. STUBBINGS G 4127
KER & STEPHENSON LIMITED
BUY WITH CONFIDENCE
909 Government Street
G 4127 DAY OR NIGHT G 4127

NEWSTEAD'S NEWS

EVERY REFINEMENT POSSIBLE MODERN, STUCCO BUNGALOW
$3000 Cash — Cash $3000
This handsome stucco bungalow of five large rooms, leaves nothing to be desired. Living room, 19x14; full dining room, large cabinet kitchen, two excellent bedrooms, high, full basement with HOT-WATER OIL-O-MATIC furnace; and beautifully finished in every way. On corner lot with fine carport. This home is of rarely found quality with such low terms. $11,550
W. Bailey at B 8117 or Evenings E 3085 or E. Clark at B 8117 or Evenings, E 1443
NEWSTEAD REALTY LTD.
766 FORT STREET B 8117
Member Victoria Real Estate Board

57 HOUSES FOR SALE

BOORMAN'S

3 BEDROOMS — OAK BAY MANY ATTRACTIVE FEATURES
A beautifully planned home of six rooms plus utility room, situated close to Beach Drive, handy to beach, Willows Park, schools, transportation and shopping area. This home is in immaculate condition inside and out, and it has been appraised to sell at a very fair price. It features a most attractive reception hall, charming living room, guest-size dining room, lovely electric cabinet kitchen with bar and dining area. Up-to-the-minute utility room, plumbed for automatic washer etc. Golden oak floors. Three bedrooms, master bedroom 14x14. Full insulation. High daylight basement, drive-in garage. Nice garden lot. Exclusive listing. Priced to sell $15,750
R. Harris, E 7124; Eves. E 1202

EXCLUSIVE THREE BEDROOMS
Five-room spotless semi-bungalow, 17 years old. Cosy living room with fireplace, roomy kitchen with dining area, one bedroom and three-piece bathroom all on main floor. One large and one small bedroom up. Full basement with furnace. Separate garage. Splendid garden lot. Close to school and bus. Exceptional value at $4950
Mr. McDonald, Eves. B 1542

CORDOVA BAY RANCH STYLE GLIMPSE OF SEA DRASTICALLY REDUCED
Situated on two garden lots this recently completed home is very attractive and practical and features wide hall, LARGE LIVING ROOM WITH BIRCH PANELING ON FIREPLACE WALL, large cabinet kitchen, wired for range, with bar and adequate dining area. OAK FLOORS THROUGHOUT, two bedrooms, attached garage. Taxes $87. REDUCED PRICE (some terms) $7500
Stan Cornish, Eves., E 5878

BUY-O-GRAM
To Prospective Purchaser, Victoria, B.C.
N.H.A. home offered for quick sale STOP Three bedrooms, living room, dinette and kitchen STOP Full basement and garage STOP Owners transferred to Vancouver STOP Occupancy before Christmas STOP Price, $10,500 with easy terms STOP Phone agent immediately DON'T STOP
Signed W. T. Boorman
E 7124 days
G 0434 evenings

OAK BAY SOUTH Immaculate Two-Bedroom Bungalow Plus Finished Room in Basement
Well constructed with stucco exterior, this home features large living room with fireplace, guest-sized dining room, spacious kitchen (wired for electric range) with ample dining area. Both bedrooms are twin sized with cedar-lined closets. Full basement with Oil-O-Matic heat and drive-in garage. Lot is in lawn and shrubs. The taxes are very reasonable. Liberal terms are offered by the vendor $11,550
For appointment to view phone Allan Mutch, Eves. E 3807

VIEW OF ROLLING HILLS WITHIN 3-MILE CIRCLE
Owners' changed plans necessitate sale of this 5-month-old N.H.A. bungalow.
Living room 15x18
Extended to dining room 10x9
Two bedrooms 11x14 and 10x12
Modern kitchen—utility
Full basement
Attached garage
Hale Co. auto. oil furnace
Fully insulated.
High attractive lot with trees. Price $11,900
J. S. Boorman, Eves. B 5036

NEW SIDE-BY-SIDE EXCLUSIVE LISTING $6995 DOWN
Each side has through hall, living room with fireplace and oak floors, 2 bedrooms and large kitchen with tile sink and many cupboards. Total floor area over 1,700 square feet. Fully insulated. Full cement basements with walled-off garage, hot air furnaces and washtubs. N.H.A. built with $10,000 loan available at 5¼%. Monthly payments $67 including principal and interest. Taxes approx. $25 monthly and rental value $85 monthly for each side. Yield on down payment approximately 13%. On bus stop and a stone's throw from shopping. Built by good builders and recommended by this firm at $16,995
Eves., B 2919.
Boorman Investment Co. Ltd.
616 VIEW STREET E 7124-5-6

HICKS REALTY LIMITED
1710 DOUGLAS STREET B 5104
OPPOSITE HUDSON'S BAY STORE

NEW — 3 BEDROOMS $2500 DOWN
(1038E). This completely insulated bungalow exceeds the N.H.A. specifications. The buy of the week features oak floors throughout, three bedrooms, living room with fireplace, a dinette and an electric cabinet kitchen. OIL-O-MATIC heat to all rooms, drive-in garage. $53 per month at 5% interest on balance. You can do no better. Down $2,500. Price $10,500
Mr. Vining, B 5104 anytime

FOUR PLUS TWO
(881E) Dandy four-room, basement bungalow, consisting of living room with fireplace, two bedrooms, both twin. Three-piece bath. Cabinet, electric kitchen. PLUS two nice bedrooms up concealed stair. Basement, furnace and drive-in garage. Double garden lot, treed and landscaped. Good terms. Enquire about this. Price only $6750
Mr. Drew, B 5104, Eves., E 4980

CLEAN AND COSY GOOD LOCATION
(830E). Handy to bus, school, stores, we offer you this older type four-room bungalow, newly decorated in and out. Living room, two bedrooms, large, bright kitchen and neat pantry. Full basement, good garden lot. Now for $1,850 DOWN and balance monthly, you can be a HOME OWNER. Full price $5750
Mr. Brown, B 5104 anytime

AUTOMATIC HEAT OVER 1,500 SQ. FT. THREE BEDROOMS N.H.A.
See this beautifully-designed three-bedroom ranch-style bungalow, through hall plan to spacious living room with raised corner fireplace, L-shaped dining room, hall. Living room and dining room have wall-to-wall carpet, custom-built kitchen wired for range. The floor has the best tile available, three bedrooms, also tiled four-piece attractive bathroom, utility room with laundry, furnace room and storage. Another good feature of this first-class home is a large double carport, lawns and flower boxes complete the picture. $10,000 N.H.A. loan available. Phone us for an appointment to view. Full price $14,600
STEWART CLARK & CO.
G 1011 — G 0317
314 Yarrow Bldg. 625 Fort St.
Eves.—Mr. Art Stokes, G 2140. Mr. Custance, E 7930

57 HOUSES FOR SALE

UPLANDS GENTLEMAN'S RESIDENCE 5 Bedrooms—3 Bathrooms
TO SETTLE AN ESTATE THIS CHARMING OLD WORLD HOME IS BEING SACRIFICED TO EFFECT IMMEDIATE SALE.
Located amid similar distinctive residences and set in one of the finest landscaped gardens in Greater Victoria it will appeal to those who desire comfort and privacy combined with a spacious family home. Of heavy stucco construction the ground floor plan comprises: Imposing reception hall 14x9; gracious living room 21x15 with open over-mantel fireplace; dining room 15x14; attractive lounge and conservatory overlooking the gardens; maid's room or guest room with private bathroom; kitchen and utility room. Wide open stairway to FOUR SPACIOUS BEDROOMS AND TWO TILED BATHROOMS. HOT WATER RADIATORS (Automatic oil) IN ALL ROOMS. DOUBLE GARAGE. HEATED GREENHOUSE and GARDENER'S quarters conveniently located among the oak shade trees and specially selected shrubbery.
ALL REASONABLE OFFERS WILL BE CONSIDERED
FOR APPOINTMENT TO VIEW PLEASE TELEPHONE THIS OFFICE OR EVENINGS:
J. D. O'Toole, E 8340, Eric Turner, B 9015
ASKING PRICE $18,900

OAK BAY 3 Bedrooms—Stucco Oil Hot-Water Heat Excellent Value
Attractive stucco seven-room home. Living room with fireplace. Full-size dining room. Kitchen with breakfast nook and extra heavy wiring. Three bedrooms and bathroom. Hardwood floors in main rooms. Full cement basement with garage entrance for back lane. Automatic oil hot-water heating. General Electric automatic domestic hot water system. Established garden. Very convenient and good residential location. We repeat, excellent value at $11,500
Alfred S. Powell, Evenings B 4632

UPLANDS AREA 7 Rooms—Modern Bungalow
Well-planned and A1 Condition
Entrance hall. Large living room with view windows. Dining room. Modern convenient kitchen with breakfast nook and utility off. Three good bedrooms and bathroom. Downstairs there is a very large and well finished rumpus room with fireplace. Oil hot-air conditioned heating. Good high basement with fireproof garage. 4½% N.H.A. mortgage. PRICE (531415-O) $16,500
EXCLUSIVE LISTING
Alfred S. Powell, Evenings B 4632
Hagar & Swayne Limited
VIEW AT BROAD G 0531-2-3-4-5
Member Victoria Real Estate Board

Semi-Seclusion High Location Lake Hill, 1250 JUDGE PLACE Open for Inspection SAT., NOVEMBER 21ST 2-5 P.M.
This attractive modern five-rooms-plus bungalow set in 1.8 acres of natural parkland and landscaped gardens, offers the homeseeker country atmosphere within easy reach of city centre and contains large living room with fireplace, family-size dining space, modern cabinet kitchen with tile sink, 2 large bedrooms and 4-piece Pembroke bathroom, utility room with porcelain tray. Oak floors in main reception rooms and hallways; ¾ basement with large rumpus room with fireplace, finished in knotty pine. Oil-O-Matic hot water heating. Double entrance circular driveway. Matching separate two-car garage with 2 rooms above garage space. Fish pool and small swimming pool. Taxes $190. Never has SO MUCH been offered for so few dollars. Only (some terms) $14,200
Mr. Agar in attendance, or phone G 8054 for appointment to view before Saturday.
Exclusive Listing
Northwestern Securities LIMITED
112—745 YATES STREET

SECLUSION Seafrontage
Lovely garden, south exposure, 14-foot picture window, four bedrooms, two bathrooms, rumpus room, large living room, three open fireplaces. G 2588.

57 HOUSES FOR SALE

W-E-S-T-E-R-N HOMES LTD.
611 YATES STREET B 2157
Member Real Estate Board of Victoria

!! DUPLEX !! OFFERS WANTED ! LOW DOWN PAYMENT ! "WALKING DISTANCE" !! OIL-O-MATIC !!
Completely self-contained duplex, 2½-room suite with bath upstairs rented at $50. Three large rooms and Pembroke bath on main floor for owner. Basement, oil furnace, and separate garage. Even with a low down payment offers will be considered close to $8500
Johnny James or Stan Evans, B 2157; Eves. B 6515 or G 8286

$800 DOWN "3 BEDROOMS" !! $50 MONTH !!
Hurry on this one or you will be too late. Older-type six-room bungalow in lovely shape. No basement. Oil heater included in the full price of $5400
Johnny James or Stan Evans, B 2157; Evenings, B 6515 or G 8286

A SNAP! 5 ROOMS $1,800 DOWN
A cosy little bungalow with a spacious living room, two bedrooms, nice kitchen, three-piece bathroom and utility room with laundry tubs. All rooms have tapestry plaster and coved ceilings. Two good lots. Taxes, $69. Near bus and school. A real buy at $5200
Jim Damon, B 2157; Evenings, B 0841

OIL-O-MATIC 3-MILE CIRCLE 4-ROOM STUCCO
This spotlessly clean, 12-year-old bungalow comprises a large living room 13x22, with open brick fireplace; two good-size bedrooms with closets; three-piece bathroom, large bright kitchen wired for range, glassed-in sun porch. Basement has laundry trays, electric hot water heater and oil floor furnace. There is a separate garage and workshop. Lot is 80x134 and fenced. Lovely lawns and shrubs. Taxes $49. Could not be duplicated at the asking price of $7350
Phone Cliff Green, G 4209 or Norman Thornber, B 1375; Office, B 2157

3 BEDROOMS OFF OAK BAY AVE.
A well-built house with living room, dining room and large kitchen, downstairs. Three twin-sized bedrooms and bathroom upstairs. Duroid roof. Lot 50x125, in garden. Taxes, $86. Could be duplexed easily. Clear title. Full price $6800
Good terms available.
Jim Damon, B 2157; Evenings, B 0841

"CORDOVA BAY" "WATER VIEW" "RANCH STYLE"
Here is one of the loveliest little ranch-style bungalows you've ever seen. Just the home for someone who doesn't want steps. Brand new, in fact it's not quite completed, but will be to the new owners' satisfaction. Comprises: through hall, large living room with open fireplace, very nice dinette (both these rooms have large picture windows looking out to the Straits), smart cabinet kitchen wired for range, utility room with laundry tubs, and automatic electric hot water tank, large twin-sized bedroom with walk-in clothes closet, four-piece Pembroke bathroom with fluorescent lighting. Oak floors throughout, circulating oil heater in living room included. Insulated. Attached carport. Lot 70x150. Low taxes. This is a cute and cosy little bungalow and is a cinch to sell at the low price of $5750
Ted Smith, B 2157; Evenings, G 6013
Roy Smith, B 2157; Evenings, G 3019

EXCLUSIVE 4 ROOMS — BASEMENT
Suitable for retired couple, this cosy siding bungalow, consisting of reception hall, French door to cosy living room, two good-size bedrooms, three-piece bathroom; bright, spacious kitchen with pantry off. Glassed-in back porch. Full cement basement with hot-air furnace, Venetian blinds throughout. Lot fenced and has fruit trees, nice lawns, good soil. Close to stores and transportation. Clear title. Possession, December 1. Price $5500
Phone Cliff Green, G 4209 or Norman Thornber, B 1375; Office, B 2157

57 HOUSES FOR SALE

GONZALES, NEAR BEACH, BUS, STORES STUCCO BUNGALOW
JUST FIVE YEARS OLD and with immediate occupancy if desired. Comprises: Entrance vestibule, living-room with fireplace, hardwood floors, cabinet kitchen with dinette, two good bedrooms with large closets, four-piece bathroom. House is wired to meter. Full basement (lined). Hot-air furnace with year's supply of wood neatly stacked. Drive-in garage. Level lot with some small fruits and lawn. Selling to clear an estate. Asking (with terms) $9500
Please call R. Cox, Res. E 3814

FOUR SUITES CLOSE IN
The best apartment buy in town consisting of four self-contained three-room suites. Revenue $247 per month. Oil-O-Matic hot-water heat. Close to stores and transportation. Can be purchased on good terms. Excellent buying at only $17,000
For particulars call Mr. Ledger, B 6641
SWINERTON & CO. LIMITED
620 Broughton E 7181

58 WANTED TO BUY—HOUSES

THESE ARE THE SPECIFICATIONS REquired by our client who will pay up to $14,000 cash:
1. Oak Bay district
2. 3 bedrooms and den
3. Living room, dining room and kitchen
4. One floor if possible
5. Full basement
6. Oil-O-Matic heating
7. Two-car garage
8. Landscaped grounds
9. In good repair and nicely decorated
10. Not over 25 years old.

If you have such a home, please phone Roy Smith, B 2157; Eves. G 3019, or Ted Smith, B 2157, Eves. G 6013. Western Homes Ltd. Must buy immediately, so please phone us as soon as possible.

OWNERS!!
Reliable young couple require modern ranch-style bungalow, basement optional. $90 per month with $2,500 down. Price to $12,600. Prefer Oak Bay, Dean Heights or Gordon Head areas.
All cash up to $10,000 for smaller-type Oak Bay home. Must have very few steps and spacious living room.
Please call Mr. Wilkinson at Fraser Biscoe, 576 Yates Street, E 9413; eves., B 9761.
WE NEED LISTINGS!

NEEDED IMMEDIATELY!
Five rooms, basement, modern, up to $9,500 cash.
Five or six-room older home in Oak Bay, basement. $3,000 down. Up to $8,000.
Four or five rooms with basement, $1,500 down, $60 per month. $6,500 full price.
Please call Herb Hodgson B 2101 day or night. HAWKES FOSTER LTD.

WEST SAANICH ROAD, CLOSE TO THE observatory, a new, five-roomed stucco bungalow. Full basement, Oil-O-Matic heat. Ample water supply. Standing in one acre this property will be ready for occupancy in one month. Price $10,000. D. D. McTavish, 913 Government Street, E 9814.

WANTED NOW — CHARACTERISTIC three bedrooms (or two and den) vicinity Windsor Park, not more than 18 years old; oil heating; up to $14,000. Client will pay $5,000-$6,000 cash and balance as arranged. W. Bailey at B 8117 or evenings E 3085, Newstead Realty Ltd., 766 Fort Street.

WANTED URGENTLY—WINDSOR PARK district, characteristic home with large lot. Must have den and at least two bedrooms. $5,000 cash minimum. Will pay up to $14,000. W. Bailey at B 8117 or evenings E 3085. Newstead Realty Ltd., 766 Fort Street.

WANTED FOR CLIENT, SIX-ROOM house with basement and garage. $1,500 down and $60 per month. Call George Coste, Town & Country Homes Ltd. B 7276.

PRAIRIE CLIENT REQUIRES REVENUE property. Prefers self-contained. Johnny James or Stan Evans, B 2157; eves., B 6515 or G 8286, Western Homes Ltd.

WANTED FOR CLIENT WHO WILL pay all cash, bungalow three rooms and bathroom. Rosevear Company, 1115 Langley Street. Phone G 6041.

LET ME HANDLE THE SALE OF YOUR home. No fuss or bother. Alex Fleming, G 5112 residence E 4762

WANTED — THREE-BEDROOM HOUSE, $5,000 cash, balance monthly. Box 1895, Victoria Press.

BUNGALOW, HOT-WATER OIL-O-matic, high location. 1336 May Street.

WILL GIVE LATE MODEL CAR AND cash down. What have you. G 1755.

FIVE-ROOM HOME, FAIRFIELD, $2,500 CASH. BOX 1741 VICTORIA PRESS.

A. S. MILLER
1308 BLANSHARD ST. PHONE E 0822

WEEKLY PUZZLE

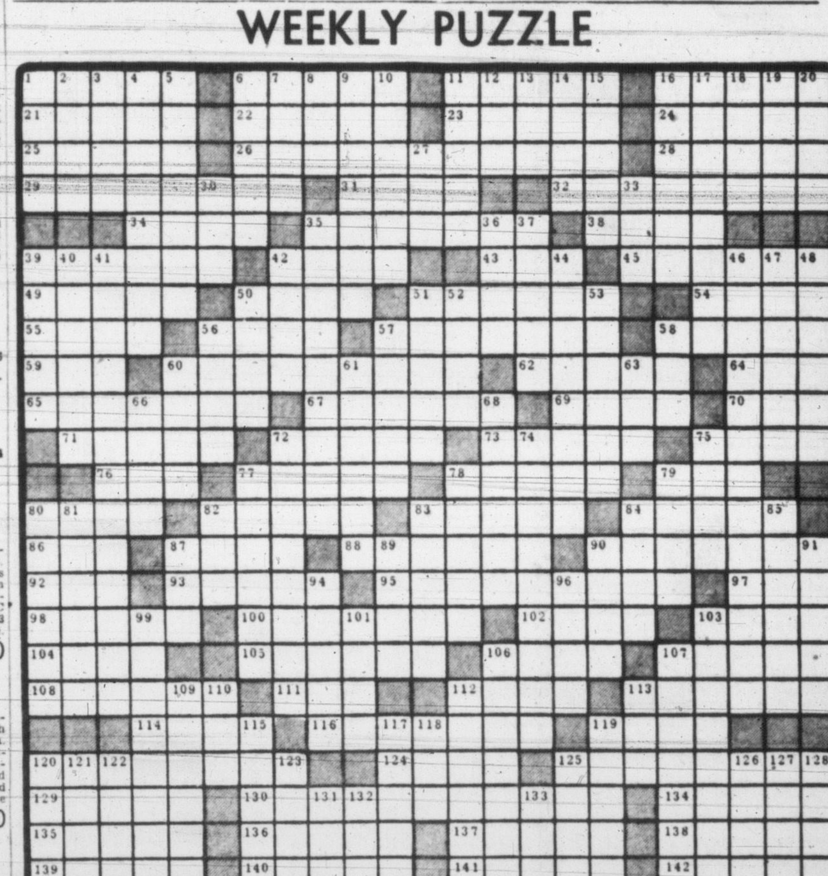

ACROSS
1 Cleaves
6 Rail birds
11 Bantu of the Cameroons
16 Henry Ford's son
21 Residence
22 Old-womanish
23 Amazon source
24 Indian leader
25 Fabric
26 Authorizes
28 Arctic or Antarctic
29 Introductions
31 Sulu Moslem
32 Surmount again
34 Craze: suffix
35 Rich vein
38 Rifle's breech pin
39 Fordham's ram
42 Without: Fr.
43 Compass point
45 Virtuous
49 Record
50 Associate
51 Mother Superior
54 Extend over
55 Moslem leaders
56 Mineral
57 Proclaim
58 Fem. name
59 A wooden peg
60 Ex-Gov., Ill.
62 Small pies
64 Aries
65 Lattice-work
67 Thrashes again
69 Cafe au ——
70 Ring decision: abbr.
71 Farewell: Sp.
72 Arsonist's work
73 Open-mouthed
75 Ruler in Rasputin's land
76 Former NATO commander
77 She scored as "Bernadette"
78 Scythe handle
79 Former D.A., N.Y.C.
80 Conquered in 3rd Crusade
82 Turk. palace
83 Skeleton organization
84 Wanderer
86 Appropriate
87 Germ. admiral, W. W. I
88 U.S. coin
90 More peaceful
92 Part of a curve
93 Jangling
95 Famous flier
97 Mata Hari, e.g.
98 Fall-guy: sl.
100 A proper Englishman
102 Red, black and yellow
103 Wearing shoon
104 Hambletonian gait
105 Remove false glamour
106 Grey with age
107 Backbone
108 Mex. shawl
111 Staff
112 Mrs. Andre Kostelanetz
113 Harvesting machine
114 Chamber
116 Momentous
119 Insolent
120 Rudolph and others
124 Weapons
125 Pert. to hearing
129 Hallucination
130 Co-author, famous labor bill
134 American composer
135 Aromatic seed
136 Conception
137 "Mr. Chips"
138 Jose ——, dancer
139 Father Damien became one
140 Mario Lanza
141 Ledger item
142 Onagers

DOWN
1 Carpenter's tool
2 Construction piece: 2 words
3 Exercise suffrage
4 Buildings
5 Once Truman's title
6 Auctions
7 Units
8 Equip
9 Maintenance
10 Surgical threads
11 Creator of "Little Miss Marker"
12 One: comb. form
13 Cooper's tool
14 Malicious glance
15 Valuable property
16 Ample
17 Retrench
18 Molt
19 Pert. to a period
20 Hawks' leash
27 A Mr. Gershwin
30 Resident of a city
33 Sound of inebriation
35 Moira Shearer
36 Domesticated ox of India
37 Concerning
39 Intended
40 Feline long-hair
41 Theatre job: two words
42 Serb or Croat
44 Use moving stairway
46 Chivalrous conduct
47 Jap. diplomat
48 Charm
50 Simians
51 Wild oxen of Celebes
52 Seat of Adenauer government
53 Celestial being
56 "Miss —— Regrets"
57 His cap was in the ring
58 W. W. II naval vessel
60 Blackthorn
61 Sea nymph
63 Cravat
66 Part of a 1952 campaign slogan
68 Shoe
72 Spotted moth
74 Furnishes with troops
75 Volume
77 Ridiculed
78 Drawing-room
79 Ripped
80 Conforms
81 Arrow poison
82 Saratoga
83 Disguise
84 Scand. masc. name: var.
85 Testify
87 Timid
89 Norse god
90 Sun
91 Amer. painter
94 Vagrants
96 Oolongs
99 An Amer. mole
101 Unclothed
103 Sprinkles
106 President of Texas
107 Braz. rubber tree
109 Less rich
110 Goddess of dawn
112 Hair dressing
113 Vermillion
115 Earn
117 Less frequent
118 N.Y.C. subway
119 Sash cement
120 Veritable
121 Sea eagle
122 Fall in drops
123 A portion
125 Distant
126 Senator from New York
127 Wickedness
128 Son of Seth
131 Prohibit
132 The self
133 Pismire

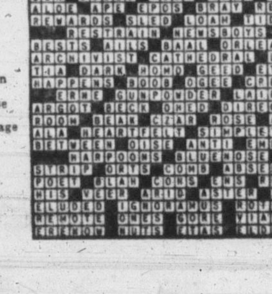

50 PROPERTY FOR SALE

SEE OUR NEW SUBDIVISION ON THE corner of Hobbs and Arbutus Road. No clearing or leveling to be done; 24 larger-than-average lots from $800 to $1,250. Our signs on the property. These cannot possibly last so get your order in now. Swinerton & Co., Ltd., E 7181.

LOTS IN PARKLANDS AT $550, $650 and $750. As low as $10 down and $10 per month. 10% discount for cash.
BAYNE REALTY
734 Fort Street B 1121
Evenings, G 5884

DOUBLE LOT, HIGH AND DRY, NEAR corner of Dean and Newton Streets. 100 x 114; can be cut in two for building; $950, terms. B 4183.

CHOICE LEVEL BUILDING LOT, 75X150, no rock, in Hudson's Bay subdivision west of Uplands golf course. $1,600. Box 2021, Victoria Press.

LANDSCAPED LOT, OPPOSITE BEACON Hill Park; one block from sea; $1,250. B 4632.

LOT 15, SIX 120 X 220, UPPER SIDE of Royal Oak Avenue, $1,050. Colquitz 420-W.

CHOICE LOTS, HIGH LOCATION, RESIDENTIAL, SAANICH, 2½-MILE CIRCLE. G 8982.

OAK BAY LOT, 50X139, $1,100. REG Caselton, Pemberton, Holmes Ltd., G 8124, or evenings E 8464.

OAK BAY—SIX-ROOM HOUSE, $3,000 down payment. G 0749.

60 PROPERTY WANTED

ABOUT FOUR OR FIVE ACRES ON Saanich Peninsula, cleared and suitable for berries and holly. Good water supply essential. Prefer acreage only but would take modern home. State price and location. Box 1896, Victoria Press.

WOULD PAY CASH FOR 2 OR 3 PRODUCTIVE and attractive acres with or without buildings. Not too far out. Box 2005, Victoria Pres.

61 ACREAGE FOR SALE

60 ACRES, SITUATED EIGHT MILES from town. Will sell outright or will trade for car or boat. Evenings, Don Davidson, E 3326; Ralph H. Wilson, 124 Yarrow Building, E 9412.

IN LOVELY SUBDIVISION OVERLOOKING the sea. Three clear, level acres, with choice building site, $2,500, on easy terms. B 2518.

FOR SALE — FIVE ACRES, PARTLY cleared, some fruit, $1,500. Apply V. A. Galt, Central Saanich Road, Keating 16H.

64 FARMS FOR SALE

5 CLEARED ACRES
4½ MILE CIRCLE

Here's a ready-made self-sufficient farm of approximately 5 acres. Nearly 2 acres in producing logan and boysen berries; approx. ¾ acre in strawberry plants; small fruits of all descriptions. Over 30 assorted fruit and nut trees. Between 20,000 and 25,000 gladioli bulbs. Rich brown soil. City water and light. Two-bedroom bungalow with sunroom and extra bedroom in full basement, piped H.A. heat. Small barn, chicken house and garage. A real money-maker for an energetic person. Owner's health forces this sale.
½ cash to handle $13,750

GEORGE RANDALL LIMITED
Call Mr. Smith, Eves., G 7325
1309 DOUGLAS STREET G 8109

Employees Suspended

BOSTON (AP)—The General Electric Company has suspended two employees who were named as Communists by an FBI undercover agent at a stormy hearing of Senator Joseph McCarthy's Red-hunting committee.

NOTICE TO CREDITORS

IN THE MATTER OF THE ESTATE OF KATE WATSON, deceased, late of the City of Victoria, British Columbia.

Creditors and others having claims against the above estate are required to send full particulars to the undersigned, on or before the 19th day of December, 1953, after which date the assets will be distributed having regard only to claims that have been received.

MONTREAL TRUST COMPANY,
Executor.

By James J. Proudfoot,
Solicitor for the Executor,
902 Government Street,
Victoria, B.C.

NOTICE TO CONTRACTORS

Tenders are invited for the Construction of Additions to Milnes Landing High School and Metchosin Elementary School for the Board of Trustees, School District No. 62 (Sooke).

Plans and Specifications are available to bona fide General Contractors from the office of the Architects, Wade & Stockdill, 1020 Government Street, Victoria, B.C., on payment of the sum of Twenty-Five Dollars ($25.00) for each set which will be refunded upon the return of the Plans and Specifications in good condition within one month of the receipt of tenders.

Tenders must be good for thirty days.

Tenders must be accompanied by a surety bond in the form prescribed, a copy of which will be attached to the Specifications, which binds the tenderer and the surety in an amount equal to 10% of the tender and a total of 50% of the tender if accepted. A definitive surety bond must be delivered within ten days after the award of the contract to the successful tenderer and the surety must be approved by the Owner. Bonds will be returned to unsuccessful bidders as soon as possible after tenders are opened.

Tenders must be made out on the forms which will be supplied, addressed to Patrick G. Strachan, Secretary-Treasurer, Board of Trustees, School District No. 62 (Sooke), and delivered to the office of the Architects not later than 12 noon on Tuesday, December 8th, 1953.

Wade & Stockdill,
Architects,
1020 Government Street,
Victoria, B.C.
November 20th, 1953.

DEPARTMENT OF CITIZENSHIP AND IMMIGRATION
INDIAN AFFAIRS BRANCH

SEALED TENDERS, addressed to the Director, Indian Affairs Branch, Department of Citizenship and Immigration, Ottawa, Canada, will be received until noon (E.S.T.), on December 10, 1953, for the construction by contract of:

1. Superintendent's Residence, Index No. 1106, Alert Bay, Kwawkewith Indian Agency, B.C.
2. Agency Office Building, Index No. 1107, Alert Bay, Kwawkewith Indian Agency, B.C.

Contractors shall tender in complete accordance with the drawings, specifications, and tendering documents supplied by the Department for that purpose. Contractors should tender on both projects, but separate tenders must be submitted for each building.

The drawings, specifications and other documents will be exhibited at the following points from November 20, 1953, until December 8, 1953, inclusive:

1. Indian Commissioner for British Columbia, Federal Bldg., Vancouver, B.C.
2. Superintendent of Indian Agency, Alert Bay, B.C.

General Instructions to Tenderers, Drawings and Specifications are obtainable at the above offices upon deposit of Five Dollars ($5.00) for each set of documents in the form of a certified cheque made payable to the Receiver General of Canada. This deposit will be refunded upon return of the drawings and specifications in good condition to the Chief, Engineering and Construction Service, Indian Affairs Branch, Department of Citizenship and Immigration, Ottawa, Canada, within two weeks from the date on which tenders close.

To receive consideration, tenders must be submitted on the tender forms provided and must be accompanied by a certified cheque drawn on a chartered Bank in Canada, payable to the Receiver General of Canada in an amount equal to ten per cent (10%) of the tender price or Bearer Bonds of Canada or of the Canadian National Railway Company and its constituent companies, as specified in the form of tender.

The Department reserves the right to reject any or all tenders and the lowest tender will not necessarily be accepted.

LAVAL FORTIER,
Deputy Minister.

Department of Citizenship and Immigration, Ottawa, November 12, 1953.

16 Per Cent Can Live Year Without a Job

Canadian Poll Shows White Collar' Workers Have Greater Financial 'Staying Powers'

By CANADIAN INSTITUTE PUBLIC OPINION

If you lost your job tomorrow, how long could you get by without earning? A week? A month—or a year? How does your financial situation compare with Canadians living in other provinces? With other men or women? Are you in about the same position as others in your age group?

The Gallup Polll has made a special study on this question which was put to a scientific cross-section of employed men and women throughout the country:

"IF YOU LOST YOUR JOB TOMORROW HOW LONG COULD YOU GET BY WITHOUT EARNING?"

This is the picture of the nation as a whole.

Up to one week	15%
Up to one month	29%
One month to three	17%
Three months to six	11%
Six months to a year	8%
Over a year	16%
Don't know	4%
	100%

There's a considerable difference between the way employed Canadians feel in the eastern provinces, and the rest of Canada. In the Maritimes and Quebec, for instance, more than half the workers (52 per cent) say they could manage without income only up until a month's time. In Ontario and the West, this drops to 38 per cent. In the same way only 20 in a 100 who work in the eastern provinces could live for over six months without earning. This rises to about 28 in a 100 in other regions.

Despite the fact that there are more married men in business and industry, than married women, there's very little difference on the whole in the length of time men could manage without a pay envelope as compared to women.

Younger people have less confidence, on the whole, in their ability to live without income than those who are 40 and over. For instance, while nearly half of those between 21 and 40 say they could only manage for anywhere up to a month without their job, 36 per cent of those over 40 think they could. When it comes to living for over a year without earning, more than twice as many over 40 (25 per cent) can boast of this, compared with those under 40 (10 per cent).

Of particular interest is the contrast between employed men and women who are in professional or "white-collar" jobs, as compared with those who are in skilled or unskilled labor. Again the "staying power" shows up dramatically when the possibility of living without income for over a year is considered.

	Professional & White Collar	Skilled & Unskilled
One week or less	10%	21%
Up to one month	27	22
One month to three	16	19
Three months to six	11	11
Six months to a year	11	6
Over a year	22	9
Don't know	3	2
	100%	100%

In a study released last week the poll reported that while almost half the public believed that there would be more unemployment during the next few months, this was largely due to seasonal fluctuations. The outlook for employment, says the poll, is not considered too serious by the general public.

(World Copyright Reserved)

OPTIMISTS PLAY IT SAFE

Reflector Tape Safeguards Boys on Times Paper Routes

Three hundred Times carriers will enjoy additional safety on winter-darkened streets, thanks to generosity of city Optimists.

"Friend of the Boy," motto of the service club was exemplified today in the gift of hundreds of yards of Scotchlite safety tape, a brilliant red reflector that will make the boys' bikes stand out within a quarter mile of a car's headlights.

Optimist president Fred Tanner helped the youngsters install the tape on bikes this morning under guidance of city police Sergeant Brooke Douglass.

He pointed out that installation of the tape does not mean a bike can be without standard reflectors on the rear mudguards.

The goodwill gesture of the club is made possible through returns from two Optimist sales campaigns conducted throughout the year, house-to-house sales of peanuts and at Christmas, sale of Christmas trees.

The club currently operates a well-equipped hobby centre for city youths on Fairfield Road where regular classes teach boatbuilding, art, woodworking and oratory to about 50 boys.

In the near future, Optimists hope to start a mouth-organ band and whittling classes.

GOVERNMENT OF THE PROVINCE OF BRITISH COLUMBIA
DEPARTMENT OF PUBLIC WORKS
ESQUIMALT ELECTORAL DISTRICT
PROJECT NO. 473
CONSTRUCTION: TRANS-CANADA HIGHWAY, BURNSIDE ROAD-GOLDSTREAM SECTION
Mile 3.98 to Mile 10.22
Sta. 235+00 to Sta. 363+50
(6.24 Miles)

NOTICE TO CONTRACTORS

Sealed Tenders, marked "Tender for Trans-Canada Highway: Burnside Road-Goldstream Section" will be received by the Minister of Public Works, Douglas Building, 617 Government Street, Victoria, B.C., up to 12 o'clock noon, Pacific Standard Time on Friday the 4th day of December, 1953, and opened in public at that time and date. Only Contractors, or Contracting Firms, that have been incorporated and carrying on business in Canada for a period of at least one year, prior to the date of Tenders, are eligible.

Plans, specifications and conditions of Tender may be obtained from the Public Works Office, 635 Burrard Street, Vancouver 1, B.C., or from the undersigned, on deposit of a sum of Ten Dollars ($10.00) which will be refunded on their return in good condition within a period of one month of the receipt of Tenders, except in the case of the successful Contractor where the plan deposit is not refundable.

No Tender will be accepted or considered that contains an escalator clause or any other qualifying conditions, and the lowest or any Tender will not necessarily be accepted.

N. M. McCALLUM,
Chief Engineer.

SEALED TENDERS addressed to the undersigned, and endorsed "TENDER FOR BREAKWATER, STEVESTON, B.C.", will be received in the office of the Secretary, until 3.00 p.m. (E.S.T.), WEDNESDAY, DECEMBER 16, 1953.

Plans, form of contract and specification can be seen and forms of tender obtained at the office of the Chief Engineer, Department of Public Works, Ottawa, at the office of the District Engineer, Post Office Building, New Westminster, B.C., and at the Post Offices, at Steveston, Vancouver and Victoria, B.C.

Tenders will not be considered unless made on or according to these printed forms supplied by the Department and in accordance with conditions set forth therein.

Each tender must be accompanied by a certified cheque on a chartered bank in Canada, payable to the order of the Minister of Public Works, or Bearer Bonds as specified in the form of tender, for 10% of the amount of the tender.

NOTE: Upon application to the undersigned, the Department will supply blueprints and specification of the work on deposit of a sum of $50.00, in the form of a certified bank cheque payable to the order of the Minister of Public Works. The deposit will be released on the return of the blue-prints and specification within a month from the date of reception of tenders. If not returned within that period the deposit will be forfeited.

ROBERT FORTIER,
Secretary.

Department of Public Works,
Ottawa, November 16, 1953.

GUNDERSON, E. M. X

ONE WEEK ONLY
MILLRUN WOOD
ABSOLUTELY NO CEDAR
2½ Cords ..... $8.00 — 5 Cords $15.00
PHONE B 4622

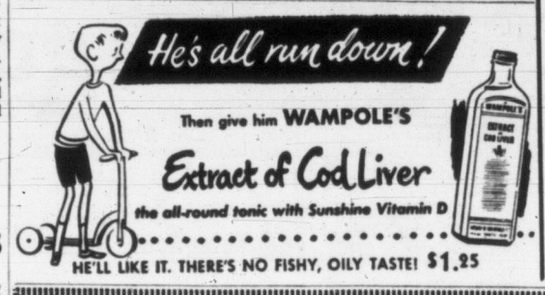

NOTICE

The Printer hit a 9 instead of a 2 in Friday night's Times. The price on this suite is only $229.00

Exactly as Illustrated

NOTE: The tilting mirror . . . how often have you wished you could do this with your old-fashioned mirror!

RESTMORE'S
Sandstone Ash 5-Piece
BEDROOM SUITE
COMPLETE 5 PIECES
- 3-Piece Suite
- Steel Slat Spring
- Spring-Filled Mattress

$229.00

HUMBER'S
BEDROOM WAREHOUSE

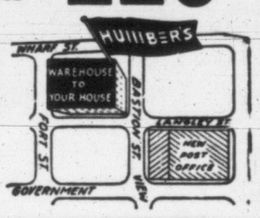

Maynard & Sons
Auctioneers Since 1902

Instructed by Harry G. Penman, Esq., who is leaving for Scotland, we will sell, on

TUESDAY, 1.30
at the residence,
Box 2149, Ferndale Road
(St. Margaret's Bay, Gordon Head)

Mr. Penman's
1949 OLDSMOBILE
6-Cylinder Sedan, Heater, Foglight. Approx. 40,000 Miles. One owner. Excellent Condition.

WELL-KEPT FURNISHINGS
PIANO - TWIN BEDS - CHESTERFIELD SUITE
Marble-top Lamp Table, 3-Piece Wing-Back Chesterfield Suite with expensive floral slip-cover, Small Mahogany Upright Piano by Kimball, Tri and Bridge Lamps, Walnut Dropside Tea Wagon, Firescreen and Irons, Large Egyptian Brass Jardiniere, Round Gilt Wall Mirror, 13x18 Wilton Carpet, Light Maple Finish Duncan Phyfe Style Dining Table and 4 Chairs, Mantel Radio, Pair Italian Marble Urn-shaped Hall Lamps, Oak Roll-top Desk, Twin Bedroom Suite with attractive Sleigh-style Beds, Oak Sectional Bookcase, Burmese Sideboard, 9x12 British India Rug in Wine with floral spray corners, Walnut Finish Bookcase, Chests of Drawers, Dressers, Scatter Rugs, 2 Single Metal Beds complete, Small Walnut Drop-leaf Tea Table, Singer Drophead Sewing Machine, Bedroom Chairs, Electric Heater, Bedding, Electric Kettle, older style Apartment-size Moffat Range, Garbage Burner converted to oil, Expensive Featherweight Lounging Deck Chair, Tent, Camping Outfit, Golf Clubs, etc.

ON VIEW MONDAY AFTERNOON, 1 TO 5
Tuesday, 9.30 to saletime. Immediate removal as house sold.

PRELIMINARY NOTICE
TO CLOSE AN ESTATE
HIGHLY IMPORTANT
REAL ESTATE AND FURNISHINGS
AUCTION

Instructed by Mrs. W. L. Watt and the Yorkshire & Canadian Trust Limited, executors for the estate of the late Colonel W. Langmuir Watt, M.D., we will auction,

Dec. 8—Tuesday—Dec. 8
WELL-KEPT, 9-ROOM
TUDOR STYLE FAMILY RESIDENCE
Known as
935 Foul Bay Road, Oak Bay

Immediately following auction of residence, we will sell
THE INTERESTING
ANTIQUE FURNITURE
PEWTER - BRASS - COPPER - CHINA
Watch for particulars, terms of sale and view dates.

MAYNARD & SONS
Auctioneers
733 Johnson St. G 5921

GIFTS for BOYS
GIFTS for GIRLS
GIFTS for HER
GIFTS for BABY
GIFTS for MOM
GIFTS for HIM
GIFTS for DAD
GIFTS for the HOME
GIFTS for OLDSTERS
GIFTS for STUDENTS
NOVELTY GIFTS
PETS

WATCH FOR...
The Gift Spotter

STARTING NOVEMBER 25th
IN THE TIMES CLASSIFIED SECTION

You'll Shop with Ease in the Gift-Spotter!
You'll Avoid Fatigue and Frustration from Gift-Buying!

Consult This Timely Gift-Catalogue for Grand Suggestions on What to Give Family, Friends, Relatives and "Fussy Folks"!

You'll Enjoy Footstool Shopping, When You Depend on the Convenient GIFT-SPOTTER!

COMING NOVEMBER 25th
TO THE CLASSIFIED PAGES OF THE

TREES & TRIMMINGS
FOR YOUNG MEN
FOR JUNIOR MISSES
SWEETHEARTS' GIFTS
HOLIDAY FOODS
WHERE TO EAT
CHRISTMAS CASH
UNUSUAL GIFTS
HOLIDAY CHEER
GIFTS for NEWLYWEDS
FOR THOSE IN SERVICE

VICTORIA DAILY TIMES

MONDAY at EATON'S PHONE ORDER Opportunities

Dial B·7141

Your telephone is your best friend when you're shopping at EATON'S! As soon as the pleasant voice on the other end of the line says, "Good Morning, Eaton's," you know the whole store is at your service. Monday we feature specially picked items for you who shop by phone . . . timely merchandise that calls for prompt attention.

Personal shoppers can share in the savings, too!

It's Easy to Phone for

1 Numdah Scatter Rugs

Well-felted, all-wool rugs with white and off-white grounds, **reduced to clear** Traditionally patterned in brilliant yet soft colours. Motifs include "Bird of Paradise" and "Tree of Life." All nicely fringed. Buy several for your bedroom or extra room. Size about 3.0x4.0.

2.99

Phone Order Opportunity, each

EATON'S—Floor Coverings, Main Floor, House Furnishings Building

It's Easy to Phone for

2 A Stock of Nylons

Here is your opportunity to stock up on sheer nylons for yourself . . . 51-gauge, 15-denier, with popular fancy heels or plain panel heels. Full-fashioned substandards finished with dark seams. Attractive neutral shades in sizes 9 to 11.

99c

Phone Order Opportunity, pair

EATON'S—Hosiery, Main Floor

It's Easy to Phone for

3 Boys' Combinations

To keep your boy warm this winter phone for a pair of these brushed cotton combinations. Styled with button front and long sleeves, long legs, or short sleeves, long legs. Buy two or three pairs for better wearing and washing time! Natural only, in sizes 6 to 14.

1.99

Phone Order Opportunity, pair

EATON'S—Boys' Wear, Third Floor

It's Easy to Phone for

4 Pillow Covers

A welcome relief to allergy sufferers . . . a protection for pillows against stains and dust . . . pillow covers made from fine quality Vinyl plastic. Easy to clean . . . just wipe off with a damp cloth. Finished with full zipper closing, fits standard 21 x 27-inch pillows . . . Pink, blue, green and yellow clear.

59c

Phone Order Opportunity, each

EATON'S—Notions, Main Floor

It's Easy to Phone for

5 Pillow Cases

Don't miss the value on these substandard "Wabasso" pillow cases. They're made from fine quality cotton and finished with hemstitched ends. Slight imperfections should not affect the wearing qualities. White only in regular 42x36-inch size.

1.29

Phone Order Opportunity, pair

2 pairs 2.49

EATON'S—Staples, Linen and Bedding, Third Floor

It's Easy to Phone for

6 Girls' Pyjamas

Phone in and order several pairs of these cosy cotton flannelette pyjamas for your own little girl or for those on your Christmas list! White background with pink or blue Cinderella pattern all over. Styled with mandarin collar, one pocket and elastic-waist trousers. Sizes 8 to 14.

2.39

Phone Order Opportunity, pair

EATON'S—Children's Wear, Third Floor

It's Easy to Phone for

7 Fruit Pastilles

Order several pounds of this delicious candy at this special low price! Have plenty for over the festive season! Made in England in an assortment of taste-tempting flavours. A grand idea for the children's Christmas stockings, too!

59c

Phone Order Opportunity, lb.

EATON'S—Candies, Main Floor

It's Easy to Phone for

8 Malt, Cod Liver Oil

Stock up Monday on enough of this well-known tonic to last you all winter! Made in Scotland from the finest ingredients obtainable. Rich in Vitamins A and D . . . excellent tonic for body building and building a resistance to cold, etc. Especially good for growing boys and girls.

69c

Phone Order Opportunity, 2-lb. jar

EATON'S Pharmacy Limited, Main Floor

It's Easy to Phone for

9 Plastic Billfolds

Smart-looking billfolds you'd love to have for yourself or give to your friends at Christmas! Made from a good-looking plastic with striking designs in tooled leather effects. Dome tab closing, bill compartment, dome-fastened gusseted change purse, four clear double swing windows and secret pocket. Green, grey, rose, blue and red.

97c

Phone Order Opportunity, each

EATON'S—Leather Goods, Main Floor

It's Easy to Phone for

10 Boxed Christmas Cards

A Christmas-timed opportunity you won't want to miss! Phone in and order several boxes of these assorted cards. There are 28 in a box . . . all beautiful new designs in bright holiday colour schemes and all with appropriate greetings. Each one complete with envelope.

69c

Phone Order Opportunity, box

EATON'S—Little Red Basket Shop, Third Floor, also Main Floor and Lower Main Floor

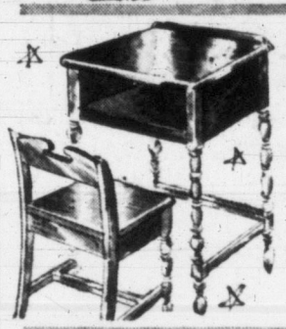

It's Easy to Phone for

11 Telephone Sets

If you've been looking for a table to rest your phone on . . . and a chair so you can phone in comfort . . . here's the value for you! Made from solid birch in dark walnut finish with turned legs and space for telephone book. Table is 14x18 by 29 in. high. Chair seat about 13"x12½".

13.99

Phone Order Opportunity, set

EATON'S—Furniture, Second Floor, House Furnishings Building

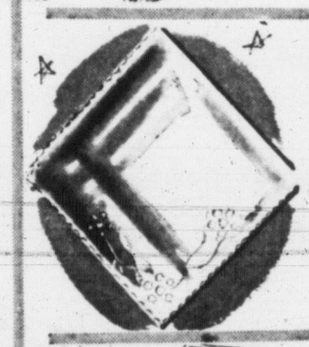

It's Easy to Phone for

12 Attractive Mirrors

Add beauty to your own home or to the home of your friends with one of these diamond-shaped mirrors. Dainty decoration at bottom corner and pie-crust edging. Clear reflecting crystal glass, complete with rosette for hanging. 14 in. square.

1.99

Phone Order Opportunity, each

EATON'S—Pictures, Mirrors, Second Floor, House Furnishings Building

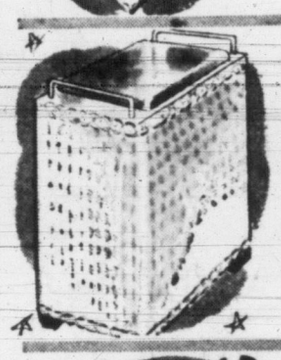

It's Easy to Phone for

13 A Clothes Hamper

Smart-looking bathroom clothes hampers of white enamelled wicker. Finished with chromium-plated handles and a black upholstered lid covered in washable "proxylin" plastic. Light and easy to handle.

9.49

Phone Order Opportunity, each

EATON'S—Hardware, Lower Main Floor

It's Easy to Phone for

14 Stock of Light Globes

High quality Diamond E light globes that give lasting service. During these long winter evenings you will need more light . . . so replenish your stock of globes now at this special, low price! 40 and 60-watt frosted globes.

20c

Phone Order Opportunity, each

EATON'S—Electrical Department, Main Floor, House Furnishings Building

It's Easy to Phone for

15 Childs' Teddy Bear

Buy one or two of these cuddly teddy bears for the children on your Christmas gift list! They're made in England from a soft fuzzy fabric in golden yellow shade. Stand 13 inches high with movable limbs and bright glass eyes. Well stuffed for plenty of hugging!

3.29

Phone Order Opportunity, each

EATON'S—Toyland, Second Floor, House Furnishings Building

It's Easy to Phone for

16 3-Piece Tea Sets

These modern, semi-porcelain tea sets make welcome gifts! Consist of teapot, sugar bowl and cream jug in solid pink. Styled for comfort too, handles are shaped to fit your hand. Just a limited quantity at this look-twice low price!

2.49

Phone Order Opportunity, set

EATON'S—China, Main Floor, House Furnishings Building

Ask for the Order Line

It's Easy to Phone for

17 Women's Gift Slippers

Oh so cosy black, pale blue or white slippers styled for glamour from rayon satin with wedge heels, matching mesh vamps, platform soles. Step-in style. Smart for lounging or TV-ing. Sizes 4½ to 9.

2.99

Phone Order Opportunity, pair

EATON'S—Family Shoe Centre, Second Floor

It's Easy to Phone for

18 Men's Underwear

Brevets and jerseys made from fine combed cotton yarns. Made to wash and wear well. Jerseys are sleeveless style . . . brevets are brief style, full-elastic waist, well cut for comfort. Sizes small, medium and large.

69c

Phone Order Opportunity, each

3 for 2.00

EATON'S—Men's Furnishings, Main Floor

It's Easy to Phone for

19 Women's Sweaters

An exciting saving on cardigans and pullovers. Three-quarter batwing sleeves, in ombre stripes . . . smart with separate skirts for casual and business wear . . . Colours of brown, blue, grey and beige with contrasting stripes . . . Sizes small, medium and large.

4.47

Phone Order Opportunity, each **2.47** and

EATON'S—Sweaters, Second Floor

It's Easy to Phone for

20 Kroy Underwear

Special purchase of substandards in women's Kroy wool snuggies . . . brings this budget-saving to you! Consists of 90% wool and 10% nylon for longer wear. Styled with medium-length legs for extra warmth on the cold days. Pink and white in small, medium and large sizes.

1.39

Phone Order Opportunity, pair

EATON'S—Lingerie, Second Floor

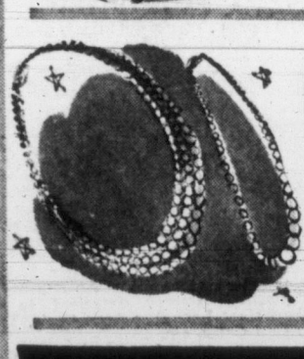

It's Easy to Phone for

21 Simulated Pearls

Always a gift-pleaser! . . . These low prices made possible by a manufacturer's clearance. Fine simulated pearls in single, double and triple strands, creamy graduated pearls with filigree catches.

1.00

Phone Order Opportunity, each

EATON'S—Jewellery, Main Floor

TEAR THIS LIST OUT!

★ **Check Off the Items You Need!**

★ **Hang It by Your Telephone!**

★ **Phone B 7141, Order Line Monday**

Just Dial B-7141 First Thing Monday Morning . . . Place Your Order by Number and Receive Prompt Attention!

1 ☐	2 ☐	3 ☐	4 ☐	5 ☐	6 ☐	7 ☐
8 ☐	9 ☐	10 ☐	11 ☐	12 ☐	13 ☐	14 ☐
15 ☐	16 ☐	17 ☐	18 ☐	19 ☐	20 ☐	21 ☐

It Pays to Shop at EATON'S STORE HOURS: 9 a.m. to 5 p.m. Wednesday, 9 a.m. to 1 p.m. — Phone B7141 THE T. EATON Co CANADA LIMITED

ROTO MAGAZINE COLOR 10¢

WEEKEND EDITION

16 PAGES COMICS 10¢

Victoria Daily Times

Weather Unsettled; Details on Page 5

THE HOME PAPER

VOL. 120, No. 273 *. VICTORIA, B.C., SATURDAY, NOVEMBER 21, 1953—84 PAGES PRICE: 7 CENTS SATURDAY, 10 CENTS

Prominent North Pole Citizen Arrives

With a "Ho, Ho, Ho!" and a "Ha, Ha, Ha! "The Old Gentleman himself arrived in Victoria today, his cheerful grin and beaming face shiny through the drizzling rain which failed to dampen the excitement of hundreds of youngsters who mobbed him on city streets. Santa Claus will be in residence here until the Big Day comes, checking on the records of good little boys and girls, and listening to their requests for Christmas.

He turned up first at 8.45 a.m., and at 11 a.m. visited City Hall, where he was introduced to Mayor Claude Harrison by Uncle Ed Farey. (The Mayor said Santa needed no introduction). Later, in his sleigh pulled by six reindeer, the jovial saint toured the city, with two small guests from the Protestant Orphanage, nine-year-old Skipper Ward and Barbara Hudson. Good-behavior graph of boys and girls is rising rapidly.

Socred Sues Gregory Over Pemberton House

TRANSIT STRIKE TIES UP MONTREAL

Workers Hold 'Continuous Meeting'

MONTREAL (BUP) — Some 3,000 streetcar and bus drivers quit work today for a "continuous meeting" that tied up public transport for more than 1,000,000 persons on the busiest day of the year.

An official of the city-operated Montreal transportation commission said "there isn't a thing moving, and we don't know when we'll resume operations."

Meanwhile organizers of Montreal's annual Santa Claus parade decided today "the show must go on" regardless of a streetcar strike.

A spokesman for the T. Eaton Company department store announced that the parade, planned almost since the one last year ended, would be held regardless of a strike of streetcar and bus drivers that crippled public transportation in the city.

"WILDCAT"

The MTC called the tieup a wildcat walkout. However, members of the AFL Canadian Brotherhood of Railway Employees who have been negotiating for several months for a 10-cent hourly pay boost, said it was "simply a continuous meeting." They are forbidden to strike under Quebec law.

ASSORTED METHODS

Montrealers who usually travel by streetcar or bus got to work by assorted methods. Most took taxis. Many teamed in car pools. Some firms announced over radio stations they had arranged for their trucks to pick up employees at designated places. Motorists turned good Samaritans for the day and picked up people hitching rides.

The strike was sparked by a dragged-out dispute over the union's demand for a 10 per cent general pay increase and shorter hours. The commission said that would cost $6,000,000 and it could not provide it without raising fares for the third time since the war. Tickets now are three for 30 cents, or 12 cents cash per ride.

Motormen and conductors now get basic pay of $1.41 an hour.

IN WEEKEND SECTION

O'Brien Tells How Toronto Goes Crazy Over Grey Cup

Canadian football is taking the nation by storm and the goal of it all is the Grey Cup game, which takes place next Saturday in Toronto.

In Weekend Picture Magazine today, Andy O'Brien describes the fun and games behind this "pigskin Mardi Gras," as he calls it.

In today's installment of Winston Churchill's "Triumph and Tragedy," contained in Weekend, some of the human touches apart from the great strategy of the war years are described.

TWICE AS FAST AS SOUND

1,327 MPH Hit By U.S. Pilot

LOS ANGELES (AP)—Research pilot Scott Crossfield power-dived the Douglas Skyrocket twice the speed of sound Friday, it was announced today. Crossfield attained a speed of 1,327 miles an hour which the national advisory committee for aeronautics said was actually 2.01 times the speed of sound. This is the fastest man has ever flown.

Only last week it was disclosed that Crossfield flew the Skyrocket 1,272 miles an hour Oct. 14 for a world speed record.

The previous mark was set by the same Skyrocket airplane, with Douglas test pilot William Bridgeman at the controls in Aug., 1951, with a speed of 1,238 miles an hour.

The record set Friday beats the previous mark by more than 50 miles an hour and is almost 100 miles an hour better than Bridgeman's mark.

The needle-nosed Skyrocket, now nine years old, also holds the world's altitude record of 83,235 feet, set by Marine Lt.-Col. Marion Carl last Aug. 21.

$150 CROSSWORD PAGE 27

Langley Demands Inquiry; Marshal Denies Arson

Harry Langley, 1010 Foul Bay Road, prominent district Social Crediter, has filed a writ in B.C. Supreme Court here charging "negligence" of the law firm of Clearihue and Gregory in the matter of disposal of property in which he had an interest.

The writ was delivered to Liberal by-election candidate George Gregory personally by Mr. Langley, 15 minutes after the court registry office closed Friday.

(Mr. Clearihue, former senior partner in the firm, is now County Court Judge Joseph B. Clearihue.)

The action is brought in connection with the sale of the Pemberton estate, located at 617 Foul Bay Road, destroyed by fire March 25 this year.

In a statement delivered personally to the Times today, Mr. Langley also demanded an investigation into destruction of the Pemberton residence by the blaze.

MARSHAL QUERIED

Fire Marshal W. A. Walker of Vancouver today told the Times that the situation "does not warrant further inquiries."

In his statement, the Socred party member said he was not so much interested in "who actually set the fire, but who employed and instructed this man to do the job."

Loss of the house was unofficially estimated at $50,000.

"The police are informed who set this fire, which was described by the fire chief and fire marshal as deliberate arson," said Mr. Langley.

NO EVIDENCE

However, today the marshal said "there is nothing to indicate arson occurred there, but he (Harry Langley) keeps on pestering me."

He said an investigator from his department had come to Victoria and had "got all the facts." Mr. Walker said he could not go into details because his records were in his office and the affair happened so many months ago.

The marshal did say, however, that if Mr. Langley had any information about who started the blaze, he should "take it to the police."

Police Chief Blackstock, when told of the Langley statement, said "of course we don't know who set the blaze. If we did he'd be locked up."

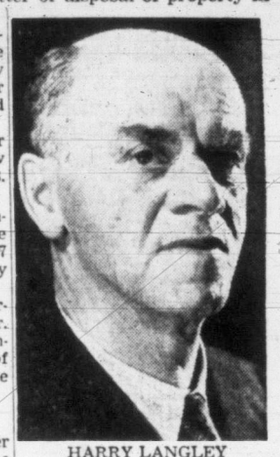

HARRY LANGLEY
. . . sues Gregory

Gregory Replies

Mr. Gregory said when asked about the writ served him by Harry Langley:

1. Mr. Langley had a letter in the paper only yesterday supporting the Social Credit party.

2. I am the Liberal candidate in Tuesday's election.

3. Mr. Langley's claim relates to something that is supposed to have occurred in July, 1949.

4. Mr. Langley apparently could not find even a Social Credit lawyer who saw any merit in his case, for he issued the writ in person.

5. The writ was served on me by Mr. Langley personally yesterday 15 minutes after the Court Registr closed for the week-end.

6. The public can decide whether Mr. Langley issued the writ to obtain justice or political advantage.

U.S. HAS ALL AVAILABLE INFORMATION

Pearson Says Cabinet to Make Decision on Gouzenko Request

OTTAWA (BUP)—The second request of United States Senate investigators for permission to question Igor Gouzenko in connection with the Harry Dexter White case, was tossed today into the lap of the Canadian Cabinet for a decision.

External Affairs Minister Lester B. Pearson said "everything" the former Russian cipher clerk had told of Soviet spying since he fled from the Russian Embassy here eight years ago "has been made available to United States authorities."

But he said the second request from the Jenner sub-committee on internal security for permission to interview Gouzenko would be "considered by me and my colleagues." He told a hastily called press conference that a reply would be sent to Washington "probably sometime next week."

Pearson's announcement was taken to mean that the case had been lifted out of the hands of the external affairs department for a review by the full cabinet. Pearson and Justice Minister Stuart Garson conferred on the matter this afternoon.

One such request has been rejected by Canada. Pearson warned reporters today against "speculating" on what the decision on the second request might be.

(A news story in the Chicago Tribune today quoted the former Soviet clerk as saying he could not understand "why United States officials could not come here to interview me. I believe I can give advice which, if properly put into effect, would have good chances of bringing the exposure of present Soviet spy rings in the United States in a comparatively short time.")

Pearson pointed ou that Gouzenko is a Canadian citizen "with all the rights and privileges of a citizen." He can go where he wishes and talk to whomever he pleases, the minister said.

(Continued on Page 3)

MONKEYS OUT OF SCIENTISTS

Prehistoric Piltdown Man Revealed as 40-Year Hoax

LONDON (UP)—The British Museum said today someone used the jawbone of an ape to make monkeys out of scientists.

Museum researchers said most of the skull of the Piltdown Man, long studied in world textbooks as a prehistoric specimen, is the "deliberately faked" jawbone of a chimpanzee or orangoutan.

"The hoax appears to have been so entirely unscrupulous and inexplicable as to find no parallel in the history of paleontological research," the researchers said.

The museum's spokesmen said the unknown pranksters planted the lower jawbone and canine tooth of a modern ape in the gravel pit at Piltdown, England, where parts of a thick, apparently human skull were found in 1912.

"I expect some changes will have to be made in the textbooks now," a museum spokesman said. "It is a major discovery."

Queen, Duke Dance On Eve of World Tour

LONDON (AP)—The Queen and the Duke of Edinburgh danced until 3 a.m. today in a final fling before their departure Monday night for a trip around the world.

With some 40 close friends, they celebrated their sixth wedding anniversary at a secretly-planned dance in the ballroom of Clarence House, their former home, now the residence of Queen Mother Elizabeth and Princess Margaret. Between dances, the party laughed at cabaret acts by stage stars Noel Coward and Peter Ustinov.

Then the royal couple went off to Windsor for a last visit with their children.

The Queen will leave the fogs of Britain Monday night for sunny southern islands and a trip around the world.

The Queen and the Duke of Edinburgh will be away six months on a trip designed to give thousands of her subjects a glimpse of their 27-year-old monarch. It will be the first time a British sovereign has made an around-the-world tour.

They leave London Monday night in the stratocruiser Canopus, piloted by Capt. Anthony Loraine. They will fly through the night via Gander, Nfld., to Bermuda, where they are due at 10 a.m. Tuesday. The next day they fly to Jamaica.

The Queen and the duke arrive in Australia Feb. 3 to spend two months.

Homebound, the sovereign will include in her tour war-famed Tobruk in Africa, Malta, Gibraltar and such tiny outposts as Aden.

Positive Attitude

ROME (AP)—Italy advised the Big Three Western powers today that she takes a "positive and constructive attitude" toward a five-power conference aimed at settling the Trieste question.

HANDS POISONED

30-Mile Trek Faces Man and Wife

Stricken with blood poisoning in her hands, Mrs. Gerry Wellard, wife of the West Coast Carmanah lighthouse keeper, began a 30-mile trek on foot Friday over a rugged trail to Port Renfrew in order to receive medical assistance.

The woman is accompanied by her husband and is expected to reach Port Renfrew this evening.

Tom Morrison, department of transport agent, said the couple will have to cross canyons and ford swift moving rivers to get to their destination. "They will no doubt be exhausted by the time they get to Port Renfrew," he said.

Mrs. Wellard could not be taken out by boat because there are no harbors on that part of the coast.

WIRE BRIEFS

Margaret's Maid Weds

LONDON (AP) — Princess Margaret's personal maid, Robina MacDonald, 37, and Norman Gordon, 32, a former footman to Queen Elizabeth, were married today.

113 Tickets

VANCOUVER (CP)—Police continued their "all out" drive against traffic violators last night by handing out 113 tickets—34 to speeders.

Teachers Suspended

PHILADELPHIA (AP) — The board of education has suspended 27 teachers because they refused to answer questions about alleged Communist connections.

Five Inches Of Late Snow Hits Prairies

WINNIPEG (BUP) — Prairie dwellers donned fur coats and snuggled under heavy quilts today as pelting snow took a stranglehold on Manitoba, while lashing blizzards boomed down from the Rockies.

Heavy snowflakes floated down from leaden skies to smother Manitoba and northwestern Ontario under more than five inches of snow early today. It was the first big snowfall listed west of the Lakehead this fall.

The weather office here said an intense cold air mass nudged along by swirling blizzards was moving up from the northwestern United States and would pounce on Saskatchewan, Manitoba and Ontario tonight.

Colorado, Montana and southern Alberta shivered under 10 degree temperatures and were punished by whipping blizzards from the Rocky Mountains.

"The snow's coming down . . . at last," a local weatherman said." Its almost a month behind schedule, and indicates a very late spring."

Bombers Lead

WINNIPEG — Winnipeg Blue Bombers, western champions, led Balmy Beach 8 to 4 at halftime today in their Grey Cup Canadian football semi-final. Beaches ORFU champions lead 4 to 0 at the end of the first quarter.

Winner of today's game will meet the Big Four champions in the final at Toronto next Saturday.

B.C. Airman Killed

RED DEER, Alta. (CP) — William Harris Edwards, 29, of Milner, B.C., was instantly killed early today when his car overturned in a ditch 1½ miles south of here. He was believed returning to the air base at nearby Penhold.

Race Driver Killed

SILAO, Mexico (UP) — Italian race driver Felice Bonetto, leader of the Pan-American road race, was killed today when his Lancia roadster struck a lamppost in this central Mexican city.

WHAT'S YOUR OPINION?

Ed Green — Cliff Briggs — Glen Sheane — Mrs. D. Jones — Roy Cameron — Mrs. J. Rowlands — John Palmer — Mrs. J. Ford

With campaigning in the provincial by-election here nearly over, the Times' weekly feature "What's Your Opinion?" today deals with views on the electioneering from the man and woman on the street. What is your opinion of the conduct of the campaign?

★ ★ ★

Ed Green, Del Monte Road, Hudson's Bay Company employee:

"It would have been a better campaign if there had been less mud slinging. We have an intelligent and informed public. They'd understand the issues if they were put to them properly. Resorting to mud slinging loses votes for candidates."

Cliff Briggs, 2705 Cook Street, Mc and Mc salesman:

"It's been a pretty smeary campaign and I'd just as soon not say who is responsible. I think the other parties should have been sportsmanlike and allowed Mr. Gunderson the seat by acclamation. The by-election has put the people to a lot of unnecessary expense."

Glen Sheane, 135 Bushby Street, engraver, Flynn's Engraving:

"I think the campaign has been about normal. They all get a litle hot. The Socreds and the Liberals are making a good fight out of it. They seem to be the only ones really in it. I'm not concerned about the campaign's conduct."

Mrs. Doris Jones, 855 Phoenix Avenue:

"The campaign has been dirtier than usual with altogether too much mud-slinging. They're just pulling each other apart. The people don't want this sort of campaign. The candidates should stick to the issues so the people can vote intelligently next Tuesday."

Roy Cameron, 508 Cecelia Street, retired:

"My ears and head are aching from listening to all that election talk on the radio. There's been a lot of hot air. I wouldn't say the campaign has been so dirty, but it's been more intense than usual. I'm glad I'm not a candidate taking all that abuse."

Mrs. James Rowlands, 2981 Qu'Appelle Street:

"I think it's been a fair campaign. They always get a little heated as election days get close. I think that's to be expected. I'm not alarmed about the conduct of the campaign. It seems fair."

John Palmer, 1221 Lyall Street:

"No, this isn't a dirty campaign. It's a good lively one. It's good to see. We should feel fortunate we live in a country where campaigns like this are held. It's a political game and it's fought right to the end. What's wrong with that?

Mrs. Jan Ford, housewife, 128 Hampshire Road:

"I wish it was all over. There's been too much mud-slinging for my liking. Why don't they stick to the issues? That's what people want to hear about. They should realize that's what the voters want to know about.

Index to Inside Pages

	Page
Socred Ministers Meet "All-Comers" in Monday Debate	3
16 Per Cent of Nation Can Live More Than Year Without Job	27
Coldwell Advocates $10,000 House on $33.20 Monthly Plan	2
Farmer's Parliament Convenes on Monday	3
Allies Accuse Reds of Holding Back Prisoners	2
"Smaze" Fazes Dismayed New York Millions	3
Gale-Driven Vessel Afire Off Cordova Bay	15
Reeve Casey's Rival Refuses Apology	15
Fred Ramsdale to Run for City Council Seat	15
Arabs Want More "Teeth" in Allied Censure of Israel	3
Japan Asked Not to Flood Canada With Inferior Goods	3
Voters' List Combed for Culls by Court of Revision	12
George Gregory, Still Fighting, Admits Doubt of Outcome	14
Tory Challenges Gunderson for Truth About Taxation	12

As We Live	18	Financial	11	Sports	8 and 9
Ask the Times	15	Hutchison	4	Walker	8
Bridge	22	Island Digest	5	Why Grow Old?	18
Churches	11	Penny Saver	18	Women	16, 17, 18
Classified	22	Prairie Roundup	5	Your Horoscope	24
Comics	20	Radio and TV	23		
Entertainment	21	Roberts	17		

Gundy is sure doin' a job o' shrinkin' them new taxes. First thing you know, the Gov'mint will be payin' us to take a drink.

★ ★ ★

Feller who knows liturgical literature sez thet George's attempts to smoke out thet former Alberta cabinet minister assumes the status of a Gregorian Chant.

★ ★ ★

A neutral Vancouver referee has proved that Boss reduced the debt. There is no truth to the rumor that he is a Socred.

ROTO MAGAZINE COLOR 10¢

WEEKEND EDITION

16 PAGES COMICS 10¢

The Sunday Times

Weather Unsettled; Details on Page 5

THE HOME PAPER

VOL. 120, No. 273 ★★★★ VICTORIA, B.C., SATURDAY, NOVEMBER 21, 1953—84 PAGES PRICE: 7 CENTS SATURDAY, 10 CENTS

SOCRED SUES GREGORY ON PEMBERTON CASE

FINAL ★★★★ BULLETINS

Vampires Lead in Football Final

Half-time score in the Victoria Canadian Junior Football League semifinal playoff game today at Heywood Avenue was Royal Roads 5, Vampires 6.

MacDonald Heads Ontario CCF

TORONTO (CP) — Donald C. MacDonald of Ottawa, national organizer and treasurer of the CCF party, today was elected leader of the Ontario CCF.

Confessed Killer to Hang

LEBANON (AP)—The Lebanese Court of Justice today sentenced Mohammed E. Sheikh, 23-year-old confessed killer of former finance minister Mohammed Abboud, to be hanged.

Abboud's rival in last summer's parliamentary elections, Soleiman Elali, was sentenced to 10 years in prison, and his brother, Malek Elali, received a 20-year sentence.

Plane Missing Over Territories

WINNIPEG (CP)—A ski-equipped plane carrying four persons has vanished on a flight into the Northwest Territories, the RCAF reported today.

The air force added that the first search aircraft have returned to base after flights which turned up no clues.

IN WEEKEND SECTION

O'Brien Tells How Toronto Goes Crazy Over Grey Cup

Canadian football is taking the nation by storm and the goal of it all is the Grey Cup game, which takes place next Saturday in Toronto.

In Weekend Picture Magazine today, Andy O'Brien describes the fun and games behind this "pigskin Mardi Gras," as he calls it.

In today's installment of Winston Churchill's "Triumph and Tragedy," contained in Weekend, some of the human touches apart from the great strategy of the war years are described.

Queen, Duke Dance On Eve of World Tour

LONDON (AP)—The Queen and the Duke of Edinburgh danced until 3 a.m. today in a final fling before their departure Monday night for a trip around the world.

With some 40 close friends, they celebrated their sixth wedding anniversary at a secretly-planned dance in the ballroom of Clarence House, their former home, now the residence of Queen Mother Elizabeth and Princess Margaret. Between dances, the party laughed at cabaret acts by stage stars Noel Coward and Peter Ustinov.

Then the royal couple went off to Windsor for a last visit with their children.

The Queen will leave the fogs of Britain Monday night for sunny southern islands and a trip around the world.

The Queen and the Duke of Edinburgh will be away six months on a trip designed to give thousands of her subjects a glimpse of their 27-year-old monarch. It will be the first time a British sovereign has made an around-the-world tour.

OVERNIGHT ENTRIES

BOWIE

FIRST RACE — Six furlongs: Cheribeacon 116, Milk Baron 117, Mr. Attention 116, Victory Cross 115, Little Party 116, Harmitz 111, Ruffler 119, Great Night 122, Pagan Ruler 119, Exorbitant 116, Sir Dude 122, Hot Date 116, Good Rehearsal 122, King Dick 111, Jack Fizz 116, Prince Bahadur 122, Beacons Glory 122.

SECOND RACE— Mile and quarter: Eland 111, Crosslock 107, Bougent 114, Swordet 106, Fighting Mood 114, Djymy 114, Lovely Argon 106, Wide-Eyed 106, Astronomical 111, Spring Fever 99, Kensington Ted 116, Jack Fizz 116, Dover Dam 111, Commuter 114, B. B. Mint 111, St. Michaels 114.

THIRD RACE — Six furlongs: Mr. Chauncey 107, Miss Ulrich 108, Wise Moka 111, Sylvan Rock 115, Melford First 111, Direct Tint 112, Twice Teddy 117, Chalova 103, Steel Town 112, New Pomp 108, King Mowlee 118, Sez I 107, Binky B. 111, Let's Live 121, Heddy B. 103, Timber Topper 111.

FOURTH RACE— Mile and sixteenth: Dilly Whilly 109, Dougas Champ 107, Prospect Hill 110, Cornish Game 106, Taste Test 103, Clippertown 114, Sweet Wendy 108, Justa Break 116, Air Count 109, Leongs 112, Rare Spice 106, Kings Blood 107, Phantom Gold 116, Milady Mowlee 116, Marola 103, Uncle Todd 105.

FIFTH RACE — Six furlongs: Celtic Play 108, Star of Persia 109, Trout Fly 111, Tom Pang Arrow 108, Frosty Whirl 117, Button Shoes 109, Seebit 112, Duke Aumar 112, Weep and Wail 115, Jazerant 112, Verger 109, My Ambition 112, Pharos Beauty 112, Tenure 113, Witch Way 111, First Copy 114.

SIXTH RACE — Seven furlongs: Menemsha 115, Shining On 114, Belmont Breeze 115, Spikdestown 112, Wesjover 115, Angledozer 115, Bright Shoes 112, Alakatch 115, Tiercel 118, Rustic Billy 122, Punkin Vine 107, A-Prince Hill 112, Swift Steve 112, B-Coastal Light 122, B-Night Baker 122, A-Permian 112, A-Entry, B-Entry.

SEVENTH RACE —Mile & sixteenth: Jet Joy 116, Woodys Boots 112, Quality Plus 108, Excurion 116, The Trooper 112, Ramp 116, Question Five 112, Ronas 108, Living Doll 116, Black Coffee 112, Seascape 104, Bo-Can 112, Vets Boy 112.

EIGHTH RACE— Mile and quarter: Red Sam 114, March Chick 114, No Stop 116, Triple Flight 106, Winning Prince 114, Red Martlet 114, Stay Well 114, Blenlin 111, Stepson 114, Spa 114, Friendly Frank 106, Viva Bones 121, Rocky Reef 111, Flaming Fool 114, Sun Diver 114, Nanchang 109.

BAY MEADOWS

FIRST RACE — Six furlongs: Grey Dawn 114, Brevity Sickle 117, Hy Badge 117, Speedy Boots 114, Somehow 117, Nic's Wings 117, Mio Diablo 117, Belgian Belle 109, Thumbs Reward 117, Kerry Lee 114, Lovers Dream 114, Speedy Gal 114, Romanced 109, Soothing 114, Indicater 117, Litehouse Easy 117.

SECOND RACE— Six furlongs: Kid Rollins 114, Bullregor 120, Sickle Jimmy 117, High Regards 114, Heller 112, Pine Street 117, Little Bad 117, Chalon 120, Pancho Supreme 117, Brown Llama 114, Touboladv 112, Foxie Green 114, Big Rush 117, In Reward 120, Bartador 117, Movie Screen 111.

THIRD RACE — One mile: Maybe Baby 111, Benatha 113, Our Tony 116, Wildcrack 112, Hafley 112, Mcody Knight 112, Shady Boots 116, Ballymagorry 113, Maricon 112, Flat Khal 109, Beacon 116, Lady Mystic 104, Wantago 113, Any Chance 112.

FOURTH RACE— Mile and sixteenth: A-Double Sail 117, Shady Jinx 111, Mordigan 120, Michael-David 117, A-Sierra Grey 109, Big Bizerte 112, Black Stitch 112, My Genius 112, A-Entry.

FIFTH RACE — Mile and eighth: Absolutely 113, London Airs 115, Fetchanwin 115, Speedy Fairy 103, Be Gallant 104, Marginal 113, Chief Command 113, Late Color 107, Margret Anne 110, Smoky Sue 110, High Court 117, Panama Sis 112, Dayvar 113, Carbine Fire 110, Silver Trophy 120, Fuel 113.

SIXTH RACE — Six furlongs: Dollar Daze 117, Yclept 110, Zarosa 110, Ali's Thunder 108, Radiofrequency 117, Agreed 117, Royal Host 113, Crystal Top 120.

SEVENTH RACE —Six furlongs: Swanee's Penny 118, Inconstant 107, Take All 115, East Indies 121, Top Turret 118, Tar Flat 121, La Franza 109, Radio Message 115, Bhaiplay 107, Ida Red 112, Ritzy 110.

EIGHTH RACE— Mile and sixteenth: Marsh's Tuck 111, Vendaval 113, Big Star 119, Fucheebee 120, Devil's Drum 113, Two Bit Hug 119, Miss Gaffe 103, Pistello 117, Vain Boots 108.

SUB RACE — Six furlongs: Floating Mine 120, On Speck 114, For Bubb 114, Cyclone 117, Reminder 114, No Fueden 114, Embraco 114, Feudal King 117, Mr. Pilate 117, Pen Oracle 117, Bay Mystic 109, Smart Count 114, Bank Walker 106, War Contract 114, Hadraini 111, Ray's Devil 113.

Winnipeg Gains Football Final

Balmy Beach Beaten 24-4; Bombers Meet Hamilton or Montreal Saturday

FOOTBALL SCORES

Winnipeg 24, Balmy Beach 4.

Intercollegiate Final
Western 12, Toronto Varsity 8.

Intermediate Final
Montreal Flyers 23, Fort William 8.

Junior Final
Saskatoon 34, Windsor 6.

WINNIPEG (BUP) — The Winnipeg Blue Bombers fought into Grey Cup competition today by overwhelming the surprisingly strong Toronto Balmy Beach club 24-4 before 16,900 shivering fans here.

The victory gives Winnipeg a crack at either the Montreal Alouettes or Hamilton Tiger-Cats in Toronto's Varsity stadium next Saturday in the annual battle for the Canadian football title.

The Beaches, champions of ORFU, played top-notch ball — sparked by import quarterback Bob Schneidenbach. But the western champion Blue Bombers threw three quarterbacks and all their pro experience against the visitors.

Balmy Beach outplayed Winnipeg, to take a four-to-nothing lead in the first quarter, but never succeeded to score again. Winnipeg went ahead eight-to-four by halftime, and scored another 16 points in the last half.

Neill Armstrong, Ron Kelly, Len Meltzer and Ernie Becker accounted for the Winnipeg touchdowns.

Bud Korchak converted two of the majors, and Buddy Tinsley and Tom Harpley were credited jointly with the safety touch.

For the Beaches, import Dick Gregory booted one field goal, and Canadian George Ellis kicked a single.

Two dozen Winnipeg policemen fought an unsuccessful fight to save the goal posts as the jubilant fans swarmed on to the field and carried them away after the game.

$150 CROSSWORD PAGE 27

RACE RESULTS

BOWIE

First Race—
Mangoose (Passmore) $9.40 $5.20 $3.20
Carbeau (Errico) 4.80 3.20
Koritza (Rotz) 3.40
Time—1.24 3-5.
Second Race—
Mike's Money (Rotz) $12.40 $6.20 $5.00
Sandy Hook (Korte) 11.00 7.60
Kum-On-In (Shuk) 7.20
Time—1.48 2-5.
Third Race—
Geoffrey (Blum) $13.40 $9.80 $6.60
St. Vince (Balaretti) 5.00 4.20
Sparred (Kane) 10.00
Time—1.26 4-5.
Fourth Race—
Hobcaw Sage (Blum) $10.20 $4.00 $3.60
Bones (Licaus) 3.40 3.20
Fast Cash (Gorman) 8.00
Time—1.24 2-5.
Fifth Race—
Aware (Korte) $8.20 $4.20 $2.80
Resilient (McLean) 5.60 3.40
Corfel (Meyer) 2.60
Time—1.11 2-5.
Sixth Race—
Joe Jones (Gorman) $15.20 $8.00 $5.40
Nullify (Glassner) 49.20 21.60
Columcille (Hartack) 6.60
Time—1.24.
Seventh Race—
Penocc (Shuk) $15.60 $6.60 $4.80
Sunny Dale (Lasswell) 6.20 4.60
Our Emblem (Small) 5.40
Time—1.23 2-5.
Eighth Race—
Approval (Korte) $7.00 $4.00 $3.20
Drakensberg (Blum) 4.40 3.40
Weird Music (Asea) 7.60
Time—1.52 4-5

BAY MEADOWS

First Race—
Adorable Chica (Marmatz) $8.20 $4.70 $3.70
Trace Circle (Choinack) 4.20 3.50
Head Maid (Reiman) 16.70
Time—1.54.
Second Race—
Bullrelis (Harmatz) $10.10 $3.80 $3.00
Mr. Bam (Shoemaker) 3.40 2.60
Our Deal (Volzke) 5.20
Time—1.16 2-5.
Third Race—
Sol Stag (Parnell) $12.00 $6.10 $4.10
Cocotte (Trejos) 5.20 4.20
Peranne (York) 5.00
Time—1.14 4-5
Fourth Race—
The Hoop (Shoemaker) $6.60 $4.50 $3.40
Sunny Khal (Trejos) 15.20 6.40
Flyfosta (Summers) 3.20
Time—1.16.

SELECTIONS

BOWIE

1—Great Night, Good Rehearsal, Victory Cross.
2—Eland, Commuter, Kensington Ted.
3—Let's Live, King Mowlee, New Pomp.
4—Sweet Wendy G, Justa Break, Leonas.
5—Jazerant, Seebit, Week and Wall.
6—Permian, Coastal Light, Alakatch.
7—The Trooper, Woodys Boots, Black Coffee.
8—Friendly Frank, Red Sam, Sun Diver.
Best Bet—Eland.

BAY MEADOWS

1—Speedy Gal, Nic's Wings, Speedy Boots.
2—Touboladv, Pine Street, Pancho Supreme.
3—Maricon, Maybe Baby, Benatha.
4—Shady Jinx, Black Stitch, Sierra Grey.
5—Carbine Fire, Silver Trophy, Absolutely.
6—Yclept, Zarosa, Ali's Thunder.
7—Inconstant, Bhaiplay, Ritzy.
8—Vain Boots, Devil's Drum, Big Star.
9—Feudal King, Kadraini, Cyclone.
Best Bet—Maricon.

U.S. Football

Dartmouth 34, Princeton 12.
Michigan State 21, Marguette 15.
Harvard 13, Yale 0.
Holy Cross 20, Fordham 7.
Penn State 17, Pittsburgh 0.
Columbia 27, Rutgers 13.
Boston University 20, Temple 0.
Michigan 20, Ohio State 0.
Notre Dame 14, Iowa 14.
Minnesota 21, Wisconsin 21.
Maryland 21, Alabama 0.

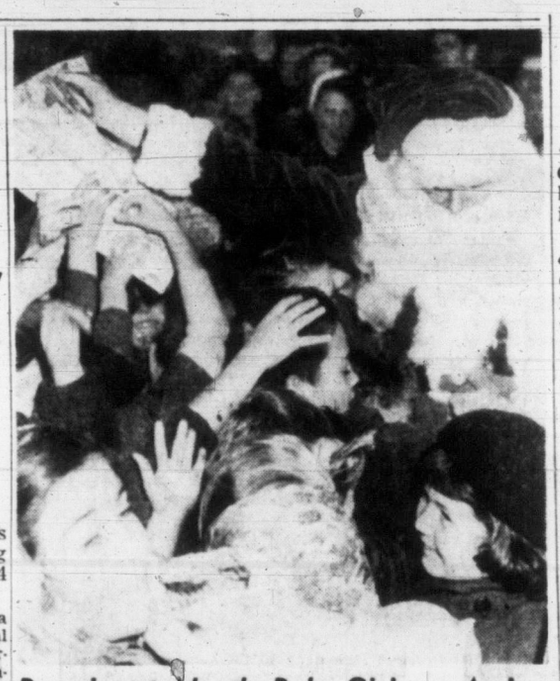

Prominent North Pole Citizen Arrives

With a "Ho, Ho, Ho!" and a "Ha, Ha, Ha!" The Old Gentleman himself arrived in Victoria today, his cheerful grin and beaming face shiny through the drizzling rain which failed to dampen the excitement of hundreds of youngsters who mobbed him on city streets. Santa Claus will be in residence here until the Big Day comes, checking on the records of good little boys and girls, and listen to their requests for Christmas. He turned up first at 8.45 a.m., and at 11 a.m. visited City Hall, where he was introduced to Mayor Claude Harrison by Uncle Ed Farey. (The Mayor said Santa needed no introduction). Later, in his sleigh pulled by six reindeers, the jovial saint toured the city, with two small guests from the Protestant Orphanage, nine-year-old Skipper Ward and Barbara Hudson. Good-behavior graphs of boys and girls is rising rapidly. (Times Photo.)

TRANSIT STRIKE TIES UP MONTREAL

MONTREAL (BUP) — Some 3,000 streetcar and bus drivers quit work today for a "continuous meeting" that tied up public transport for more than 1,000,000 persons on the busiest day of the year.

An official of the city-operated Montreal transportation commission said "there isn't a thing moving, and we don't know when we'll resume operations."

Meanwhile organizers of Montreal's annual Santa Claus parade decided today "the show must go on" regardless of a streetcar strike.

TWICE AS FAST AS SOUND

1,327 MPH Hit By U.S. Pilot

LOS ANGELES (AP)—Research pilot Scott Crossfield power-dived the Douglas Skyrocket twice the speed of sound Friday, it was announced today. Crossfield attained a speed of 1,327 miles an hour which the national advisory committee for aeronautics said was actually 2.01 times the speed of sound. This is the fastest man has ever flown.

Only last week it was disclosed that Crossfield flew the Skyrocket 1,272 miles an hour Oct. 14 for a world speed record.

The previous mark was set by the same Skyrocket airplane, with Douglas test pilot William Bridgeman at the controls in Aug., 1951, with a speed of 1,238 miles an hour.

The record set Friday beats the previous mark by more than 50 miles an hour and is almost 100 miles an hour better than Bridgeman's mark.

The needle-nosed Skyrocket, now nine years old, also holds the world's altitude record of 83,235 feet, set by Marine Lt.-Col. Marion Carl last Aug. 21.

Snow on Prairies

WINNIPEG (BUP) — Prairie dwellers donned fur coats and snuggled under heavy quilts today as pelting snow took a stranglehold on Manitoba, while lashing blizzards boomed down from the Rockies.

Heavy snowflakes floated down from leaden skies to smother Manitoba and northwestern Ontario under more than five inches of snow early today.

113 Tickets

VANCOUVER (CP)—Police continued their "all out" drive against traffic violators last night by handing out 113 tickets—34 to speeders.

Gundy is sure doin' a job o' shrinkin' them new taxes. First thing you know, the Gov'mint will be payin' us to take a drink.

★ ★ ★

Feller who knows liturgical literature sez thet George's attempts to smoke out thet former Alberta cabinet minister assumes the status of a Gregorian Chant.

★ ★ ★

A neutral Vancouver referee has proved that Boss reduced the debt. There is no truth to the rumor that he is a Socred.

Langley Demands Inquiry; Marshal Denies Arson

Harry Langley, 1010 Foul Bay Road, prominent district Social Crediter, has filed a writ in B.C. Supreme Court here charging "negligence" of the law firm of Clearihue and Gregory in the matter of acquisition of property in which he had an interest

The writ was delivered to Liberal by-election candidate George Gregory personally by Mr. Langley, 15 minutes after the court registry office closed Friday.

Joseph B. Clearihue, QC, former senior partner in the firm, is now a County Court judge.

The action is brought in connection with the sale of the Pemberton Estate, located at 617 Foul Bay Road, destroyed by fire March 25 this year.

In a statement delivered personally to the Times today, Mr. Langley also demanded an investigation into destruction of the Pemberton residence by the blaze.

MARSHAL QUERIED

Fire Marshal W. A. Walker of Vancouver today told the Times that the situation "does not warrant further inquiries."

In his statement, the Socred party member said he was not so much interested in "who actually set the fire, but who employed and instructed this man to do the job."

Loss of the house was unofficially estimated at $50,000.

"The police are informed who set this fire, which was described by the fire chief and fire marshal as deliberate arson," Mr. Langley charged.

NO EVIDENCE

However, today the marshal said "there is nothing to indicate arson occurred there, but he (Harry Langley) keeps on pestering me."

He said an investigator from his department had come to Victoria and had "got all the facts." Mr. Walker said he could not go into details because his records were in his office and the affair happened so many months ago.

The marshal did say, however, that if Mr. Langley had any information about who started the blaze, he should "take it to the police."

Police Chief Blackstock, when told of the Langley statement, said "of course we don't know who set the blaze. If we did he'd be locked up."

Gregory Replies

Mr. Gregory said when asked about the writ served him by Harry Langley:

1. Mr. Langley had a letter in the paper only yesterday supporting the Social Credit party.
2. I am the Liberal candidate in Tuesday's election.
3. Mr. Langley's claim relates to something that is supposed to have occurred in July, 1949.
4. Mr. Langley apparently could not find even a Social Credit lawyer who saw any merit in his case, for he issued the writ in person.
5. The writ was served on me by Mr. Langley personally yesterday 15 minutes after Court Registry closed for the week-end.
6. The public can decide whether Mr. Langley issued the writ to obtain justice or political advantage.

HANDS POISONED

30-Mile Trek Faces Man and Wife

Stricken with blood poisoning in her hands, Mrs. Gerry Wellard, wife of the West Coast Carmanagh lighthouse keeper, began a 30-mile trek on foot Friday over a rugged trail to Port Renfrew in order to receive medical assistance.

The woman is accompanied by her husband and is expected to reach Port Renfrew this evening.

Tom Morrison, department of transport agent, said the couple will have to cross canyons and ford swift moving rivers to get to their destination. "They will no doubt be exhausted by the time they get to Port Renfrew," he said.

Mrs. Wellard could not be taken out by boat because there are no harbors on that part of the coast.

Second Stroke?

NICE (AP)—Unconfirmed rumors circulated on the Riviera today that Maurice Thorez, head of the French Communist party, had suffered a second paralytic stroke. Thorez has been vacationing in a closely-guarded villa near Cannes.

B.C. Airman Killed

RED DEER, Alta. (CP) — William Harris Edwards, 29, of Milner, B.C., was instantly killed early today when his car overturned in a ditch 1½ miles south of here. He was believed returning to the air base at nearby Penhold.

U.S. HAS ALL AVAILABLE INFORMATION

Pearson Says Cabinet to Make Decision on Gouzenko Request

OTTAWA (BUP)—The second request of United States Senate investigators for permission to question Igor Gouzenko in connection with the Harry Dexter White case, was tossed today into the lap of the Canadian Cabinet for a decision.

External Affairs Minister Lester B. Pearson said "everything" the former Russian cipher clerk had told of Soviet spying since he fled from the Russian Embassy here eight years ago "has been made available to United States authorities."

But he said the second request from the Jenner sub-committee on internal security for permission to interview Gouzenko would be "considered by me and my colleagues." He told a hastily called press conference that a reply would be sent to Washington "probably sometime next week."

Pearson's announcement was taken to mean that the case had been lifted out of the hands of the external affairs department for a review by the full cabinet. Pearson and Justice Minister Stuart Garson conferred on the matter this afternoon.

One such request has been rejected by Canada. Pearson warned reporters today against "speculating" on what the decision on the second request might be.

(A news story in the Chicago Tribune today quoted the former Soviet clerk as saying he could not understand "why United States officials could not come here to interview me. I believe I can give advice which, if properly put into effect, would have good chances of bringing the exposure of present Soviet spy rings in the United States in a comparatively short time.")

Pearson pointed out that Gouzenko is a Canadian citizen "with all the rights and privileges of a citizen." He can go where he wishes and talk to whomever he pleases, the minister said.

(Continued on Page 3)